"All the News That's Fit to Print."

The New York Times.

THE WEATHER
Fair and warmer today; tomorrow cloudy and unsettled.
Temperature yesterday, Max., 46; Min., 34.
For weather report see next to last page.

VOL. LXXIII....No. 24,023. NEW YORK, FRIDAY, NOVEMBER 2, 1923. TWO CENTS In Greater New York | THREE CENTS Within 200 Miles | FOUR CENTS Elsewhere.

BLUENOSE IN FIRST, BUT COLUMBIA WINS RACE ON PROTEST

Committee Sustains American Contention That Walters Did Not Pass to Seaward of Buoy.

THIRD CONTEST TOMORROW

Action Follows Banquet Which Had Been Intended as Farewell to Gloucestermen.

CONTEST WAS HARD FOUGHT

Nova Scotian Was Less Than Three Minutes Ahead in Forty-Mile Drive in Stiff Wind.

HALIFAX, N. S., Nov. 1.—A third race will be necessary to decide the possession of the international fishermen's trophy, which Captain Angus Walters of the Nova Scotia Schooner Bluenose believed he had successfully defended in winning today's race off Halifax harbor. The International Race Committee awarded today's race to the Columbia tonight, on the ground that the Bluenose failed to pass a buoy to seaward in violation of a rule promulgated by the committee earlier in the week. The third race will be rasailed on Saturday.

The protest against today's race was lodged by Kenneth Ferguson of Gloucester, Chairman of the American Race Committee, on behalf of the challenger Columbia. It charged that the Canadian schooner did not pass Lighthouse Bank Buoy to seaward on the first leg of today's race. On Tuesday the sailing committee issued a rule that "any buoy indicating shoal water shall be passed on the seaward side."

The committee went into session on the protest tonight immediately after a banquet given as a farewell to the American visitors. The program of the banquet was to have included presentation of the International Trophy to Captain Angus Walters of the Bluenose, but the presentation was not made. At a late hour announcement was made that the protest had been allowed.

Speakers at the banquet, including Premier Armstrong of Nova Scotia, declared that the decision of an umpire must be respected, "no matter whose cows are stove," the umpire in this instance being the sailing committee.

Rule Result of Monday's Race.

The action of the Sailing Committee in promulgating the ruling regarding shoal water marks was taken as a result of an incident in the first race of the series Monday, in which the Bluenose fouled the Columbia when the latter had crowded her into dangerous waters in a struggle for the weather position. There was talk of a protest growing out of this fouling, but Captain Ben Pine of the challenger waived his right. It was held that the Bluenose had not asked her opponent for searoom, and consequently the Columbia was justified in holding her course, although the defender was forced inside a buoy through the green water.

To make further incidents of the kind impossible, the Sailing Committee made its order compelling the racers to go to seaward of buoys marking shoals.

As a result of tonight's decision, the series now stands: Bluenose 1, Columbia 1.

The text of the decision, which was signed by the five members of the Sailing Committee, three Canadians and two Americans, was as follows:

"In the matter of the protest of the schooner Columbia versus the schooner Bluenose, this is a protest by Captain Ben Pine of the schooner Columbia protesting against the schooner Bluenose for an infringement of Rule 11 of the Special Rules governing the international fishing vessel championship races, 1923, by passing Lighthouse Bank Buoy on its landward side instead of its seaward side in the race sailed this day.

"At the hearing held this evening Captain Angus Walters of the schooner Bluenose admitted that his vessel did not pass the buoy in question on the seaward side. He stated that he did not see it in time to pass it on that side, and that if he had so seen it he would have passed the buoy on its seaward side. As such action of the schooner Bluenose was in contradiction of the special rule in question committee finds that the schooner Bluenose did not complete the course in accordance with the regulations and must therefore be disqualified in such race and the race awarded to the schooner Columbia.

Order Third Race Tomorrow.

"In view of the foregoing finding, a third race is necessary to decide the series. On account of Captain Walters's statement that in today's race the schooner Bluenose had sprung her topmast the committee decides that the third race shall take place on Saturday, November 3, 1923 at 9 A. M.

"A. McILREITH,
"JOHN H. RAYMOND,
"J. A. McKINNON,
"A. W. CROSWELL,
"H. G. DeWOFF."

Three courses had been open to the committee. To disallow the protest and award the cup to the Bluenose; to allow the protest and cancel today's race; to allow the protest and award today's race to the Columbia. The first report after the committee adjourned was that the second course had been followed and today's contest canceled, but the text of the decision was made public soon afterward.

It was generally admitted tonight that the action of Captain Walters in passing the buoy on the landward side had no effect on the result of the race. On the other hand the action of the

Continued on Page Two.

HOW I MADE LOVE TO ANNA GOULD, by Count Boni de Castellane. See Sunday's AMERICAN. Circulation Over a Million.—Adv.

Washington Records Shocks Thought to Be Not Far Off

WASHINGTON, Nov. 1.—Earth shocks, beginning at 3:15 P. M. today and continuing until 3:22, were recorded on the Georgetown University seismograph.

Father Tondorf, director of the observatory, said he was unable to estimate the probable distance or direction of the disturbance from Washington, but thought it might have been centred at a point relatively near.

WALTON, SAD-FACED, IS PUT ON TRIAL

Oklahoma Governor Puffs Corncob Pipe as Impeachment Court Denies His Pleas.

HEARING IS SET FOR TODAY

Evidence in Demurrer Action Is Expected to Precipitate Ouster Vote or He May Quit.

Special to The New York Times.

OKLAHOMA CITY, Okla., Nov. 1.—John C. Walton, the suspended Governor of Oklahoma, faced his accusers in the chamber of the State Senate today. It is Walton's first public appearance in nearly two months. He was not the smiling and talkative man who was elected Governor just one year ago tomorrow.

It was a rather sad-faced Walton, a man who apparently realized the seriousness of his predicament, who today appeared to plead his innocence or guilt to charges involving his official and personal honor, charges of graft, the sale of pardons and paroles to desperate criminals, the suspension of the writ of habeas corpus, the illegal employment of hundreds of armed gunmen and a dozen other serious charges his conviction on any one of which automatically terminates his Governorship.

Walton's five attorneys, headed by F. V. Riddle, a former Associate Justice of the Oklahoma Supreme Court, fought every inch of the way and in every instance when the question in issue came before the Senate for a vote they met quick and overwhelming defeat. First they pleaded for more time, ten days, they said, in which to perfect their case. They were allowed less than three hours.

Next they asked the privilege of challenging the qualifications of certain Senators to pass judgment on the Governor. They wanted an opportunity to ask each Senator if he was a member of the Ku Klux Klan. This request was rejected by a storm of noes.

Then their motion to quash all the impeachment charges was stricken out by the Court, with only Senator Barker of El Reno voting for it.

Thereupon the Governor's counsel filed a demurrer to fourteen of the twenty-two articles of impeachment on the ground that they were based on insufficient evidence, or did not constitute impeachable offenses. The Senate Court ordered a hearing on the demurrer at 10 o'clock tomorrow morning and adjourned.

Admit Klan Issue Won't Save Him.

The backbone of the Walton defense will be that he is a victim of the Ku Klux Klan; that his impeachment is the culmination of a conspiracy in which not only the Klan of Oklahoma but the Kloncilium at Atlanta has had a leading part.

His lawyers charged today that sixty-seven of the 107 members of the lower house of the Legislature are members of the hooded organization and, therefore, they argued, the House was not qualified to vote articles of impeachment. It was also the allegation of the defense that the Klan is today 100,000 strong in Oklahoma and every man in this army of masked men is concerned in the move to oust Walton from office.

The Governor, however, will not be able to make the Klan the big issue in the battle for his official life. Even some of his friends admit that if it could be proved the Klan is behind the prosecution, the fact would remain that, Klan or no Klan, Walton should be removed if a single one of the twenty-two articles of impeachment on which he has been brought to the bar has been proved.

It was noted today that the motion to quash the article of impeachment, a document of over 5,000 words, included practically no reference to the charges which allege the violation of the official oath and the prostitution of the office of Governor for the personal gain and profit of the Executive or the en-

Continued on Page Eleven.

MRS. STOKES TELLS STORY OF HER LIFE AT DIVORCE TRIAL

Examined for More Than Three Hours About Her Career From Girlhood Days.

REPEATS HER DENIALS

Accuses Her Husband of Stealing Albums and Deceiving Her as to His Age.

COURT WARNS UNTERMYER

Threatens to Declare a Mistrial If Lawyer Continues to Violate Rules.

For three and one-half hours yesterday Mrs. Helen Elwood Stokes in answer to questions by her counsel in the suit for divorce brought by her husband, W. E. D. Stokes, told the story of her life. Her examination was most searching and related to her schooling, her travels, her meetings with various persons named by witnesses at the trial and other intimate phases of her life and habits both before and after her marriage to Mr. Stokes.

The trial was enlivened by a passage between Justice Mahoney and Samuel Untermyer, counsel for Mrs. Stokes, during which the Justice threatened to declare a mistrial if Mr. Untermyer continued "to violate my rules and my admonitions." This threat put an end to Mr. Untermyer's interruptions. The altercation was precipitated by Mr. Untermyer's attempt to question Mrs. Stokes about her relations with W. E. D. Stokes Jr., son of the plaintiff by a former marriage, and correspondent in a former trial.

Mrs. Stokes was dressed as she has been each day since the present trial started. She wore a navy blue poiret twill suit, blue turban hat with a rhinestone buckle in front, platinum fox scarf, black silk stockings and gray suede shoes. She carried a gold mesh bag.

Considerable time was occupied by Mrs. Stokes in relating the history of her meetings with Edgar T. Wallace, named as correspondent by Mr. Stokes. She denied all the allegations that she had visited him either at Bunceton, Mo., or in this city at 206 Fifth Avenue, or 13 East Thirty-fifth Street. She also denied the charges that she had visited Thomas L. Brander and W. Leon Pepperman at their Bethel, Conn., homes. Witnesses for Mr. Stokes, who had testified having seen the defendant at all these places, were unknown to her, she said, until she saw them in the court room at this trial or at the first trial two years ago.

"It will be a tedious matter," her lawyer said, after she had made a great many denials, "to go through all the testimony and have the witness deny every bit categorically. We would save time if we could get a stipulation that she refutes all these statements."

"She has denied everything already," said Max D. Steuer, counsel for Mr. Stokes. "But I'll stipulate that she denies everything and I'll go further. I'll agree that she denies everything that imputes anything to Mrs. Stokes."

Denies Visits to Wallace.

Mrs. Stokes denied she had ever visited Wallace in Bunceton, Mo., and reviewed her entire acquaintanceship with him before her marriage. Opening her examination, Mr. Untermyer asked her where her home was and she said in Denver, Col. During the trial she was living at the Hotel Commodore, she said.

"How old are you?" the attorney asked.

"Thirty-seven years."

"In your visits to New York before your marriage were you always accompanied by some one?"

"Always chaperoned."

Mrs. Stokes was then asked to trace her early life, which involved her school days. She said she first attended the Ebert Public School in Denver and that she later attended a day course at the Wolfhall Girls' Boarding School in that city. She later attended a Catholic day school there and for several years and while she was ill had a private tutor. Later she went to the Sycamore School at Sycamore, Ill. This was the first time she had gone away from home.

The witness said her grandmother and several aunts and cousins reside in and near Sycamore.

"Did you ever run away from school there?" asked Mr. Untermyer.

"No," said Mrs. Stokes. "I went to my grandmother's house until my mother sent me money to return to Denver."

In 1903 or 1904, Mrs. Stokes said, she

Continued on Page Three.

Urges Medical Aid to All As Next Forward Step Here

DES MOINES, Iowa, Nov. 1.—Medical aid of the same sort for every man regardless of his economic status will be the next forward step of the medical profession in the United States, Dr. Ray Liman Wilbur, president of the American Medical Association and president of Leland Stanford University of California, told doctors at the Tri-State Medical Association Convention in an address here today.

"If doctors could apply all they know to all the people," he said, "not only would life be prolonged and human happiness increased, but the whole aspect and order of life would be altered."

GOODYEAR FIRM BUYS ZEPPELIN RIGHTS

Expects to Build Dirigibles for the Government in This Country.

SEEKS FEDERAL APPROVAL

Army, Navy, Air Mail and Private Interests Expected to Buy Sky Cruisers.

AKRON, Ohio, Nov. 1.—All patents and rights to manufacture Zeppelin dirigibles have been purchased by the Goodyear Tire and Rubber Company, according to an official announcement tonight. The agreement includes the right of manufacture on all engines, machinery and auxiliaries of this type of dirigible.

The purchase price was not announced, but it was declared to be one of the highest in the history of international aviation.

The giant air liners will be manufactured at the Wingfoot Lake Aviation Field, near here, and at the Goodyear factories in this city, making Akron the centre of the world's lighter-than-air craft manufacture.

Plans completed by the German aerial navigators for the establishment of a two-and-a-half-day Transatlantic air service will be organized as soon as the manufacture of the great air liners gets under way here, it is stated. Surveys have also been made for the establishment of a twelve-hour New York-Chicago air service.

Information gathered here from various sources, indicate that a corps of experienced Zeppelin designers and builders will be brought here from the plants at Friedrichshafen, where the first Zeppelin was built about twenty-five years ago. These plants have been virtually inactive since the armistice was signed, only the manufacture of a limited number of aircraft for other Governments being permitted under the peace terms.

"Under the peace treaty, the German plants must be razed after the ZR-3, now under construction there for the United States Government, is completed."

The German engineers have evolved five types of Zeppelins, which may be regarded as standard, capable of carrying great loads of freight, fuel necessary for long distance flights, complete crews and from thirty to 100 passengers at the rate of 60 to 87.5 miles an hour. Plans also have been perfected for airships for scouting, patrol work, and mine-spotting in war times.

The Goodyear Company has manufactured many of the latest type of dirigibles for the United States Army and Navy and has several under construction now.

Edward G. Wilmer, Chairman of the Board of Directors of the Goodyear Tire and Rubber Company, said yesterday that the plans for Zeppelin construction would be made public upon completion of the negotiations now being carried on. Mr. Wilmer's statement follows:

"Negotiations between the Goodyear Tire and Rubber Company and the foreign builders of the Zeppelin type of rigid airships have been under way for some time, looking toward creating in this country an industry for the construction of such ships as may be called for by the Government or responsible private interests. These negotiations are approaching completion and will shortly be laid in detail before the authorities at Washington, after which the company will release to the press an official statement of the plan."

Successful operation of the American-built Zeppelin type of airship, the ZR-1, recently renamed the Shenandoah, which was constructed at Lakehurst, N. J., has raised hopes of military authorities in Washington regarding the possibilities of this type of airship. It is understood that many ships of this design will be constructed for the navy and eventually, it is believed, for private interests for the carrying of passengers or for the Federal air mail service.

The Goodyear firm, the largest manufacturer of mechanical rubber goods in this country, is understood to have devoted much time in recent years to experiments on materials used for the construction of this type of airship and through its engineers and laboratory experts it has much valuable information which will be placed before the Government authorities.

PROCLAIM WAR ON PINCHOT.

Wets Open Fight to Prevent Nomination for Presidency.

WASHINGTON, Nov. 1.—Plans for a series of mass meetings in Pennsylvania as part of a "war to the finish on Pinchot and prohibition" were announced tonight by the Association Against the Prohibition Amendment. The first of the gatherings is to be held in Harrisburg on Dec. 7. Dates for the others have not yet been selected.

"Reports from all sections of Pennsylvania," said the announcement, "show that the people are ripe for revolt against domination by the Anti-Saloon League through Governor Pinchot, its trustee. Their opportunity comes at the primaries of April, 1924.

PINEHURST, N. C. Golf and all other sports. Carolina Hotel now open. Thru Pullman, Penn., 2:05 P. M. daily.—Adv.

LLOYD GEORGE TELLS LOTOS CLUB AMERICA MADE BRITAIN GREAT

Revolution Taught Mother Country to Treat Her Colonists as Human Beings.

GREETED AS A BOHEMIAN

Ex-Premier Replies in Kind and Pays a Tribute to Depew.

VISITS ROOSEVELT GRAVE

Places Wreath as Tribute to One Who Fought "With Radiant Valor."

David Lloyd George had a human welcome and an evening of human fellowship in New York last night. The occasion was a dinner at the Lotos Club, in which the distinguished British visitor was received as one rightfully entering the precincts of Bohemia.

It was a happy occasion, one in which the solemnity which will mark Mr. Lloyd George's final utterances here at the Metropolitan Opera House tonight was lacking, while both hosts and guest made something of a frolic of their meeting. From both those delegated to speak words of welcome and from the honored guest came sentiments both serious and moving, but for the most part it was an evening of bright speaking and happy laughter.

Only once in his not very long response to his New York greeting did Mr. Lloyd George grow very earnest. That was when he replied to Dr. Butler's thanks for his visits to the consecrated shrines of American history.

A Lesson to Britain.

"When I stood in that little room in Independence Hall in which the Declaration of Independence was signed," said he, "it came over me that the execution of that document was the start of the British Empire on its way to greatness and prosperity. For it was that act of the American colonies that taught Britain to treat the citizens of her dominions as human beings."

It was still in serious mood that the speaker paused until the applause had died away, went on:

"It was that treatment that long afterward enabled the empire in the great war to draw support from Canada, from Australia, from New Zealand, from South Africa."

For a second it seemed that he was through, but then he continued:

"And I want to say that had we treated Ireland at the beginning the way we afterward treated her, we would have had her undivided support too."

In the main dining room of the club in West Forty-seventh Street where the dinner was held, about 400 guests sat down to dine with Mr. Lloyd George. With coffee and cigars, tables were shoved aside, more chairs were put in place and every available inch of the room was packed by members and guests who joined the company to hear the speeches.

The room was gay with American and British colors, the coats of arms of the two English-speaking nations being used to carry out the decorative scheme. The speakers' table was a small one at which sat besides the guest of honor and Dr. Butler, Chauncey M. Depew, Charles M. Schwab, John W. Davis, former Ambassador to the Court of St. James', who is now Mr. Lloyd George's host; Haley Fiske of the Metropolitan Life Insurance Company, Roy Howard of the United Press, Melville E. Stone, Judge George W. Maxey, a Welshman, of Scranton; James F. Allen and Dr. H. S. Pritchett.

Songs preceded the speaking, apprising the many thousands who were listening over their radios that speaking was about to begin, and over a wide territory there was hurried tuning of apparatus, arrangements having been made to broadcast the program for a long distance.

The bubbling spirit of the room already had been manifest when Dr. Butler, rising to present the guest of the evening, made plain that the celebration of his presence in New York was to be a tribute to the man rather than to the statesman of world achievements. Dr. Butler said:

"The Bohemia of our love and of our life to which we welcome you is an invisible land, an unseen country where good-fellowship, human kindliness and real achievement are the only passports. Bohemia is a land without rich or poor, without rank or station, without title or outward faith. All these are left upon our doorstep and only the human being is admitted and for himself alone.

"We welcome you to our Lotos land and to Bohemia not as a former President of the Board of Trade and Cabinet Minister for many years; not as Chancellor of the Exchequer, associated with

Continued on Page Two.

WASHINGTON OBJECTS TO RESTRICTIONS BY POINCARE ON CONFERENCE OF EXPERTS; MAY DECIDE OUR PARTICIPATION IS FUTILE

London Fears Grave Results if We Withdraw From Inquiry After Poincare's Restrictions

LONDON, Nov. 1 (Associated Press).—The news of the grave impression created at Washington by Premier Poincaré's speeches reached London too late to find officials at the Government departments tonight, but it is certain to cause intense disappointment when it becomes generally known.

So many efforts have been made to induce the United States to come to the assistance of distracted Europe, and so many hopes have been built upon even an attenuated conference under the Reparation Commission, which was all the French Government would sanction, that, should Washington refuse to be a party to such a strictly circumscribed inquiry, disappointment will be redoubled, since it is feared that failure of these negotiations will only serve to aggravate the already desperate situation.

One of the first effects of Washington's possible withdrawal, it is believed, is almost certain to be the fall of the German Government, whose tenure of office is only held by a thread, and it seems hardly likely that it can survive the realization that nothing is to be hoped for from the United States if that Government remains aloof.

Whether the British Government's refusal to recognize a Rhineland republic had anything to do with what is considered the extremely irreconcilable tone M. Poincaré adopted in his speech today is only a matter of speculation, but Anglo-French relations are likely to be embittered by that refusal.

JOHNSON OPENS FIRE ON HUGHES POLICY

Californian Declares in Oakland Speech That We Are Entangled at Last.

SEES LLOYD GEORGE'S HAND

Ex-Premier Flattered Us, He Says, and Now Wants Troops to Enforce Experts' Award.

OAKLAND, Cal., Nov. 1.—America "will answer the anguished cry of human suffering abroad" with money and food, but the nation should stand solidly against participation in Europe's political affairs, United States Senator Hiram Johnson said today in an address before civic organizations here.

Reviewing the visit of David Lloyd George to this country, Senator Johnson said that London had awaited the "psychological moment" to make public the correspondence between Secretary of State Hughes and "My Lord Curson," relative to America's participation in reparations negotiations. He charged that the former British Premier took advantage of a "forgotten speech of our Secretary of State, made a year ago at New Haven, and gently flatters us by insinuating that through our distinguished Secretary we were the very first to discover how to avert European chaos."

"We have had a hotel full of experts in Paris, who, described as 'observers', have really been a part of the reparations muddle," he said. Is it possible they do not know what Germany can pay? If they do not, they ought to be recalled. If they do, then our Government has a fair conception of it. And if we know, why not say it?

"At last we are a part of the diplomatic game of Europe. We become entangled in this struggle of secret purposes.

"The amount of reparations is fixed. Perhaps France may not accept the award; perchance Germany may refuse to pay. What then? Certainly we are not going to attempt to coerce France into accepting what she repudiates. In the other contingency, if Germany refuses to pay, Lloyd George has made perfectly clear what we must do, for he said at Chicago:

'Once this committee has concluded its task and Germany refused to pay, the Allies could then march together to deal with her recalcitrantly. And Germany has indicated her readiness to accept such a report.

'I deny that we will do anything of the sort. The United States, despite the blandishments of European statesmen or the mawkish appeals of any of our own, will be neither policeman nor collector abroad.'"

POINCARE LIMITS INQUIRY SHARPLY

Specifies Four Points as Alone Within Expert Committee's Jurisdiction.

SAYS GERMANY IS RICH

But Her Resources Have Been "Scandalously Cornered by Industrialists and Bankers."

By EDWIN L. JAMES.

Copyright, 1923, by The New York Times Company.

Special Cable to THE NEW YORK TIMES.

PARIS, Nov. 1.—After specifying to London that America should be invited to take part only in fixing Germany's "present" capacity for payment Premier Poincaré today took occasion, in a speech at Nevers to reiterate that France would not consent to the expert committee figuring on any reduction of the reparations total. In explaining France's position he touched the keystone of French policy when he said:

"What an injustice and what a danger if Germany were freed of part of her debt tomorrow and if in a few years she appeared before us restrengthened and enriched to humiliate us by the recovery of her power and to crush us by her supremacy. We do not wish to be caught in that trap."

As is his custom M. Poincaré reviewed France's struggle in the World War and said the treaty of Versailles had been sealed by the blood of her sons honored tomorrow [All Soul's day] and that no French Government worthy of the name would allow that seal to be broken and the treaty to be torn to pieces.

"The conquerors met to make peace," he continued. "In several months they redrafted the map of the world, revivified nations, created states, displaced frontiers. France neither asked nor received any territorial advantage in Europe. She simply recovered what had been stolen from her. But they said to us: 'Be assured. If you agree not to stay too long on the Rhine we will guarantee you against new aggression.' And they added, 'Have no fear, you will be paid for all your damages.' And so with confidence France signed the treaty she did not think so much of, but which she intended to regard as the minimum.

Allies Forgot Their Promises.

"In only a few months the most beautiful stones of this edifice fell in the dust. Those of our allies who had most ardently demanded the trial of the Kaiser and his accomplices forgot their projects and were astonished when we recalled them. Those who had asked us to reduce the time of our occupation and who offered us in return compacts guaranteed, retracted them. Some did not ratify the treaty which they had helped to draft, some saying that their offer was subordinate to approval by others.

"The further we got from the war the more national interests on all sides reasserted themselves, and as all nations had suffered each one came to see only its wounds. We never thought of denying damages to others. We were always ready to try and remedy them. But, without claiming any favor or any privilege, we believed we were entitled to our security in the interest of the peace of the world, and to our reparations because in the treaty itself they had been promised in the name of justice.

"But on the morrow of the peace Germany calculated that the more she delayed fulfilling her obligations the more difficult it would be for the Allies to pursue a solid policy against her. She said to herself that little by little she would put their vigilance to sleep and wear out their spirit, and instead of trying to fulfill her duties she figured time would help her to escape them.

"France was patient for a long time. During more than three years she vainly asked Germany to repatriate the wealth she had allowed to go abroad that she reform her finances and that

Continued on Page Two.

Weekend for Dandruff. Satisfaction or money back. All Terminal Barber Shops.—Adv.

FRENCH ASSERTIONS DENIED

Poincare Program Not in Line With View Expressed by Hughes.

TREATY REFUTES PREMIER

Washington Holds Indemnity Total Can Be Changed by Unanimous Board.

FULL INQUIRY IS OUR AIM

United States May Not Be Willing to Join if Limitation Is Insisted Upon.

Special to The New York Times.

WASHINGTON, Nov. 1.—Premier Poincaré's insistent reiteration of his stand that no reduction in the sum of German reparations will be permitted has aroused fears in high quarters in Washington that plans for the proposed inquiry by a committee of experts may be upset.

Until today officials refrained from any intimation that the statements attributed to the French Premier were calculated to interfere with the success of the movement toward international unity in an effort to solve the reparations problem.

Today, however, the first note of pessimism as to the possible outcome of the negotiations for a commission of inquiry to examine into German capacity to pay reparations and work out an adequate financial plan was sounded by Administration officials in connection with the speech which Premier Poincaré has just delivered at Nevers.

No formal announcement was issued, but the fact that what was said in high quarters today was wholly unofficial and informal, was not sufficient to distract informal was not sufficient to distance. It was pointed out by officials that if the press reports were true that Premier Poincaré had asserted that no reduction in the amount of reparations could be permitted, the whole plan for a commission of inquiry might prove abortive and accomplish nothing.

Not in Line With American Program.

The restrictions on the scope of the inquiry proposed are contrary to the outline suggested by Secretary Hughes and, if the French Premier is not misquoted, would certainly jeopardize the prospects of the inquiry, in the opinion of official Washington. It was most emphatically denied by an Administration official that the limitations attributed to the French Premier were "in line with" the program indicated in the American note to London, and he likewise declared that previous information received at the State Department as to the French attitude toward the proposal did not comport with the conditions laid down in M. Poincaré's speech at Nevers.

Four points appear to be insisted upon by the French Government, as to the position of Premier Poincaré. These relate to Germany's present capacity to pay, new methods of payment, the renovation of German finances and a new monetary system. While the State Department, it was emphasized, has yet had no official confirmation of this unofficially asserted limitation of the scope of the conference by the French Premier, there was a distinct feeling in official quarters today that a wet blanket had been thrown upon the whole proposal for an inquiry.

What the United States proposed and what this Government believed the French Government had accepted, it was pointed out, was the appointment of a committee of experts to examine into the capacity of Germany to pay and to work out a practicable plan for securing payment, after which it should report to the Reparation Commission or to the various Governments interested. This Government had recognized all along, it was stated, that no treaty rights could be changed without the consent of the parties interested, and it was for this reason that it was insisted that the proposed commission should be of an advisory nature.

But it was emphasized that this did not mean that the commission should be handicapped by impossible limitations before it began its inquiry. The purpose of the commission of inquiry was to develop a comprehensive financial plan which would permit payment, and in order that this might be done a full inquiry was necessary.

Plan Would Stand On Its Merits.

It is the American view that the proposed commission might, after an adequate and thorough non-political and wholly scientific investigation, report an expert opinion as to the amount to be paid, together with a comprehensive plan for securing payment, and the plan would then stand on its merits. The Governments would be at liberty to accept or reject the findings of the commission, but these findings, it is insisted, should be considered after they have been framed and submitted, and wholly on their merits.

It is learned that the American Government holds that a plan of this kind is absolutely necessary if general financial disaster in Europe is to be avoided. No reparations payments are now being made, it is pointed out, and if matters continue to go on as they are there can be no prospects of reparations payments. Now that Germany has thrown up her hands to the extent of abandoning "passive resistance" an opportu-

SOVIET COURT DOOMS 18.

They Get Death Sentences for Corruption; 23 Others Prison Terms.

MOSCOW, Nov. 1.—Eighteen persons were sentenced to death today and twenty-three received prison sentences as a result of the trial of sixty-eight charged with bribery and corruption.

The prisoners were employes of the naval technical department and contractors alleged to be in collusion with them.

Dog Is Proclaimed Best Burglar Alarm; Insurance Rates Cut Where One Is Kept

Recognizing that "man's most loyal friend, the dog, is the original and in some respects the most reliable burglar alarm," the United States Fidelity and Guaranty Company has announced a reduction of from 5 to 10 per cent on residence risks where a dog is kept.

The new rates, including the reduction for dogs, have been filed with the New York Insurance Department. The discounts are 10 per cent. for private residences, whether detached or in city blocks, and two-family houses, and 5 per cent. for apartment houses or flats containing not over six separate apartments. For buildings having more than six apartments no discount is allowed. A special form of endorsement has been prepared to attach to the present residence burglary form.

The company's recognition of the dog as a "burglar alarm" is said to be the first action of the kind to be taken. The Pathfinder, house organ of the United States Fidelity and Guaranty Company whose home office is at Baltimore, says of the dog protection discount:

"By allowing a discount from regular rates for residence burglary, theft and larceny insurance where a dog is kept on the premises, we recognize him as a valuable safeguard to life and property and thus pay a well deserved tribute to one of man's best friends, the dog.

"We have observed from long experience that many attempted burglaries are frustrated by the alert watch dog arousing the household, and that many attempts at theft or larceny are thwarted by the faithful house dog giving the alarm or frightening away some hinderant sneak thief. Admitting the value of the dog as a 'burglar alarm' and as a protection to property against thievery, we now propose to apply our 'meric rating' plan to residence burglary, theft and larceny insurance for householders who keep and maintain a dog on the premises."

Hotel St. George, Brooklyn's Largest. 4 min. Wall St. Conventions, balls, banquets. New Grand Ballroom accommodates 600. Moderate rates.—Adv.

SCIENCE DIGGING FOR TREASURE. Filled Tombs of David and Solomon. Read Next Sunday's AMERICAN. Circulation Over a Million.—Adv.

M. P. Adjures Britons to Remain Bachelors To Cut Overpopulation and Unemployment

LONDON, Nov. 1.—In England it is almost necessary for a self-respecting man to forego marriage, according to J. Lort Williams, M. P., who made this statement in amplification of his defense of bachelors recently at a fashionable London wedding at which he acted as best man. He rallied the bridegroom for deserting the ranks of bachelordom at a time when the fight was the keenest and his statements aroused the ire of most of the West End mammas.

"In England we have a population of 618 to the square mile, as compared with two in the colonies and ten in America," he said. "Now you understand why I call bachelors blessed.

"There is at the moment a tendency among men not to marry. They find it too expensive a luxury. Also at the moment taxation favors the bachelor. Despite the evergreen suggestion that bachelors should be taxed, I am against the taxation.

"Compulsory marriage as suggested for England is absurd. My real argument for bachelors is that the population is increasing at the rate of 1,000 a day. We have a million and a quarter unemployed. There are, as it is, too many people in the world and unless the birth rate is diminished unemployment will be maintained at that figure and maybe higher.

"If we do not control birth we should populate the Dominions and other places where the population is scarce and the spaces are great."

TO LOOK AND FEEL BETTER TAKE Ball-Ass after meals.—Adv.

ESSEXCLIFF LODGE open all year. Winter sports, tobogganing, skiing, skating, &c. Special Winter rates.—Adv.

lity is presented to develop a plan, it is officially felt here, but the conference cannot be limited or abortive, or there would be no reason in the opinion of the Washington Government for holding it at all.

Administration officials believed, when the substance of the French reply to Great Britain accepting the Hughes plan with certain modifications was communicated to this Government last Friday afternoon, that Premier Poincaré was merely seeking to safeguard France's treaty rights by insisting that the commission should operate under the Treaty of Versailles and the Reparation Commission.

This acceptance, as understood by the American Government, contained nothing not regarded as squaring with the general idea of a comprehensive inquiry by a committee of experts. And it was on the basis of such understanding that the Government planned to participate. It never imagined for a moment that conditions would be imposed which would render the conference abortive.

The fact that the Treaty of Versailles provides that the Reparation Commission by unanimous vote can change the amount of reparations is considered by officials here as proof that a reduction can be made if all the Governments agree, otherwise the would have been no purpose in providing how the Reparation Commission could vote on the question.

Provisions of the Treaty.

Paragraph 13 of Annex 2 of Part VIII. of the Treaty of Versailles stipulates certain questions upon which unanimity is required when a vote is taken by the Reparation Commission. These include:

"(A) Questions involving the sovereignty of any of the allied or associated powers, or the cancellation of the whole or any part of the debt or obligations of Germany.

"(B) Questions of determining the amount and conditions of bonds or other obligations to be issued by the German Government and of fixing the time and manner for selling, negotiating or distributing such bonds.

"(C) Any postponement, total or partial, beyond the end of 1930, and of the payment of instalments falling due between May 1, 1921, and the end of 1926, inclusive.

"(D) Any postponement, total or partial, of any instalment falling due after 1926 for a period exceeding three years.

"(E) Questions of applying in any particular case a method of measuring damages different from that which has been previously applied in a similar case.

"(F) Questions of the interpretation of the provisions of this part of the treaty."

If a vote is to be required in such matters, it is pointed out in a high quarter, and if the Commission has the power to vote on them, it also has the power to frame the questions to be voted. The jurisdiction of the Reparation Commission or a body acting under its authority and auspices to vote on a plan such as that suggested by Secretary Hughes, seems to Washington to be perfectly serious.

Indications are strong that if the French Government does insist on limiting the scope of the proposed inquiry in such way as to negative its success, this Government will not be willing to participate. The psychological effect of a failure, it is emphasized, would be very bad, and doubtless give a backset to any idea of settling the present tangle over reparations in a sensible and practical manner.

This Government, it is pointed out, had for a long time hesitated about going into a plan for settlement on the question, because the time did not seem opportune, and that if the present effort comes to nothing, it probably will take a much longer time for public opinion in the United States to reach the point where another attempt can be made on the part of this Government to aid in finding a solution.

DRAFTING NOTE TO AMERICA.

Invitation to Experts' Conference to Be Forwarded Next Week.

LONDON, Nov. 1.—It is expected that France and England will reach an agreement early next week regarding the exact phraseology of the collective note to be sent to Washington inviting American participation in the proposed conference of experts on the reparation question. The completed document will probably be forwarded to the State Department about Nov. 6 or 7.

Neither France nor Belgium, it is understood, will raise any vital objection to the wording of the collective note as framed by Marquis Curzon, and Italy has already indicated full assent to all the terms of the document.

Among the alterations suggested by M. Poincaré is that it shall be made clear that the authority and scope of the existing Reparation Commission shall not be impaired by the appointment of the proposed subordinate committee of experts. The French Premier also desires that the phrase "Germany's capacity" in the British draft shall be qualified by the insertion of the word "present."

Honduras Election Fruitless.

TEGUCIGALPA, Honduras, Nov. 1.—The Presidential election of last Sunday resulted in no choice, it was officially reported today, none of the three candidates obtaining enough votes for election. The President hereafter must be elected by Congress at its next sitting, in January, the choice to be made, according to the Constitution, from among the same three candidates. These are General Tiburcio Carias, Conservative; Dr. Juan Angel Arias, Liberal, and Dr. Policarpo Bonilla, also a Liberal.

STRESEMANN DELAYS REPLY TO SOCIALISTS

Compliance With Their Ultimatum Dodged by Diplomatic Illness of Chancellor.

HE CONFERS WITH CABINET

Berlin Political Circles Look for a Compromise Which Will Avert Parliamentary Break.

Copyright, 1923, by The New York Times Company.
Special Cable to THE NEW YORK TIMES.

BERLIN, Nov. 1.—Chancellor Stresemann took to his bed this morning officially, but it was a diplomatic illness resulting from a serious hitch in the behind-the-scenes negotiations with the Social Democrats in the Chancellor's effort to try to find a solution of the political crisis precipitated by the three demands of the Social Democrats made in the form of a virtual ultimatum.

Semi-officially it was admitted today that the Bavarian irregulars in the strength of two regiments, were lined up on the Thuringian border facing the bulk of the Thuringian State Police forces. Both the Thuringian and Bavaria forces were watching each other.

Chancellor Confers With Cabinet.

BERLIN, Nov. 1 (Associated Press).—Definite announcement was made late this afternoon that Chancellor Stresemann's reply to the Socialist Party's ultimatum would not be given today, as he desires to discuss the question further with his Cabinet.

The Socialist demands were formulated at a caucus of the party yesterday at which it adopted a resolution declaring the party could remain in the Coalition Government only on these conditions:

Abolition of the military state of emergency; treatment by the Government of the Bavarian Government's attitude as a breach of the Constitution, and the immediate taking of the necessary steps against Bavaria; giving over to the police the maintenance of law and order in Saxony and the dismissal of "the supporters of Nationalist aspirations" who recently joined the Reichswehr.

Another resolution passed by the party provided that the party leaders demand in their conference with the Government that wages be paid in future in stable currency and that the farmers be forced to sell foodstuffs.

While the Socialists had timed their ultimatum to expire at 1 o'clock this afternoon, the Chancellor, owing to indisposition, remained in his apartments until this evening, when he presided over a Cabinet session to discuss the outcome of the negotiations between the Franco-Belgian authorities and the German industrialists of the Ruhr and Rhineland.

Political circles now view the Socialists' demands with respect to the Government's attitude toward Saxony and Bavaria with less alarm, believing that the Government will voluntarily concede several points and thus preclude the possibility of a parliamentary break with the party.

Saxon Situation Improves.

A Dresden dispatch announces that Dr. Heinze, the Federal Government's Civil Commissioner for Saxony, has requested the new Saxon Premier, Dr. Fellisch, to take over the Government and that the Federal troops have been withdrawn from the official buildings, which are now guarded by the Saxon police.

The message adds that the situation in Dresden, Leipsic and other points is showing steady improvement.

MUNICH, Bavaria, Nov. 1.—It is reported here that General Ludendorff, although a Prussian subject, has acquired Bavarian citizenship.

SOVIET GETS NEW HOPE FROM GERMAN CRISIS

'German Hammer and Russian Grain Will Conquer,' Is Reds' Anniversary Slogan.

Copyright, 1923, by The New York Times Company.
Special Cable to THE NEW YORK TIMES.

RIGA, Nov. 1.—A message from Moscow states that the Communist Party has published outlines of "agitation speeches" for use throughout Russia on Nov. 7, the anniversary of the Bolshevist revolution. These outlines include this statement:

"After the recent English ultimatum, union with revolutionary Germany has become necessary in order to strengthen the Soviet Government's international influence. A German revolution opens a wide perspective of close economic union between Soviet Russia and Communist Germany."

One of the slogans for the anniversary is "The German steam hammer and Soviet grain will conquer the whole world."

CITE POLICE RECORDS OF BONN SEPARATISTS

Germans Also Charge Matthes Was in the French Secret Service Before His Coup.

Copyright, 1923, by The New York Times Company.
Special Cable to THE NEW YORK TIMES.

LONDON, Nov. 1.—From Cologne today the correspondent of The London Times sends the following:

"Kremers is not the first Separatist to be arrested here in possession of arms. Several already have been sentenced by the British Summary Courts to several months' imprisonment, but, no doubt, particular excitement will be aroused by his case. If the British failed to take a firm stand in this case there would be nothing to prevent the whole of the armed gangs from Crefeld, Düren and elsewhere from marching past the German police posts which the British have had put out, carrying revolvers in one hand and French arms permits in the other, defying arrest by either Germans or by British troops.

"The fact that Kremers has been given a high sounding title (Minister of Culture and Education) makes no difference in Cologne where his 'Government' is not recognized. Kremers, ordained as a Roman Catholic priest, was at one time head of a high school near Aix-La-Chapelle from which post he was ejected by the local authorities. The German police are themselves preferring a charge of high treason against him.

"It is interesting to note that Matthes, self-styled leader of the free Rhinelanders, is stated not to be a Rhinelander but a Bavarian. According to a recent biography in the Cologne Gazette he loudly demanded during the war the wiping out of France. Later, while editor of a Socialist newspaper in Bavaria, he was sentenced to six months' imprisonment for libelling the local Burgomaster. He fled to the occupied area and entered the French service, thus obtaining protection from German laws. He was arrested in Düsseldorf, however, but released by French orders. He is stated then to have busied himself as a secret service agent for the French until a few months ago when he was chosen by them to lead the Putsch.

"Even a leaflet is being circulated by the political parties though it sarcastically bears the name of Mr. Natter, the local leader who was born in Bonn but left the country thirty years ago under curious circumstances and adopted American citizenship. It reads:

"'Fellow citizens and Rhinelanders: The hour of freedom has struck. Our power in Bonn is based on the unscrupulous suppression of the truth, the muzzling of the press and the clearly attested morality of our aims and our leaders. We summon to our side all those who have already strayed from the narrow path and fallen into the hands of the law. We promise all embracing amnesties. We are lenient toward human weakness as our own police dossiers show.'

"Here follows a list of the local commissars appointed by the Separatists with a detailed list of the convictions stated to be recorded against each of them which may be summarized as follows: Chief of Police—Josef Heimann, assistant waiter, three times sentenced, including a sentence of five years' imprisonment for highway robbery. Public Security—Johann Nowack, shoemaker, four times convicted and sentenced to ten years' penal servitude for manslaughter. Religion and Education—Alex Henderkott, keeper of disorderly houses, twenty-two convictions. Health—Heinrich Groll, manservant, twelve convictions. Traffic—Johann Paffenholz, messenger, twenty-three convictions. Art—Ludwig Schulz, trumpeter, thirteen convictions. Guardian of the Poor—Ferdinand Graf, painter and decorator, six convictions. Anti-Profiteering—Peter Johann Simon, workman, fifteen convictions. Military Service—Robert Junker, baker, three convictions. Five officials without portfolio are named with thirty convictions among them.

"A casual inspection of these gentry at Bonn arouses no doubt as to the accuracy of the records with which they are credited in this document."

BONAR LAW'S CHRONICLE.

Just Before Death He Wrote an Account of Lloyd George's Rise.

LONDON, Nov. 1.—Andrew Bonar Law, shortly before his death, wrote a full account of the fall of the Asquith Government and Lloyd George's rise to political power, according to the British Weekly.

The journal describes the former Prime Minister's work as a faithful chronicle that will prove a valuable footnote to political history.

Lecointe's New Height Record Verified.

PARIS, Nov. 1.—The barographs used by Sadi Lecointe, French ace, in his last altitude flight have been subjected to verification tests in the laboratory of the Arts and Crafts College. The instruments, placed in the vacuum chamber, gave a reading of 36,564.89 feet, which will be submitted to the Aero Club for official acceptance as a world's record. The former record, also made by the French aviator was 35,178.88 feet.

SEPARATISTS LIKELY TO DISAPPEAR SOON

French May Take a Hand in Getting Rid of Them, Since Republic Is Unpopular.

BRITISH ARREST KREMERS

Member of Republican Cabinet Locked Up at Cologne on Charge of Carrying Arms.

COBLENZ, Nov. 1 (Associated Press).—Unless there is some indication soon that efforts to establish an independent Rhineland State have the support of the general population, the present Separatist movement may dissolve of itself within a few weeks, it was said today in official circles which are closely in touch with all developments.

At the French press headquarters it was said to be quite apparent now that the present movement is not backed by representative leaders nor by the people generally.

It was at first believed that the Separatist movement was spontaneous, it was explained by French officials, but later developments caused many to change their opinions. The officials admitted that as yet peasants, merchants and townspeople had not come forward to offer their approval of the republic, as the leaders at first contended they would.

In view of these circumstances, it was explained, and unless strong leaders come to the front with hopes of bringing a distinct majority over to their side, the present movement headed by Matthes, Dorten, von Metzen and the others may fade gradually from public notice.

If the Separatists should fail to gain popular favor, it was said, "the French themselves may take a hand and clean out the element now installed in the town halls in various parts of the Rhineland."

The British attitude here and at Cologne toward the Separatists is that the movement is being carried on merely by mobs who are endeavoring to gain control and that London would never countenance recognition under these circumstances.

Joseph Matthes, Chief of the Provisional Government, told The Associated Press today that the republic was making far more rapid progress than its leaders at first hoped for.

"Lloyd George's assertion that we are backed by French money is ridiculous," Matthes said. "If the French had helped us we would have been in control of the entire Rhineland by this time. Many of my loyal supporters have sold their pianos, automobiles and diamonds to aid the movement, and we are gaining strength daily everywhere."

Matthes and the other members of the Provisional Government make their headquarters in the top floor of the old Royal Palace. The walls of Matthes's room are still adorned with a calendar left by the American forces of occupation and a Third Army map of the Coblenz bridgehead and the areas stretching back as far as Luxemburg.

Tons of old provincial records which for years have stood in racks filling the upper floors of the palace are being tossed into heaps in the corners to make more space for the new Separatist headquarters. Everywhere throughout the palace, from basement to attic, there is activity.

During the American occupation the palace was never disturbed, the officers taking the view that the records kept there were of historical interest. The only part of the palace the Americans used was the former Kaiser's chapel, where services were held regularly.

British Arrest Republican Minister.

COLOGNE, Germany, Nov. 1.—Dr. Kremers, former priest who holds the title Minister of Religion and Public Worship in the provisional Rhineland Republic, was arrested last night by the Cologne police. Two other Separatists were taken into custody earlier in the day on the suspicion of having come here to attempt a putsch.

The British military authorities have permitted the local police to provide themselves with extra firearms, owing to rumors that the Separatists may attempt to seize power here.

RHEYDT, Nov. 1.—Separatists today destroyed all official documents here, including the criminal register and the photographs in the rogues' gallery.

BLUENOSE IN FIRST, BUT COLUMBIA WINS

Continued from Page 1, Column 1.

committee in frowning upon any violation of the race rules appeared to be well received.

Today's tilt was a real fight from starting signal to finish gun. On Monday the Bluenose defeated the Columbia in light airs, said to be the Gloucester schooner's best chance. Yesterday the Columbia with readjusted ballast outsailed the Canadian boat in breezes so light that the vessels were unable to finish in the time limit. Today the Bluenose had "Bluenose chance," heavy weather with the wind rising from eighteen to thirty knots, and over the thirty-nine-mile course she won by a margin of two and three-quarter minutes. But Captain Ben Pine of the Columbia, getting over the starting line behind the defender and never overtaking her, sailed a great race and threatened all the way.

While the Bluenose today got over the line a few seconds in the lead and never was headed, the issue of the contest was in doubt until the schooners had turned the outer mark, and settled down for the long thresh to windward to the finish line. The Gloucester schooner did not fulfill the expectations of her supports in windward work, but she gave her opponent "all she wanted all the way," as the fishermen described it. The challenger was markedly quicker in stays than her rival and also caught a favorable wind near the finish which saved her a hitch over the Bluenose, but the fact that she lost only one minute and twenty-seven seconds on the seventeen-mile beat to windward from Sambro gas buoy to the finish line demonstrated her ability in a "muzzler," the real test of schooner racing.

Winning the honors at the start the defender had established at the first mark a lead of 1 minute and 49 seconds. This lead was broadened to six minutes in comparatively smooth water. On the second leg, a close reach of six miles in a moderate sea, the Columbia gained 20 seconds. On the third leg, a nine-mile run down the wind in similar weather, the Gloucester boat gained another 9 seconds. The defender still had a lead of 1 minute 20 seconds and she added another minute and 25 seconds on the final seventeen-mile leg, a windward thresh with a 30-knot whole sail breeze and a head sea.

The summary of today's race follows:

Bluenose—Start 9:00:27; first mark 9:44:21; second mark 10:16:10; third mark 11:15:08; fourth mark not taken; finish 2:36:08.

Columbia—Start 9:00:30; first mark 9:46:10; second mark 10:17:39; third mark 11:16:23; fourth mark not taken; finish 2:38:48.

MUSSOLINI SCOFFS AT HIS PARLIAMENT

"I Use It Whenever Necessary," the Dictator Says—Predicts Long Fascista Rule.

WILL KEEP DOWN STRIKES

Italian Premier Prepares to Demand an Extension of His Powers.

ROME, Nov. 1 (Associated Press).—"A dictatorship can last forever if properly managed," Premier Mussolini declared to a gathering of foreign newspaper men today in an interview which be limited to discussion of Italy's internal policies.

To a question as to what would become of the Fascist régime in case of his death, he replied:

"It is my task to provide mechanism that will endure and to have the various parts of this mechanism running without friction; then, after I am gone, it will be able to run itself. A dictatorship must answer the purposes for which it was introduced. Certainly the Fascist régime will last a very long time.

"Parliament is there. It exists. I use it whenever necessary."

Then, nonchalantly and with a little smile, he said:

"It is very quiet, behaves itself and doesn't create much disturbance. I don't know about the parliaments in other countries. Every country has its own history and its own problems which must be handled according to the tastes and needs of those countries.

"I am an optimist for old Europe. It is capable of re-establishment, but the means whereby this will be obtained form a great subject and would occupy much time in the telling."

Stands for Collective Bargaining.

When he was asked about the Fascist attitude on the settlement of labor problems Premier Mussolini said:

"There is a wide difference between the methods of the Socialists and our methods. The Socialist arm of defense is the strike, but our defense is collective bargaining, based on legalized contracts between capital and labor.

"You have recently noticed the figures which have been published in Italy on the reduction of the number of strikes since the Fascisti came into power. Certainly there have been one or two strikes among the Fascist unions in isolated cases, but these were easily settled, and work continued.

"Whole provinces are now at work, whereas formerly the workmen consumed all their strength in useless quarrels with their employers. All through the Lagna district, which is largely agricultural, you will find all the peasants and other farm laborers working, satisfied to belong to the Fascist unions.

"Naturally, under the Socialist systems the workingman lost a big part of his time striking, thereby losing a good part of his income, with a considerable disadvantage to the national income. It usually took the workmen many years to get established after one of those disastrous strikes and thus nobody was able to reap any lasting good from the controversy.

"The Fascist method is to have signed contracts between the Fascist labor syndicates and the employers' syndicates. Both parties are organized into unions. They meet and discuss the various points at issue and then decide on a contract on the basis of collective bargaining.

"Certainly there will be clashes of interests, sometimes of diametrically opposed points of view, which are practically impossible of settlement by just plain conferences between the employers and the representatives of the employes, so there is an appeal. That appeal is to the Fascist Party. Generally the disputes can be settled by the local Fascist Party organizations, but in the case of a great industrial controversy which threatened the daily life of the nation it would be adjudicated before the Fascist Grand Council. Then the organ of Government would be used to enforce the decisions.

"It is always a question of labor wanting too much and the employers wanting to give too little. The two must be brought together, a fair settlement reached, and the decision enforced. I enforce decisions both ways, all for the good of the entire nation. Both must accept my discipline.

Points to Nature's Inequality.

"Labor is tranquil throughout Italy and practically everybody is working. It was the Socialist ideal to establish a maximum of equality, but look about you—look at nature. You find everywhere an abundance of inequality. The problem in society is to find the right place for every man. That is the Fascist philosophy—so to construct the social mechanism that every man will be fitted into the right place. Then will the greatest happiness be produced."

Mussolini thanked the newspaper men for their work in Italy. He said that he gleaned most of his information from the newspapers. He read them eagerly, for it was from them he was able to draw the best conclusions.

"The newspaper," he added, "is the great platform where discourses are presented by experts, in contrast with Parliaments, where speeches are made by amateurs."

Preparations are under way for the reconvening of the Chamber of Deputies and Premier Mussolini has decided to ask an extension of his full powers, which will have lapsed within a few days. It is expected that the Chamber will acquiesce in his demands without much debate.

There is an impression in Parliamentary circles that the Premier contemplates changes in the Cabinet after his powers are extended.

RADICALS INVITED TO FORD CONFERENCE

Backers of Manufacturer Are Not Dismayed by Attack of Senator Couzens.

Special to The New York Times.

DETROIT, Nov. 1.—Senator James Couzens's attack last night on the political and public record of Henry Ford, his former partner, had no appreciable effect today in halting the activities of backers of the Ford-for-President movement.

Officials of the Dearborn Ford-for-President Club were undismayed.

"Mr. Couzens answered his own argument," said William Kromberg, a director of the club, "when he said that the party responsibility and his frank assertion that parties have not always been true to their trust, he has revealed that experienced politicians have their notable shortcomings as well as the inexperienced, untrained" politicians. It is this fact that is the keynote of the Ford campaign."

Although Mr. Ford withheld comment, it was intimated in circles close to him that he might make formal reply later.

It was revealed today that radicals of various types had been asked to join the "decision day" conference, Dec. 12, at Dearborn. These include Senators Johnson and Shipstead of Minnesota, Frazier of North Dakota, Mr. Pettigrew of South Dakota, William Randolph Hearst and J. H. Hopkins, head of the Committee of 48, whose acceptance has been received.

LLOYD GEORGE TALKS AT THE LOTOS CLUB

Continued from Page 1, Column 8.

policies that make history; not as Minister of Munitions, or as Prime Minister of England—one of the greatest titles ever known to history—during the conduct of that stupendous war. We welcome you not as a statesman of national and international and permanent achievement and fame. We honor those things, we applaud those things; but we welcome to Bohemia and to the Lotos, David Lloyd George, human being.

Mr. Lloyd George's Speech.

Mr. Lloyd George said:

"Mr. Chairman and Fellow Bohemians. I thank you for your acclaiming me as a kindred spirit. There is no higher compliment that you could pay me than that, but as I have to address a meeting tomorrow night I feel that I would ill requite the great kindness which I have received in New York if I were to inflict a speech upon you to-night. I shall therefore content myself with a few words of thanks to you for your welcome.

"I feel the less inclined to speak on this occasion, as I am in the presence of the veteran after-dinner speaker of the age, Mr. Chauncey Depew. I feel it a deep compliment that one whose name has been familiar to me for more years than I can reckon should come here tonight to join in this welcome. I thank you. It serves as a temptation to me to repeat one of his observations which I have made many times with great sympathy on occasions of this kind. I think he once said that when Daniel found himself in the lion's den he said, 'At any rate, I will not have to deliver an after-dinner speech.'

"You, sir, have reminded me of an occasion upon which we first met and you said that it was an occasion which was a confidential one. I think I am going to take it upon myself to break a confidence tonight. It was a memorable occasion and it had a memorable effect upon the history of our Constitution.

"We were in the throes of a great constitutional struggle with regard to the policies of our second Chamber and we decided in a way which I think is characteristic of our race to settle whether we could not settle it without fighting it out, and the leaders of the Conservative Party and the leaders of the Liberal Party met in conference. We met in the Prime Minister's room in the House of Commons. Mr. Asquith was then Prime Minister and we had Mr. Balfour and Lord Lansdowne and other great leaders there, and we wanted some information about the working of a second Chamber in the United States of America.

"There was no greater a constitutional authority than Dr. Nicholas Murray Butler, and we invited him to attend a Cabinet meeting. I think he is the first stranger that was ever attended a meeting of a British Cabinet. I never use the word foreigner when I am talking about America. He gave us a full account of the powers of your Senate, a very truthful account of the relations between the Senate and the House of Representatives. And we decided not to risk it. [Laughter, applause and cheers.]

Prohibition Question.

"We were also in the throes of one of the many conflicts that have arisen in connection with the sale and consumption of alcoholic liquors. That is no longer a worry with you. You have settled that forever; and I am assured that this is the only beverage that is drunk in this country. (Laughter.) And I shall go home and take it.

"At that time I was the Finance Minister of our country and I proposed a very moderate tax upon our houses for the sale of intoxicating liquors. People were unreasonable. What were they to tax you put upon them they say it is extortionate. My taxes were extraordinarily moderate, and I asked Dr. Butler, 'What are the taxes you are imposing in New York upon your saloons?' And when he said it I was sorry I had not consulted him before.

"Well, this was the occasion upon which we met. I have traveled north and south and east, and to some extent west. Dr. Butler has told you what he thinks of the outlying districts—what the opinion in New York is of those districts, and after the kindness which you have shown me it would not really be nice of me to tell you what they think of New York. [Laughter.]

"I have everywhere been received with a kindness which warms my heart. I have had the delicate compliment paid me of hearing some excellent music, knowing as they do that I come from a part of our country which is famous for its music. I heard for the first time, and I heard repeatedly, an absolutely new song—The March of the Men of Harlech.

"But there was one song which greeted a distinguished politician in our country, which I did not hear. There was a famous politician in the old country who the other day visited a point in Great Britain, and they decided to receive him with musical honors, so they got the noble band to meet him at the station, and when he arrived they struck up 'Hush, Hush, Hush, Here Comes the Bogey Man' [Laughter]—delicate compliment which was not paid to me even in any part of this country, however far west I went.

Campaigning Methods.

"But I was received with great kindness. I had some insight into your campaigning methods. We are a little more moderate. I came to this country to deliver four speeches. I think this is about the seventy-fifth.

"You work your public men very hard. This, I am told, is a recent development, and I am not at all sure it didn't start in our country. Dr. Butler will be able to confirm me in this regard. I think it was Mr. Gladstone who began this practice of addressing the gatherings at various stations and addressing about half a dozen meetings a day, and you follow his example. You have at least two or three very strenuous and energetic politicians here. I believe Mr. Bryan is one of them. However, I got on fairly well with the aid of a little machine, right there [indicating a microphone and amplifier and the radio]. I believe they are going on revolutionize public speaking, not only in your country but in ours as well. I believe they will circumscribe the activities of politicians and give them a little more time to think what they are going to say. [Laughter.] That is an advantage even to a politician. It is a very great change. I was surprised at the extent to which it has been developed in this country. I tried it in the old country but without much of a success, but it has been a complete success here.

"I delivered a speech, I think, in Indianapolis and had a telegram the following day from Texas from somebody that had been listening to me. Well, I think that was adding a new terror to public life. I see my friend there who organized this. I was walking along the street, or rather driving along the streets of Cleveland, and I could hear a voice which seemed to be following me around wherever I went, and I found that they were trying the amplifier and I wondered at the thing as an adjunct to a great election campaign.

"I do not know how many candidates you have, but if they are anything like that and amplify such campaign speeches as we have in England, I should say that when you hold meetings simultaneously and amplify each and every of these speeches simultaneously, it would add something to the complexities of a campaign and the election.

Immensity of America.

"However, it has been a very interesting experience to me, a very wonderful experience. I go away with a feeling of the immensity of this great country, the infinity of its resources, its unlimited possibilities, what it is capable of, not merely here on the soil of the United States, but of the influence which it must have upon the world and its effect on the ages that are to come.

"You referred, sir, to that gallant dominion which is your neighbor, and I am grateful for the reference you made to the splendid help which they gave us voluntarily at the time of the great war. What happened in the War of Independence made that possible. I realized that more than ever when I went to Philadelphia and when I saw the scene of your great struggles and of the triumph which you won. You there started the British Empire on the career which made it more powerful than ever, which made it more beneficent than ever, which made it an empire of liberty instead of an empire of oppression.

"If we had pursued the course which you attempted, and effectively, I am sure we never would have received any assistance from Canada, we would have had none from Australia, from New Zealand, from South Africa, nor from India. I say more than that, that if we had pursued the course we afterward pursued with success to Ireland we would have had just as effective assistance from Ireland as we got from Canada and Australia. It was a great lesson which you taught us, but, Mr. Chairman, when you refer to Canada as your neighbor and as your friend I hope you will extend that. I hope you will think of the greatest commonwealth as a whole as your friend.

"I am perfectly convinced that the future of civilization depends on those flags flying side by side in comradeship [referring to the British and American flags which draped the walls] not by contract, not by alliance, but by cooperation, by understanding, by good feeling, by pursuit of common aims and ideas, and standing together—that will be irresistible. Why? Because I am convinced that they will never unite upon any policy of aggression, upon any policy of oppression against neighbors; they will never unite to enforce a wrong upon any other people or any other nation. They represent the cause of unity, the cause of justice, the cause of right and the cause of humanity. Standing together, these two great commonwealths—the greatest on earth—commonwealths of many races—you have many, you are blending them into one. We have many, we are building them into one fabric. You are welding them into one block which nothing can rend asunder. We are putting them together into one great temple. We and ourselves standing for the cause of right I believe the future of humanity is safe."

At the close of his speech Mr. Lloyd George received rounds of cheers. The after-dinner speaking was rounded out with a brief address by Charles M. Schwab, whose relations with the former British Premier were very close during the World War when Lloyd George was Minister of Munitions as well as Prime Minister, and the Bethlehem plant, controlled by Mr. Schwab, turned out great quantities of munitions for the Allies.

LLOYD GEORGE VISITS ROOSEVELT'S GRAVE

Places a Wreath as Tribute to One Who Fought 'With Radiant Valour.'

Special to The New York Times.

OYSTER BAY, Nov. 1.—With a throng of silent onlookers standing near, David Lloyd George, Prime Minister of Great Britain during the last years of the war and during the peacemaking at Versailles, this afternoon placed a wreath on the grave of Theodore Roosevelt in Young's Memorial Cemetery here.

The British statesman motored to the grave of Colonel Roosevelt from Locust Valley with his host, John W. Davis, now United States Ambassador to Great Britain during the latter part of the Wilson Administration.

With head bowed, he stood in silent meditation before the final resting place of a man who was a strong advocate of American intervention in the great war. Behind him stood Mr. and Mrs. Davis. A minute or more elapsed before he ascended the steps and placed his wreath to the extreme right of the burial place, where it flanked a great number of wreaths and other floral tributes which completely covered the grave. To the wreath was affixed a card bearing the following legend in Mr. Lloyd George's handwriting:

"To the memory of an attractive and powerful personality who fought the good fight with radiant valour.

"D. Lloyd George, November 1, 1923."

Except for a long walk in the forenoon with his host, the former British Premier spent the day quietly at the home of ex-Ambassador Davis, a group of newspaper men approached the distinguished visitor as he was returning, after an hour, Mr. Lloyd George greeted them pleasantly.

"I am not trying to avoid you, gentlemen," he said. "In fact I am glad to see you, for you have been very decent to me and I appreciate your kindness."

The reporters asked him to comment on American policemen and asked if they had given him proper protection.

"They are very efficient and a fine body of men," he replied. A moment later he declined to make a comparison between the police here and English policemen.

Dame Margaret Lloyd George was entertained at luncheon at the home of Edward Stettinius, a member of the Morgan banking firm.

DEFENDS RECEPTION PLANS.

Chairman Bush Explains Arrangements for Lloyd George Meeting.

As Chairman of the Citizens' Committee to welcome David Lloyd George here, President Irving T. Bush of the Chamber of Commerce of New York, defended the arrangements for the former Prime Minister's reception before a meeting of the chamber yesterday.

Mr. Lloyd George had originally accepted an invitation to address the chamber, Mr. Bush said, but his acceptance was withdrawn when it developed that numerous other organizations also desired to hear him. It was then agreed that the various organizations should hold a union meeting.

This did not dispose of the problem, however, according to Mr. Bush, who said that 360,000 persons wanted to attend and the Metropolitan Opera House, where the former Premier speaks tonight, has a capacity of only 3,600. The tickets were distributed as equitably as possible, but those who did not receive any were disappointed, while if the applications of the 3,600 lucky ones had not been honored, Mr. Bush said, it would only have meant that so many more would have been displeased.

Mr. Bush said the committee in charge had considered the advisability of selling tickets for the benefit of some charity, but decided that their sale would mean trouble because of speculators.

DECLARES GERMANY CAN PAY 33 BILLIONS

Hooker Gives Reasons for His Statement to Lloyd George on Reparations.

The American Defense Society, 154 Nassau Street, yesterday issued this statement:

"Following up his open letter to David Lloyd George in the morning papers, Elon Huntington Hooker, Chairman of the Board of Trustees of the American Defense Society, today made the following announcement in substantiation of his statement to the British Premier that German reparations should be fixed at no less than 132,000,000,000 gold marks or $33,000,000,000.

"For the industrial safety of England and the United States, and for the physical safety of France, Germany must be forced to pay from her surplus and current receipts heavily and for a long period of years, otherwise the commercial advantage, without overhead, at which she will work will constitute an insuperable barrier to possible competition or peace of reasonable duration. From what group of her population or whether from sequestered wealth, fixed assets or current earnings of all the people, these reparations are paid are not our first concern.

"If Germany with 60,000,000 people taxes herself at the present rate of French taxes on France's 40,000,000 people, Germany will have a present income of 32,000,000,000 French francs yearly, as against France's present 22,000,000,000 francs. France has given three-quarters of this income to her army, her navy and her internal debt. Under the Versailles Treaty Germany can have no army, no navy, and her internal debt, national, municipal and private, including the bonded indebtedness of her industrial plants, is wiped out by the fall of the mark.

"Germany, therefore, can devote three quarters of her 32,000,000,000 French francs or 21,500,000,000 per year to payment of reparations. This amount would discharge the 132,000,000,000 the Germans expected to pay when they made the conditional offer of $25,000,000,000 or more at the time of the Versailles Treaty, or the $33,000,000,000 fixed by the Reparation Commission a year later—any amount within the period of seventeen to twenty-six years. These periods are all too short for proper safety, and even these will be anticipated. The funding of the British war debt to us will result in re-charge on the British people for sixty-two years, and there is no reason why the duration of the burden on Germany should be any shorter.

"An arrangement for releasing to Germany from time to time portions of the interest or even principal payments made, can easily result in England, for instance, only having to accept $100,000,000 per year in goods for a considerable time even if all payments were in goods during that period.

"For these reasons and because I believe our American industries cannot stand up under resulting unfair competition I feel it of vital importance that this country's influence so far as he is exerted shall be for at least $33,000,000,000 in German reparations."

POINCARE LIMITS INQUIRY SHARPLY

By EDWIN L. JAMES.

Continued from Page 1, Column 7.

she put herself in the position to pay. Well, before we decided to go into the Ruhr, the Reich had systematically organized its bankruptcy. If today Germany offers the paradoxical spectacle of a ruined State, part of the population of which is reduced to beggary and part of which has become rich, it is because she wished it.

"It is not the country which is poor, it is the Government and the middle class. Germany remains rich. She possesses immense resources. But these resources have been scandalously cornered by the great industrialists and big bankers, who wished to give nothing to the Government and whom the Government scarcely seeks to force to fulfill their duties as citizens.

"That is the reason for the apparent distress of the Reich. That is the reason for the too real misery of the intellectuals, of the little tradespeople and of the workers, but the German peasant is not so unhappy. He lives well; he has agricultural equipment and supplies of cattle far superior to those of the French farmers.

"As for the great landed proprietors, they have enriched themselves like the industrialists, have drawn enormous profits from inflations and are the most ardent supporters of Prussian militarism.

"What follows? If the Socialists and Democrats of Germany ruined by these manoeuvres understand generally the necessity of satisfying the just claims of France, the large proprietors and powerful industrialists and financiers who control German wealth and have sheltered it in foreign banks—those who can pay—do not wish to pay.

"A strong Government with a realization of its international obligations would have obliged them to pay, but none of the Governments which have followed one another in Berlin has had the courage to rid itself of a bureaucracy still permeated by the imperial spirit; none has prevented the propaganda of revenge and hate which is carried on against France in the schools and colleges; and none has tried to bring to the treaty terms the Reichswehr and Security Police, which defy the central authority and which, united in secret societies and Black Reichswher, constitute throughout Germany an independent and redoubtable power.

"This anarchy existed in a latent state before occupation of the Ruhr. The Reich naturally aggravated it in exhausting itself in crazy resistance. The Reich counted on escaping by miraculous interventions or upon foreign complacency, and gave up only the day it was threatened with dissolution and suddenly halted, frightened by the sad results of its policy.

"It is the foolishness of Germany which obliges us to seize guarantees and which obliges us to hold on to them until total payment.

Last Spasms of Resistance Seen.

"In the meanwhile we see the last spasms of resistance. German functionaries are resuming their jobs, the railway men are presenting themselves en masse to the Régie, and if we have employed only 27,000 it is because the Reich has not yet returned the railroad cars needed by the lines. The industrialists one after the other are negotiating with our representatives for resumption of payments in kind. But we do not treat with those who try to make agreements detrimental to the workers. General Degoutte has clearly explained that the conditions laid down by the Interallied Commission were carefully prepared and that it is a question simply of obliging the German industrialists to assume part of the reparations out of the enormous profits they have made since 1919, and prevent idleness.

"While the Reich pretends in its letter to the Reparation Commission that it cannot finance the deliveries of coal, the tonnage freely assured us in the Ruhr increases each day and we are beginning to receive the reward of our efforts.

"And so this is not the time to change our tactics, and we shall not change them. We have a real desire to settle as quickly as possible in accord with our Allies the grave question of a reparation settlement in which we are more interested than any one. But we do not wish either to go back to the fixation of our credit, or to abandon our rights, or to give up our guarantees, or to tear up the treaty signed by so many nations.

"Let an examination be made of what Germany can pay, now or in a short space of time. That is all right. That is the task of the Reparation Commission aided by the experts it may name. That the Reparation Commission fix new schedules of payments, that is the rôle given to it by the treaty. That it seek means to restore German finances and a better monetary situation of the Reich, that is its duty. But let no one ask it either to disavow the decisions it has taken on the total of our credit nor tie up the future indefinitely.

"Nothing is more simple and more frank than the conduct of France. We have no hidden thoughts. We do not intend that France shall be ruined to increase the swollen riches of the German magnates whose oligarchy remains the real sovereignty in the German Republic. We do

PAID CLAIM VETOED BY VETERAN BUREAU

Controller's Office Turned Over $33,000 to a Contractor on Minor Official's Order.

COOLIDGE REFUSED TO ACT

He Rejected Arbitration, and Controller Was Independent of Others, Witness Says.

DESTROYING RECORD DENIED

Laporte, Former Assistant Secretary of Treasury, Contradicts Witnesses.

Special to The New York Times.

WASHINGTON, Nov. 1.—Arbitrary methods of the recently created Controller General's office received more publicity today before the Senate Committee investigating war fraud cases. One of the subordinate officials in this office, W. E. Gordon, settled a $33,000 claim of Matthew O'Brien, an architect of San Francisco, after President Coolidge had declined to act as an arbitrator in the dispute and over the protest of General Hines, director of the War Veterans' Bureau. The latter had notified the Controller General's office that the Government did not owe the disputed claim, and asserted that O'Brien had already been overpaid $5,000 in the $64,000 commission previously paid him.

Gordon, chief of the Military Claims Division, who said his salary was $3,000, assumed all responsibility for ordering the payment of the disputed commission one day after counsel for the claimant had notified him that the President had declined to act.

The transaction under inquiry, which disclosed an alleged lax condition in the Controller's office, dealt with the Livermore Hospital case. Matthew O'Brien, of San Francisco, had been employed as a designing architect at a fee of 3 per cent. of the contract price of the hospital. His plans had to be re-drafted before the final bids were sought by the War Veterans' Bureau. For his first work a commission of $64,000 was paid, and early in September Mr. O'Brien demanded an additional fee of $33,000. Gen. Hines, who then had succeeded Col. Forbes, refused to approve the claim and so notified the Controller's office.

The dispute went to the Controllep's office on Oct. 6, after President Coolidge declined to serve as an arbitrator, as provided in the architect's contract. Two days later the Controller's office, acting upon statements from Lyon & Lyon, counsel for the claimant, and without a hearing or any data from the War Veterans' Bureau, ordered the claim paid.

Ewing Laporte, who as Assistant Secretary of the Treasury in the Wilson Administration was charged with responsibility for enforcing a contract with E. L. Morse for the purchase of the Excelsior Spring Hospital site, denied previous testimony to the effect that he had altered the agreement and raised the price from $77,000 to $90,000, after Morse had agreed to accept that price in conference with the Drafting Committee of the Public Health Service. This witness said that the site had the approval of Surgeon General Cumming, which the latter denied.

Says He Acted on Contract.

In opening his testimony Gordon said that after the President had refused to act as an arbitrator in the O'Brien contract there was nothing left for the Controller's office to do but close the contract and settle.

"On what basis did you reach a conclusion that this $33,000 commission was due O'Brien?"

"On the basis of his contract and for previous work done. He had prepared new plans and was entitled to a commission on the additional work done," replied the witness.

"You did this after the President had refused to act and over the protest of the Director of the War Veterans' Bureau declaring that there was nothing due O'Brien?"

"The recommendations of an administrative officer are not binding on us."

"With General Hines's letter of protest and the brief of the claimant's lawyers you then made your decision?"

"Yes, and with the original contract to guide us."

"Then you did not take into consideration General Hines's statement that the money should not be paid and that O'Brien had been overpaid $5,000."

"No."

"Then it appears you acted on ex-parte testimony, had no brief from the War Veterans' Bureau and held no hearing?"

"Yes."

"What steps did you take to learn whether General Hines felt that $33,000 was just and reasonable?"

"None. The Director did not think anything was due O'Brien, but the contract called for 3 per cent. of the cost of construction."

"Is it a common practice to determine a matter by ex-parte testimony and in disregard of an administrative officer's judgment?" asked Senator Reed.

"Very often."

"Then I think there is need for new legislation," replied Senator Reed.

"What evidence did you have that O'Brien's services in revising the plans were worth this sum?"

"It was in the contract."

"If you had known that O'Brien did not make a new set of drawings, would you have allowed the claim?"

"No."

The witness was excused while Surgeon General Cumming testified. He was recalled later when Senator Walsh delved into the files on this case in the Controller General's office. He read these memoranda:

"Mr. Naylor says Gordon orders $33,-000 be paid W. F. H."

"Hold 2 or 3 days. W. E. G."

On a third were these computations: "$3,300 multiplied by 40 equals $1,320."

"Ten per cent. of $33,000 is $3,300. Can you give any explanation of 40 x $3,300 equals $1,320? asked Senator Reed.

"I have no explanation."

"Were these figures ever mentioned in this matter?"

"No; I do not know anything about them; I do not think they mean anything."

"I hope they do not," said Senator Reed.

The witness was then excused.

Mr. Naylor and W. F. Henderson, in the Controller General's office, who carried out Gordon's orders in paying the $33,000 claim, will be called when the committee resumes its hearings next Monday.

Laporte Denies Destroying Papers.

Ewing Laporte, an Assistant Secretary of the Treasury in the Wilson Administration, and now a practising attorney in Pittsburgh, appeared as a voluntary witness to answer testimony of other witnesses concerning the taking over of the property of E. L. Morse at Excelsior Springs, Mo.

Previous witnesses, including Charles H. Stratton, formerly of the Construction Division of the Public Health Service, had testified that Mr. Laporte, as Assistant Secretary of the Treasury had destroyed a page of the original draft of the agreement with Morse and had ordered another one drawn providing for a $13,000 increase in the ultimate purchase price. The original figure for the property was $77,000 and the price ultimately paid was $90,000. The contract was made on March 3, the last day Laporte expected to remain in office.

"The only thing I did," Mr. Laporte testified, "was to reduce the rentals."

General John F. O'Ryan, counsel for the committee, said the inference was that Mr. Laporte was concerned "with Morse's interests in the matter."

"I am sorry for that," the witness replied. "I was concerned solely with the interests of the Government and the service men."

He also denied that his acceptance of the Morse property was due either to friendly or political motives, declaring the project was accepted solely on the recommendation of the Public Health Service, and that he never had seen any memorandum from the health service objecting to the site. He added that Surgeon General Cumming was in favor of Excelsior Springs "and naturally he would not send me an objection to it."

Laporte said he had known Morse only casually up to the leasing of Excelsior Springs and that a friend of his had advised him not to lease the Morse place; that if he did it would make a political issue in Missouri.

"For that reason," the witness said, "I was more suspicious of this transaction than any other, and I drove a hard bargain."

General John F. O'Ryan, counsel for the committee, took up the charge of other witnesses that Mr. Laporte had torn a page from the original agreement wherein Morse was ready to accept $77,000, and that after the agreement had gone through various processes it came back with a substitute page bearing the figures $90,000 instead of $77,000.

"I can't believe that," said Mr. Laporte. "They are on different colored paper."

"That is true," replied Gen. O'Ryan. "That is the way they came back. Now the testimony of Mr. Stratton is that you personally tore up the second page in your office."

Mr. Laporte: "That is not true. I didn't think these men would testify to things like that, because they are not true. There was a lot of friction between the Public Health Service and the Treasury Department, and one of the ideas of my appointment was to straighten out that friction by having them put under one man. I was expected to be a peacemaker. I incurred the enmity of all of them."

General O'Ryan: "The point is, you recall that you did not tear up the second page of the original agreement."

Mr. Laporte: "I certainly did not. I never tore up any files. A thing that is not approved stays in the files and that is the reason they got so large."

Admits Figures Were Changed.

General O'Ryan: "Do you recall any changes in the figures?"

Mr. Laporte: "I recall the changes. Instead of straightening it out, they proposed to pay him an enormous sum the first year."

Gen. O'Ryan: "They (the Public Health Service) fixed $77,000 as the value of the property."

Mr. Laporte: "Whatever the terms were as fixed by the Public Health Service, were in the letter I have signed. I never destroyed anything."

It was testified by previous witnesses that Mr. Fardwell, of the Public Health Service, first brought the Excelsior Spring property to the attention of his superiors; that he held numerous conferences with Morse and was influential in influencing Mr. Laporte to accept the contract with Morse. The witness denied that he had sent Fardwell to Missouri to inspect the Morse property.

Surgeon General Cumming denied that he had approved the Excelsior Spring site before March 3 as Laporte had testified. His testimony did not add anything to the transactions as already explained by his subordinates.

BILL LOVETT SLAIN; EX-GANG MATE HELD

Leader of Brooklyn Gunmen Found With Skull Crushed and Two Bullets in Body.

HE HAD BEEN ON A SPREE

Wife Says Erstwhile Underworld Terror Fell From Grace After Three Months of Sobriety.

Scarcely three months from the time that he promised his bride that he would "keep straight" William (Bill) Lovett, 29, erstwhile leader of a gang of gunmen and thorn in the side of the Brooklyn police, fell from grace. The fall proved fatal. Yesterday morning after a carousal of two days he was found dead in the rear of a store at 25 Bridge Street. His head had been crushed and there were two bullet wounds in the neck.

The place where the body of the slain gangster was found is used by an association of dock loaders. The doors are seldom locked. The place was littered with shovels, crowbars, picks, hammers and hoisting tackle. On the floor, face downward, lay Lovett. There was no sign of a struggle, and it has not yet been determined whether he died from the bullet wounds or from a fracture of the skull. No weapon with which the crime might have been committed was found.

Detectives under Captain Daniel Carey yesterday brought to Police Headquarters Joseph Flynn of 72 North Elliott Place, said to have formerly been associated with Lovett in the days when his word was the only law Brooklyn gunmen obeyed. Flynn admitted he spent most of Wednesday with Lovett and that both he and the murdered man had been drinking heavily. He said they ended their spree in the rooms of the Dock Loaders' Club and that Lovett fell asleep there. Flynn stated he went home and left Lovett in the place. After being questioned by Assistant District Attorney Edward Wynne, Flynn was arrested in connection with the slaying and was charged with homicide.

Policeman James Ryan of the Poplar Street Station was passing the Bridge Street address shortly after 8 A. M. yesterday when he noticed the door open. He investigated. In the rear room he discovered the body of Lovett.

It is the theory of the police that the person or persons who killed Lovett lay in wait in the yard in the rear of the store. They believe that the shot which penetrated his neck was fired from the yard and that the killers climbed through the window and beat Lovett over the head with a blunt instrument after he had been shot. An ambulance surgeon who examined the body said Lovett had been dead for five or six hours. This would fix the time of the murder at about 2 or 3 A. M.

Detectives could locate no person who would admit having heard shots fired. Several persons, however, told of hearing two men climb a fire escape of the building during the night and after gaining the roof of 25 Bridge Street exit by way of the adjoining building at 23. From these reports the detectives believe that two or more men figured in the killing.

Mrs. Anna Lovett, wife of t he exgangster, told the police how her husband had broken his promise to stay sober. Mrs. Lovett is the daughter of Mrs. Mary Lonergan, who was acquitted last June after a trial for shooting and killing her husband, John Lonergan. The wedding of Anna and Lovett took place in July, the day after a jury disagreed on the question of Lovett's ownership of a revolver found in a saloon.

Mrs. Lovett told the police that shortly after their marriage she and "Bill" moved to 60 Wyant Avenue, Ridgefield Park, N. J. "Bill," according to Mrs. Lovett, promised never to drink again and gave up his bad associates in Brooklyn. He was so determined in his promises that he told Captain Carey he was through with the "old days" and was "going straight" in future.

Everything went well, Mrs. Lovett said, until Tuesday morning. The former terror of the Brooklyn underworld left home telling her that he was going to work, instead she learned afterward he went to Brooklyn and met some of his old cronies. When he did not return Tuesday evening Mrs. Lovett became worried. On Wednesday she learned he was in a saloon near the scene of the murder. Yesterday Mrs. Lovett went to the saloon at York and Jay Streets, Brooklyn, and was informed that her husband had been slain. She collapsed.

When 15, Lovett fell into the hands of the police. Sixteen times he was taken into custody, but only once was he found guilty and that on a charge of disorderly conduct. For that offense he served his only jail sentence, fifteen days. The crimes that he was charged with ranged from petty larceny to murder.

Lovett served in the army during the World War. In February, 1922, he was found with six bullet wounds in him. The police believed friends of "Danny" Meehan, murdered rival gang leader, shot him at that time, but Lovett would not disclose the identity of his assailants.

DECLARES GREEK KING VIRTUALLY A PRISONER

London Daily Mail Reports Venizelists Are Intensifying Campaign for a Republic.

LONDON, Nov. 1.—There is much anxiety in Greek royalist circles and among the people of Greece regarding the fate of their King, who is a prisoner within the borders of the country and under constant surveillance, according to a correspondent of The Daily Mail, who was recently in Athens. He says the reason the King did not attend the recent christening of his nephew at Belgrade was that the Revolutionary Government would not permit him to leave the country for fear he might not return.

Only the lives of the King and his brother, Prince Paul, the correspondent points out, stand between Venizelos and a dictatorship. The avowed aim of the Venizelists is a republic, but it must be a civilian republic; the Venizelist leaders will have nothing to do with the present military oligarchy. The only party that can preserve the dynasty, according to The Daily Mail writer, is that led by General Metaxas, whose recent movement failed because the rank and file of the army refused to join in the general reaction which has been in progress for many months throughout Greece in favor of liberty, which the Gonatas Government has suppressed. This failure, the correspondent says, has caused the Venizelists to intensify their campaign against the King.

ATHENS, Nov. 1.—A telegram from ex-Premier Venizelos published today by Eleftheron Via vigorously urges that no change be effected in the present régime.

General Metaxas, leader of the recent insurgent uprising in Greece, has fled to Italy, according to trustworthy information. The General is reported to have gone to Messina on a Norwegian steamer.

FINDS ANTHRACITE SUPPLY PLENTIFUL

Mrs. Welzmiller, on Trip to Mines, Also Discovers We Pay Too Much for Coal.

SAYS MEN AREN'T OVERPAID

Permission Denied to Inspect Some Workings, She Was Smuggled In by Miners.

Mrs. Louis Reed Welzmiller, Deputy Commissioner of Public Markets, who has been in mining centers in Pennsylvania to trace the course taken by coal in its journey from the mine to the consumer's bin, returned to New York yesterday and told how admission had been refused by some operators to their mines and how eventually she was smuggled in through the good offices of an official of the mine workers' union.

Mrs. Welzmiller was instructed to proceed to Pennsylvania by Commissioner Edwin J. O'Malley. She went as the representative of the New York City Women's Market Committee, an organization which includes 800 civic societies and represents more than 1,000,000 housewives.

As a result of her experiences, Mrs. Welzmiller drew the following conclusions:

1. That new coal deposits will be found available and will be brought into use to replace the mines that are now being worked out.

2. That there is considerably more anthracite than the public knows about. This is also the opinion of the miners, whose experience should make them the best judges.

Anthracite Too High, She Says.

3. That anthracite is being sold to the public at entirely too high a price.

4. That the freight rates on anthracite need readjustment and should be on the same basis as bituminous.

5. That the miners are not receiving any too much for the kind of service they render the consuming public.

6. That the Federal Government should have controlling powers over the entire production and interstate distribution of anthracite.

7. That all coal dealers in New York should be licensed under the Department of Public Markets.

In telling of her trip to the mines Mrs. Welzmiller said, in part:

"I was denied permission by several coal mining companies to visit their workings. Any part of an industry which will not permit housewives and homemakers of this country to gain first hand information of its doings is not a credit to the country and should be held in the light of suspicion.

"However, despite all my rebuffs I spent the whole of one eight-hour day in one of the largest anthracite coal mines in Pennsylvania. In justice to myself and my mission I must say I told every operator specifically the exact reason for my presence, but I met with a blunt refusal. Unknown to the mine owners, I secretly stole in the disguise of a miner into the underground workings."

Culm Mixed With Good Coal.

Referring to information acquired at Hazleton, Shamokin, and other mining towns, Mrs. Welzmiller says:

"I ascertained that culm banks considered waste in years gone by are still being loaded at an approximate cost of 15 to 25 cents a ton, mixed with freshly mined coal and sold to the consumer at current prices."

Mrs. Welzmiller had a series of conversations with Benjamin F. Davies, traveling auditor for the United Mine Workers Association, District 7. Mr. Davies reflecting the miners' point of view, told her among other things, that the miners hold that too much is paid in royalties and that a complete full monoply exists. The miners declare, according to Mrs. Welzmiller, that the only solution of the present coal shortage that the large anthracite camps be operated for a period of six months under the direction of representatives from the Government, owners and miners. It was also pointed out that the 10 per cent increase in cost as a result of the recent wage rise estimated by Governor Pinchot at 60 cents a ton, had risen to an increase of 90 cents for anthracite.

Summing up the situation Mrs. Welzmiller believes that the public is in the grip of a coal trust, which despite all efforts, appears unbreakable.

Commisioner Edwin J. O'Malley said that his department still was overwhelmed with protests from the public that bad coal at high prices was being sold here. He pointed out that the majority of dealers had promised to supply good coal at reasonable prices, but it did not look as if the metropolitan dealers were living up to their promises.

MRS. STOKES TELLS STORY OF HER LIFE

Continued from Page 1, Column 3.

went to the National Park Seminary in Washington, D. C., where she studied music and literature. At the end of the year her sister joined her and they went to Europe on an educational tour. They remained abroad about six months, visiting five or six countries. She declared that she knew it was either 1904 or 1905, as in November of one of the two years she had made her début in Denver society.

Her Life in California.

The family traveled West, she said, visiting California in 1906. She interjected that she had been in California when she was taken there during an illness in her teens. It was in February or March, 1906, that they went to San Francisco, she said, and lived in the Palace Hotel.

In the party, she said, were her mother, her 6-year-old brother and two young sisters. The examination by Mr. Untermyer proceeded:

Q.—Was it at the Palace Hotel that you first met Mr. Wallace? A.—Yes.

Q.—Who introduced you to him? A.—I think we were at the Palace Hotel two or three weeks when Humbolt Gates or his sister, Mrs. Pitman, the wife of ex-Senator Pittman of Nevada, introduced me to Mr. Wallace.

Q.—How frequently did you see Mr. Wallace? A.—Three or four times. It might have been more or less.

Q.—Where did you generally meet him? A.—Usually on the beach, where we were taking my young sisters and brothed down to wade.

Q.—Was there always a crowd on the beach? A.—Yes. There was always a crowd of nurses, mothers and young people.

Q.—Did you get to know Mr. Wallace quite well? A.—I don't know what you mean by that. We were always good friends.

The photograph of herself and Wallace on the beach, back of the Cliff House at San Francisco, was then handed to Mrs. Stokes, and she was asked if she recognized the picture. She smiled as she said she did, and added, as she studied it:

"I think I was throwing sand at him, and he grabbed my hand to stop me. Mother snapped the picture."

She identified another photograph of herself and Wallace taken at the same beach, and identified two other persons in the group as her sister Beatrice, and Humbolt Gates. The examination continued:

Q.—Did you ever meet Wallace at Bunceton? A.—No. I never heard of Bunceton until this trial.

Q.—Did you ever meet any of Wallace's family. A.—Never.

Q.—Did you ever stop over at Bunceton? A.—Never.

Q.—Were you ever on a tally-ho party at Bunceton. A.—Never.

Q.—Did you ever meet Clarence McCormick at Bunceton. A.—I never saw him until he appeared here at this trial.

Mrs. Stokes was then asked to describe the proceedings at Boonville, where she went two weeks ago, at which time witnesses denied they had ever seen her in Bunceton. The examination by Mr. Untermyer proceeded:

Q.—Before you left California did you invite Mr. Wallace to call on you at your home in Denver? A.—Yes.

Q.—Did you invite any of your other friends you had met in California? A.—Yes, Mr. Humbolt Gates.

Q.—When did Mr. Wallace lend you that ring. A.—I think it was in 1908. He loaned it to me because I admired it.

Q.—In San Francisco, in 1909, did you go out with him to any social affairs? A.—I don't recall any.

Q.—Where did you return the ring? A.—In New York a few months after he loaned it to me.

Q.—When did you see him again? A.—To speak to, when he testified for me in 1921 in my divorce case.

Q.—You never saw him between 1909 and that date? A.—No.

Q.—Anywhere? A.—Nowhere at any time.

Wallace Invitation Declined.

Mrs. Stokes said she first came to New York in October or November, 1908, to study music and French. She remained at the Waldorf a month and then took a room. Wallace, she said, called her up some time in January, 1909, and asked her out to dinner, but she declined the invitation. She went home to Denver in June, 1909, and remained there until January, 1910.

Q.—Where did you go then? A.—To Cuba with my mother and sister, then to New York.

Q.—How long did you stay in New York then? A.—About six weeks.

Q.—Did you stay at the Waldorf? A.—Yes.

Q.—Did you see Mr. Wallace? A.—No.

Q.—Where did you go then? A.—Home.

Mrs. Stokes testified she returned in 1910 with her friends, Dr. and Mrs. Hendrix and registered at St. Andrew's Hotel in Brooklyn. Later all went to the Ansonia, where she met Stokes.

When she married Stokes Feb. 11, 1911, he said he was 45 years old, and that age appears on the marriage certificate. According to his own testimony, however, he is now 73, which would make him 57 at that time. She was 24, she said.

"Did he give you any reason for that hurried, secret marriage?" Mr. Untermyer asked. Mr. Steuer objected to the form of the question and was sustained.

"He said he was in a very large financial deal," she explained, after the question was reframed, "and if the announcement of an engagement were made he would be thought very frivolous and as not paying attention to business."

"Were you at that time, and for some time thereafter, in love with the defendant?" she was asked.

"I thought I was," she replied.

Mr. Stokes, she testified, had luncheon with her every day at their apartment in the Ansonia. She denied she had ever been to 13 East Thirty-fifth Street, where negro maids testified they had served her with luncheon at times.

"I never was in the place in my life, never," she testified.

In reply to another question Mrs. Stokes referred to her husband's stay in the Roosevelt Hospital "after he had been shot." At Mr. Steuer's request this was stricken out.

"We are not inquiring about Mr. Stokes," Mr. Steuer remarked.

"Oh, yes, we are," Mr. Untermyer asserted. "Very much."

Charges Theft of Albums.

Mrs. Stokes accused her husband of having "stolen" her two picture albums in November, 1913, but upon an objection from Mr. Steuer this was stricken from the record.

"Right before my very eyes," she then charged, "he took them from me. I tried to knock them out of his hands, but he walked out of the room and slammed the door. I tried many times to get them back but never succeeded. At the last trial, when Mr. Littleton asked him about these albums, Mr. Stokes said he knew nothing about them. From 1913 I never saw them until this trial."

At the request of Mr. Untermyer, three photographs of herself with the man Stokes has alleged to be Tex Rickard, taken from Mrs. Stokes's albums, were marked by her and passed to the jury. Questioned by Mr. Untermyer, she identified the pictures as those of William Myers of Denver, a friend of the family in the Western city.

"One of these pictures shows you with a cigarette in your lips," counsel said.

"It was a piece of paper," said Mrs. Stokes. "A magnifying glass will show that."

"Do you smoke?" asked Mr. Untermyer.

"No."

"Never smoked?"

"No."

"Do any of these pictures depict you and Tex Rickard?"

Denies Knowing Tex Rickard.

"I have never seen Tex Rickard; I have never met him and have never laid eyes on him," she exclaimed, adding, "Mr. Steuer ought to know that."

Mr. Steuer jumped to his feet and demanded that her remark be expunged from the minutes. It was. Coming up to 1918, when Mrs. Stokes left her husband, Mr. Untermyer asked why she had spent seven months of that year at her mother's home in Denver.

"I left Mr. Stokes until he chose between"—

"Oh, none of that," Justice Mahoney interrupted. "I ask the jury to disregard her statement."

"Now I'm between the devil and the deep sea," remarked Mr. Steuer. "We are now in a position that the jury is made to think that Mr. Stokes was choosing between Mrs. Stokes and some one else."

Mrs. Stokes testified that she was never known as "Red Helen" and the only "nickname" she ever had was "Carrots." She denied the allegation of Elmer E. Henshaw, her former chauffeur, that she had appealed to him to "frame" servants in the Stokes household to get evidence for a separation from her husband and that she had given him various sums of money at different times for his services in the matter. It was during his examination that Mrs. Stokes shouted "liar" earlier in the trial.

Gave Chauffeur $10 Present.

"The only money I ever gave Henshaw was a check for $10, Dec. 30, 1916, as a New Year's present," Mrs. Stokes testified. The check was introduced in evidence.

"Did you ever leave your children in his care, as he testified?" she was asked.

"Never."

"Did you ever discuss your affairs with him?"

"Never."

"Did he ever drive you to 13 East Thirty-fifth Street, and, as he said, remain there sometimes an hour?"

"He never did."

Mrs. Stokes smiled when her lawyer inquired if she had ever ridden in a "tally-ho" in Bunceton. She had never been there, she said, until she and her lawyer went for depositions two weeks ago.

"I wanted to see the place they said I had visited," she explained.

Mrs. Stokes denied she had ever been at Bethel, or Darien, Conn., or that she had ever known Daisy Hays or Ida Adams, or had she ever seen Horace G. Knowles, a ex-member of the diplomatic service of the United States, until the trial. She admitted having known Thomas W. Brander, a brush manufacturer, and Harry Waugh of the Interborough. She said she met them at the Waldorf before she was married.

The colloquey between Justice Mahoney and Mr. Untermyer began when Mr. Untermyer asked Mrs. Stokes this question:

"Was not 'Weddie' Stokes named as corespondent in the first trial?" asked Mr. Untermyer.

"I feel contrained to call your Honor's attention," interjected Max D. Steuer, Stoke's counsel, "that counsel stipulated, at the beginning of the trial, that no reference of any kind, directly or indirectly, to others was to be made in the course of this case."

"Yes, I admonish counsel to refrain from bringing in any other names," Justice Mahoney asserted.

"What stipulation is that?" Mr. Untermyer asked. "I made no stipulation."

"I don't care whether a stipulation were made or not," replied the Court. "The issues are before us as framed. You must confine yourself to those issues."

"But I made no stipulation and I want the record to show—"

"Proceed, next question," shouted the Judge. "That's all, Mr. Untermyer."

"Well, your Honor," exclaimed Mr. Untermyer, "we are going to raise this question on the record • • •"

"I told you to be still," declared Justice Mahoney, pounding the desk with his gavel. "If you don't, there is going to be a mistrial declared • • •"

"I certainly don't want a mistrial," Mr. Untermyer interposed.

Mistrial Is Threatened.

"If you violate my rules and my admonitions I will tell you right now, and I'm giving you full warning, there may be a mistrial," Judge Mahoney cried, standing up as he spoke.

"But, your Honor • • •"

"I say no."

"I want to • • •"

"I want to tell you right now, Mr. Untermyer," said the Judge, his face reddening and his voice quivering, "that you are not above the law or the rules and regulations that are intended for other attorneys. Other attorneys are supposed to stop talking when the order is given by the Court. I mean it!"

"You never give me a chance • • •"

"You behave or there will be a mistrial," Judge Mahoney exclaimed.

"After the jury is dismissed, may I speak to you about this?" persisted Mr. Untermyer.

"I've heard enough from you, and I'll give you one more warning. You must obey the admonitions and rulings of this Court."

There was no further reply from Mr. Untermyer and he continued with the examination.

Earlier in the day, Mrs. Emma Miller, mother of Mrs. Stokes, was recalled to the stand and questioned at length concerning the fact that her daughter failed much of the time to live in the apartment at the Hotel Ansonia which Stokes had selected for her.

After the case had closed for the day and the jury left the courtroom Mr. Steuer made a motion to Justice Mahoney for the appointment of a commission to take testimony at Bethel, Conn., and a further commission to take further testimony at Bunceton, Mo. The Court granted the motion when Mr. Untermyer consented. Mr. Untermyer said he also was desirous of getting a deposition from Mrs. Brander at Bethel, Conn.

Mr. Steuer will commence his cross-examination when the trial is resumed this morning.

FOUND WOUNDED IN PARIS.

A. B. Hauser of Akron Is Taken to Hospital With Throat Cut.

Copyright, 1923, by The New York Times Company.

Special Cable to THE NEW YORK TIMES.

PARIS, Nov. 1.—A man who declares himself to be Albert B. Hauser of 295 Linden Street, Akron, O., was found early this morning in the Bois de Boulogne with his throat cut. He was taken to a hospital where his condition is said not to be serious.

A policeman says he noticed Hauser drawing a metal object across his throat. As the policeman ran toward him he sank to the ground. He was removed immediately to the hospital. When his clothes were searched by the police they found they contained no papers or marks that might help to identify him. From the fact that his pocketbook contained $145 in American bank notes it was surmised that he was an American.

He refused, however, to reply to the first official who addressed him in English, and it was only tonight that he disclosed his identity.

White Rock

The Leading Mineral Water

White Rock Ginger Ale

Offices 100 Broadway, New York City

THE constant smoker finds in Melachrino Cigarettes a delicacy of flavor of which he never tires.

ORIGINAL

MELACHRINO

"The One Cigarette Sold the World Over"

SCHANZ INC.

MEN'S TAILORS

14 EAST 40TH STREET

TOPCOATS AND BUSINESS SUITS READY FOR WEAR OF DISTINCTIVE CHARACTER WHICH CANNOT BE DUPLICATED ELSEWHERE PRICES CONSERVATIVE

H. Sulka & Company

512 FIFTH AVENUE-NEW YORK

DISTINCTIVE GIFTS

Our Beautiful French Silk Neckwear, Handkerchiefs, Mufflers, Hosiery and Lounge Robes afford choice selection for Gifts of Exceptional Character.

DISTINCTIVE AND LUXURIOUS QUALITIES

CARDANI Caterer

53rd Street at 6th Avenue

A party man— and proud of it!

Bridge parties—birthday parties—luncheon parties—dinner parties—wedding parties, etc., etc.

Smoky Fireplaces

Made to Draw

Also expert service on general chimney work, heating and ventilating.

No payment accepted unless successful

Frederic N. Whitley, Inc. Engineers and Contractors 217 Fulton St., Brooklyn

FIN-KERRY

QUITE ASIDE FROM THE PRAISEWORTHY FOREIGN WEAVES EMPLOYED IN THE MAKING OF FIN-KERRY OVER-GARMENTS, THE MODELLING IS ADMIRABLE.

SIXTY DOLLARS AND MORE

READY-TO-PUT-ON

TAILORED AT FASHION PARK

CUSTOM FINISH WITHOUT THE ANNOYANCE OF A TRY-ON

FINCHLEY

5 West 46th Street NEW YORK

"Purity Sealed in—Dust and Dirt Sealed Out"

That's the big selling line of reliable companies putting up packaged foods. And yet, many good housekeepers — women who demand these pure foods in carefully sealed packages—frequently make use of the window sill as an ice-box! And food on the window sill is not only exposed to flying dust and dirt, but to disease germs as well.

Yet—food protection—pure, clean, Knickerbocker ice—can be had for 3-5 of a cent a pound—delivered to your refrigerator in Manhattan, Brooklyn and Bronx. And the price for suburban delivery is but a trifle more.

Knickerbocker ICE Company

Soft Gums

A sign that pyorrhea threatens the root sockets

SOFT, spongy gums indicate the beginning of pyorrhea. If neglected, the infection spreads from the gum tissue to the root sockets—the foundation upon which your teeth depend. Then the teeth fall out or must be pulled.

Pyorrhocide Powder is the dentifrice prescribed by dentists since 1908 as an aid in checking, as well as preventing, pyorrhea. It hardens soft, spongy gums—strengthens tender gums—corrects bleeding gums. It keeps the teeth white and clean.

Use Pyorrhocide Powder daily—see your dentist regularly—and you can avoid pyorrhea. The economical dollar package contains six months' supply. All druggists.

PYORRHOCIDE POWDER

keeps the gums healthy

Allerton

GUARANTEED CERTIFIED ROOM SERVICE

Without charge, a special room-finding service is offered to those awaiting accommodations in any of the Allerton Club Residences. Under this plan carefully investigated rooms are available for immediate occupancy.

Allerton Club Residences
Room Service Bureau
369 Lexington Avenue
Telephone, Vanderbilt 4944

The new Fraternity Clubs Building, 22 East 38th Street, is now open to college men of the participating fraternities.

BONWIT TELLER & CO

The Specialty Shop of Originations

FIFTH AVE. AT 38th ST., N Y

THE perfect accessory to all evening costumes is an imported beaded bag, of superfine steel beads in exquisite designs of Oriental inspiration with beaded handle. Lined with silk, double pockets, pearl clasp. 38.00

Remember An umbrella with a Sweson Frame is the most serviceable one you can buy.

Next time ask for a Sweson Frame Umbrella.

Look for the name Sweson on the rib.

SWESON SUPER FRAME

Don't Carry Weight! Light and Warm Irish Fleece Overcoats

The almost perfect overcoat, light and warm and rich looking. Besides being well made in correct models, they are quite $10 less than usual through my own manufacture. As to the suits—there is a handsome grey worsted $32.50, then to $50. Many of my suits are made of English, Scotch and Irish woolens. You will find unordinary ready-to-wear clothes in my shop.

G. N. VINCENT,

324-326 6th Ave., near 51st St.

MRS. CROKER HEARS OF GLENCAIRN RAID

Sister Cables Searchers Damaged Windows and Doors of Home Near Dublin.

SEE LINK WITH WILL FIGHT

Widow Declares House-Breaking Attempt "Cannot Be Blamed on Anybody in Ireland."

Simultaneously with the announcement in West Palm Beach that a new will of Richard Croker may lie in a safe deposit box of the First National Bank there, the Croker home at Glencairn, six miles from Dublin, was raided on the night of Oct. 27 last, said Mrs. Bula Edmondson Croker, widow of Tammany's ex-chieftain, at the Savoy Hotel yesterday.

Mrs. Croker refused to say what bound both incidents together but declared that those who had been following her legal troubles could draw their own conclusions.

"I came 3,000 miles to get justice," she said, referring to the lawsuit of Richard Croker Jr., which comes up for trial next Monday. "Nothing will get me to leave New York until I have had my say in court. I have come to the United States to tell my side of the suits that have been going on for nine years. I have never had the opportunity of stating my case. I have been silent for nine years and that is a long time for a woman to remain silent. Richard Croker Jr. has told his story. Now I shall have an opportunity to tell mine. No matter how thin a shaving is, it has two sides.

"I shall not set foot in Florida until my case here is tried. I am in the position of the soldiers with cannon in front of them, cannon behind them and cannon on either side. My father has just wired me from our place in Florida, the Wigwam, that United States revenue agents have called and asked for an appraisal of my place within forty-eight hours. I visited the Custom House today and was told that everything in connection with my taxes was correct.

"My sister's cable to me reads as follows:

Glencairn raided last night. Some one searching. Slight damage on doors and windows. Writing full particulars. Have reported to police on Hanna's advice.

"As long as Mr. Croker has owned Glencairn it has always been safe. During the Black and Tan régime it was not molested. This raid cannot be blamed on anybody in Ireland."

Mrs. Croker said the report of the will alleged to be in the safe deposit box in Florida described quite accurately the contents of her own will, a duplicate of which was filed in court during the action in Dublin which followed her offer of her husband's will for probate. The contents of her own will appear on the Dublin court record, she said, as the document was admitted as evidence. She stated she had retained Edmund L. Mooney to act as her counsel.

Mrs. Croker said the safe deposit box in the Florida bank contained $75,000 in Miami City and Palm Beach bonds.

LIEN FILED ON ESTATE.

Federal Tax Claim of $200,300 Put In Against Croker Florida Property.

Special to The New York Times.

WEST PALM BEACH, Fla., Nov. 1.—Daniel T. Gerow, collector of Federal taxes for this State filed notice here today with the clerk of the Circuit Court of a tax lien of $200,300.36 on the estate of the late Richard Croker, the notice states the assessment on which the lien is based is an estate tax, understood to be identical with an inheritance tax and alleges that the amount named is due for the year 1923.

This filing surprised this city as it had been stated that a telegram from Mrs. Croker's attorney received here last week said full settlement had been made with the Federal Tax Department.

HUNT HALLOWE'EN VANDALS

Hempstead Police Investigate Stone-Throwing and Other Depredations.

HEMPSTEAD, L. I., Nov. 1.—Hallowe'en vandalism, one instance of which nearly caused injury to Mrs. Harry Neach Villa Court, Hempsted, and destroyed a valuable oil painting in the Neach home, has caused Chief of Police Phineas Seaman to start a thorough investigation with the hope of arresting the perpetrators of several depredations. While Mrs. Neach was sitting in the living room at 9 o'clock last night a half brick hurtled through the glass of the front window, grazing her head, and crashed through an oil painting on the wall. Her husband ran out of the house, but found no one about.

Later in the night a cross was placed in the yard opposite the Church of Our Lady of Loretto. It was covered with cloth soaked in kerosene. The cross was ignited and the Fire Department was called to extinguish it. Other depredations included the hurling of a big stone through a window in the home of Herbert E. Cooper, Gladys Avenue, which badly damaged some furniture, and the destruction of two delivery wagons belonging to the E. J. Pray Company, meat dealers.

do you want to cut selling costs

UPPERCU CADILLAC CO.
ROLLS ROYCE
NASH
DURANT
HUDSON
BREWSTER & CO.
GENERAL MOTORS CORP.

use

Hooven Letters

Hooven Letters
Non-perforated
Keep your letters personal yet write them by the thousand
114 East 25th Street N.Y.

WINCHESTER
TRADE MARK
"Sportsmen's Headquarters"
47 East 42nd St. New York City
Telephone Vanderbilt 8767

Men's
Shaker Knit Sweaters
At Reduced Prices

THESE sweaters of finest quality worsted come in five different styles and five colors. White, Navy, Buff, Gray and Maroon.

They are particularly suitable for general sports wear at this season, and later for Winter Sports.

V-neck Slipons reduced from 10.00 to . 7.50
Crew neck Slipons reduced from 10.00 to 7.50
Shawl collar Slipons reduced from 12.00 to 9.75
V-neck Coat reduced from 12.00 to . . 9.75
Shawl collar Coat reduced from 15.00 to . 12.75

A Wide Range of Sizes and Colors in Each Style

WINCHESTER
TRADE MARK
"Guaranteed to be of Winchester Quality"

PALM BEACH PARIS

Jay-Thorpe Inc.
24-26 WEST 57th STREET

SHEER SILK HOSE

FRIDAY ONLY

Placing on sale a large quantity of sheer silk hose in black and all the smart daytime shades, at a price representing extraordinary value. These hose have been selling in regular stock at 2.95

Specially priced
1.85
Six pairs 10.75

These Hose will make acceptable holiday gifts

No C. O. D. *No Credit* *No Exchanges*

MAIN FLOOR

Millinery Sale!

FRIDAY AND SATURDAY

YOUR CHOICE OF
ANY HAT
IN THE SHOP
$5

Hundreds of brand new models of SATIN, GOLD and SILVER brocade; FELTS and VELVET are included. Every one was made to sell at double or more the sale price, $5

The Fifth Avenue Shop
349 Fifth Avenue at 34th Street

Arnold Constable & Co.
FIFTH AVENUE at FORTIETH STREET

First Anniversary of the NEW Arnold Constable. Nine Days of Extraordinary Sales.

Men's Flannel Shirts
10,000, our 7.50 grade, TO-DAY
2.95

Golfers, Hunters, Trap-shooters, Civil Engineers, Hockey Players, Tennis Players, Business Men, All Out-of-Doors Men
Please note—these are the

Best Values New York has ever Known

English flannel—the famous Connella. Do anything with it except boil it, and you can't make it shrink. Women know it. Golfers and sportsmen who have their flannel shirts made to measure (at a cost of 10.00 to 12.00)—they know it. There is no better-looking, no more comfort-giving, no more practical or serviceable flannel made. Collar-attached, plain points. Collar-attached, button points. Neck-band style, French cuffs.

600 Flannel Pajamas at 6.50
13.50 grade

Same flannel—CONNELLA. Two styles—English type of collar, or low neck. Roomy, comfortable pajamas in sizes to fit the average New York man.

STREET FLOOR—Just inside the Fifth Avenue door.

New Anniversary Sales To-day

173 Linen Tablecloths, average a third under wholesale.

$3,975 Hemstitched Moravian Linens for $2,550.

Belmont Cotton Sheets and Pillow-cases—20% less.

7.50 Imported Black Chiffon Dress Velvet, 4.85 yd.

4.25 to 5.50 Upholstery Tapestries, imported, 3.25 yd.

11.00 and 12.50 Pile fabric Coatings, 9.50 yd.

Sales Going On on Every Floor!

Lord & Taylor
FIFTH AVENUE
TELEPHONE FITZROY 1900

The unbroken line in front—the line every Paris house is featuring is a particularly youthful style as you may see in the sketch left.

Velvet Frocks $59.50

For Misses—The frocks that appear at every smart gathering, the frock you need now for afternoon and dinner wear and that you will use all winter—these are of velvet, made in youthful styles and in dark colors that bring out the richness of velvet.

Other velvet frocks, $49.50 to $150

THIRD FLOOR

Crisp collar and cuffs with military touches of color, buttons from neck to waist and gay ribbons lend a tailored air to this velvet frock. $59.50

All the demureness of youth is pointed by the tight bodice, the flaring skirt, the simple collar and cuffs and the bright embroidery of this velvet frock. $59.50

WINCHESTER
TRADE MARK
"Sportsmen's Headquarters"
47 EAST 42nd STREET :: NEW YORK CITY
TELEPHONE VANDERBILT 8767

MEN'S TOPCOATS
At Specially Revised Prices
Material reductions on Imported Top Coats

THESE Topcoats are made of selected Scotch and Irish woolens and are excellent examples of smart English tailoring. In fashion and finish they are distinctive and their fine appearance and wearing qualities make them exceptional values at the present price adjustments.

$40.00 Topcoats reduced to $29.50
$45.00 Topcoats reduced to $35.00
$50.00 Topcoats reduced to $42.50
$57.50 Topcoats reduced to $47.50

There is a good assortment in each of these lots, but an early selection is advised.

WINCHESTER
TRADE MARK
"Guaranteed to be of Winchester Quality"

Lowest Prices in New York!

FOR THE GENUINE IMPORTED CHINESE
MAH JONG SETS
FAMOUS CHINESE GAME TAKING THE COUNTRY BY STORM!

ONLY 125 SETS IN ALL.
IMPORTED BONE and BAMBOO TILES
Special Price $12.75
Free Complete Book of Instructions
Complete (Never Sold for Less Than $19.75)

Beautiful sets with tiles of bone and bamboo, emblazoned with characters of the Orient. Fine cases.

120 MAH JONG SETS. Regular $35 Value

An extra fine imported set in a Mahogany case, with elaborately carved work. Five drawers, dust-proof cabinet with heavy brass trimmings with two handles. Tiles are of heavy bone and bamboo, beautifully carved and hand painted. SPECIAL at this remarkable low price, $19.75.

If you cannot call we will be glad to ship set by mail; send check or money.

Special Price $19.75
Free Complete Book of Instructions
Complete Sold All Over for $35.00

FIFTH AVENUE GIFT SHOP
263 FIFTH AVENUE SOUTHEAST CORNER OF 29TH STREET, NEW YORK

The Geiger & Braverman
REMOVAL SALE

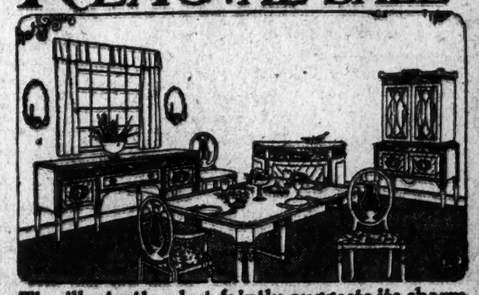

The illustration but faintly suggests its charm and exquisite craftsmanship.

10 Piece
LOUIS XVI DINING ROOM SUITE

Rich hued walnut. Fronts, Marquetry inlay of beautiful design. One of the choice offerings of this underselling sale.

Over 30 Years a Place of Beautiful Furniture

Geiger & Braverman
Furniture Company
49-51 WEST 23rd STREET
Between Fifth & Sixth Avenues
Established in 1895

RADIO DRIVES RADIO WITHOUT OPERATOR

Dot Repeatedly Makes Circuit Between Here and Warsaw in Experiment.

TRAVELS 4,500,000 MILES

Signal Received Back Automatically Almost the Instant It Was Sent.

Engineers of the Radio Corporation of America achieved a scientific feat yesterday, when by an arrangement of the controlling circuit of the longest commercial radio service in the world—New York to Warsaw, Poland—they were enabled to make automatic signaling a substitute for operators. Radio was made to control radio, and thus over an 8,500-mile circuit continuous signaling was produced without human assistance.

The experiments were conducted before General J. G. Harbord, President of the corporation, at 66 Broad Street. W. A. Winterbottom, traffic manager, was in direct charge, while at the Warsaw terminal a special squad of engineers of the company was present.

At noon, when the experiment was begun, telegraph signals looped the loop around the circuit of the two radio stations with the speed of light. Unassisted by operators, the radio impulse continued under its own impetus for twenty-five seconds, a sufficient time to permit it to travel 4,500,000 miles.

The results came rather unexpectedly after a series of tests of the control relays of the New York-Warsaw radio system, which was recently opened for commercial service. The control apparatus of this radio system enables an operator, by applying the slightest pressure to a telegraph sending key, to "trigger off" more than 400,000 watts of power generated at the radio station proper, seventy miles from the Broad Street traffic office, and thus communicate with Europe.

At this key the operator signals in radio code at high speed, and during the process of sending the impulses to the radio station proper five electro-mechanical triggers, or relays, are used. Both the New York and Warsaw stations are equipped with powerful alternators and highly sensitive control equipment, by means of which the experiment was carried out. It was during a test of the relays and associated apparatus that it was found feasible to utilize the radio impulse coming in from the distant station to react upon the control line of the transmitting sets.

Expert Describes the Feat.

Mr. Winterbottom, describing yesterday's achievement, said:

"This scheme developed step by step. Our New York operator flashed a series of short dots over the circuit to the Warsaw operator, which the latter intercepted through the medium of the local receiving station. The instant the signals were received across the Atlantic the Warsaw operator pressed the key of the powerful transmitting station there and caused a return signal to be sent to New York, thereby establishing a continuous circuit of telegraph impulses between the two operators.

"At this point the Warsaw operator was told to close the circuit at his end and join the receiving set with a control line to his transmitter through the relays. When these connections had been made the key at Broad Street was pressed and the operator in New York listened for the return signal.

"Instantly the same telegraphic characters which the operator formed on the control key before him were repeated in his ears. So quick was the action, that before his skillful hands were raised from the telegraph key, the partially completed dot or dash which he made echoed in his head receivers.

"He tried in vain to shorten the duration of the impulse and thus utilize the time element in transmission to combat the terrific speed with which radio repeated the signals of his own creation. But the shortest dot he could make was greater by far than the time required for radio to travel from New York to Warsaw and back, a distance equal to approximately a third of the way round the earth.

"A quick computation with the aid of a counting instrument at my office showed the time required for the signal to complete its long journey to be roughly 25 seconds. In this brief period a signal started in New York passed over a telegraph line in this city to the radio station at Rocky Point 70 miles away and was hurled with the speed of light across 4,200 miles of water and land before reaching Warsaw. It then reached the Warsaw receiving station, was amplified by powerful vacuum tubes and transferred to a land wire leading to the Central Post Office in Warsaw. Thence it was conducted to the transmitting unit ten miles outside of Warsaw before transmission as a radio wave back to the shores of America.

"A telegraph wire from Riverland, N. J., where it was intercepted conducted the original impulse back to its starting place in the heart of New York city. The next step in completely closing the circuit and making the signals self-sustaining was to eliminate the operator at the New York terminal and in his place substitute an automatic receiving instrument, which would repeat the intercepted radio impulses from Warsaw and introduce them in the control line of the Rocky Point sending station. The necessary connections were quickly made in the traffic office at New York.

"The New York relay, the starting point from which the radio lasso was formed, was set into motion, a short impulse entered the transmitting control apparatus and a wave shot outward, looping about the Warsaw station and returning instantly as if to catch up with itself. The Board Street automatic instruments repeated the signal as it came back and sent it again to Warsaw through Rocky Point.

"Again and again this original dot raced around the circuit without interference from man. After making forty laps around the course, passing through twenty-five vacuum tubes, ten relays, changing its wave length eighty times—first a feeble line current, then a mighty electrical wave—the first flow of energy weakened, became completely exhausted and withdrew from the race. And all this happened in twenty-five seconds.

"In other words, the original radio impulse, unaided by man, traveled back and forth around the loop made up of wire telegraph lines and radio circuits at the rate of 186,000 miles per second, and since it continued this process for twenty-five seconds, it actually covered the astounding distance of about 4,500,000 miles.

"A written record of the progress of this game which radio alone can play is told visually by a paper ribbon of the recording machine which we introduced in the circuit at New York. Each time the signal passed the recording instrument, a delicate needle traced a line on the paper tape from the length of which we were able to determine the time required for the signal to make a complete cycle around the loop."

Explaining the commercial significance of this scientific achievement, General Harbord said last night:

"We have thus achieved a double check in communicating by radio over our Warsaw circuit. Today's experiment makes it possible for us to know in an instant the condition of our circuits. The accomplishment means that messages can be checked as to proof of their receipt and accuracy almost instantaneously with their sending. In fact we are able to know as much about the condition of the Warsaw circuit as the engineer there."

SHOW WILD LIFE IN INDIA.

Films Taken by Vernay in Jungle Are Shown in London.

Copyright, 1923, by The New York Times Company.

By Wireless to THE NEW YORK TIMES.

LONDON, Nov. 1.—A private view was allowed today of films of animal life in the Indian jungle which are to be presentd to the American Museum of Natural History by A. S. Vernay and Lieut. Col. J. C. Faunthorpe. Mr. Vernay organized the expedition at his own expense with the aid of Colonel Faunthorpe to show his appreciation of how he had prospered in the United States.

To take the pictures the expedition traveled through India, Burma and Nepal, 550 miles on elephant and 850 miles on foot. As a result the pictures show elephants, tigers, bison, crocodiles, rhinoceroses and many kinds of deer moving freely through the jungle, drinking at their water holes or playing together in the wilds with extraordinary fidelity. One "close-up" of great tusker was taken only thirty yards from the animal and the extraordinary agility of the door and the celerity of the crocodiles have been caught with marvelous skill.

The films also showed the life of the Indian towns and villages and of the quaint craft which moves on the big rivers.

These pictures will be sent in few weeks to New York to form part of the equipment of the Natural History Museum.

B. Altman & Co.

Two Important Clearances

to begin to-day (Friday) on the Second Floor

Women's Blouses

comprising a varied assortment of the season's models, among them Russian tunic blouses, jaquettes, sports blouses and costume overblouses; offering exceptional values at the variously reduced prices of

$6.90, 9.75 & 14.75

The materials: crepe de Chine, satin, tweed and metal cloth

Women's Sweaters

some of silk, others of artificial silk (fibre); in jaquette and coat models

phenomenally reduced to

$14.50

in some instances this being less than one-half the original price.

Madison Avenue-Fifth Avenue
34th and 35th Streets New York

LLOYD GEORGE — *Too*

Favors the Contrasting COAT & TROUSER *Idea!*

SAKS & COMPANY were first in New York to sponsor this idea, and now the best known men in Wall Street are to be seen wearing our sack coats and straight cut double-breasted waistcoats with contrasting striped trousers. They meet the highest ideals of the Metropolitan man and can be worn with equal appropriateness at business or the semi-formal function.

COAT AND DOUBLE-BREASTED VEST IN BLACK OR OXFORD . . . . . 45.00 *to* 53.00

STRIPED TROUSERS . . . 8.00 *to* 16.50

FIFTH FLOOR

Broadway Saks & Company 34th Street

John David Presents The Far-Famed

ADLER'S GLOVES

$2.15 To $4.50

Shake Hands With The Finest Gloves You Ever Wore. Imported African Capeskin In The Renowned Adler Craven Tan (Above), $2.15, $2.50, $3, Or, Imported Blackhead Arabian Mocha, $4.50. Our Gloves Are Cut Loose-Fitting And Finger-Free, That They May Be Slipped On And Off With Ease. *Compare!*

JOHN DAVID
BROADWAY AT 32nd STREET
125 AND 127 WEST 42nd STREET
330 MADISON AVE., Facing Biltmore
62 BROADWAY, Below WALL STREET
EXCHANGE PLACE AT NEW STREET
COURT ST., At Montague, BROOKLYN

Saks & Company Broadway at 34th Street Specialists In Apparel Saks & Company

The NEW CORRECT

Buckingham HATS

for MEN

When you see a Buckingham label in a hat you may know at once it is a hat of character and distinction.

When you buy a soft hat for town wear or for country wear, a derby, or sports hat, the Buckingham label is your guarantee of the correct in style, the very type of hat worn by men of good taste in clothes.

Buckingham Hats are not only made to meet the highest standard of quality but kept down to a rational standard of price.

This is the correct soft hat for town wear — neat, trim, and very English; fuller in shape, larger of crown, and wider of brim, than soft hats have been for several seasons. Grays and browns are most in favor, 10.00

The derby is the sign of the Wall Street man for Fall and Winter wear. For the man whose overcoat is a Chesterfield, with a velvet collar, the derby, *of course*. Also for informal day or evening wear. Note the square crown — the shape affected by the Prince of Wales . . 7.00

This new Buckingham soft hat came from the British country homes, also Oxford and Cambridge Universities. As a hat for country wear it is worn with the brim turned down in front. But the students of Oxford and Cambridge turn the brim down all-round, 7.00

The New Buckingham Golf Caps

The new shape golf or sports caps have a smaller crown and shorter peak, and are made in either one-piece crowns or in eight-quarter crowns, with the preference running toward the latter.

These new, correct Buckingham Caps are mostly in imported fabrics, tweeds, homespuns, cashmeres; matching the smart shades of the new sports clothes . . . . . 3.00 to 5.00

STREET FLOOR

This 25-cent Box of TAO TEA BALLS

will serve the average family

FOR 10 DAYS

Only the tiny bud leaves from the tips of the plants of the finest gardens of Ceylon, India and Java are choice enough for Tao Tea—the *supreme* tea.

Flowery ORANGE PEKOE Blend

Tao Tea Balls are more economical than ordinary teas! Because each Tao Tea Ball makes a pot of the most delicious tea you've drunk—4 to 5 cupfuls, according to strength desired. No matter how long you brew Tao Tea, it never grows bitter. When the brew is the desired strength, take out the Tao Tea Ball—then every cup you serve will be exactly as you like it. No waste, no unsightly tea leaves, no guess-work. So convenient—so good—so economical. Three sizes of tins for home use—25c, 45c, and $1.00 caddy.

TAO TEA COMPANY, INC.
103 Park Avenue, New York

An Exclusive Topic

In our provision of clerical clothes we are featuring exclusively—to the best of our knowledge and belief—double breasted frock coats and waistcoats, accepted as formal dress by many clergymen.

Fashioned from a semi-smooth black cloth of steadfast quality and color, in a full size range up to 46-inch chest measure.

Clerical sack suits in fall and winter weights. Clergymen's dress accessories. Moderate prices subject to the usual discount courtesy.

BROKAW BROTHERS
BROADWAY AT FORTY-SECOND STREET

FOUNDED 1856

ART LEADERS FIGHT PARK SUBWAY PLAN

Landscape Architects and Chamber of Commerce Also Oppose Open Cut Proposal.

HOPE FOR MODIFICATION

Transit Commission Hears Objections From Playgrounds Association Committee.

The Municipal Art Society, the New York Chapter of the American Society of Landscape Architects and the Chamber of Commerce of the State of New York have joined the Parks and Playgrounds Association and other organizations and individuals interested in the preservation of the parks in opposing the plan to run the Washington Heights extension of the B. M. T. subway along the western edge of Central Park, using open-cut construction.

Hope for a modification of the plan as adopted by the Transit Commission was expressed by officers of the Parks and Playgrounds Association after a conference yesterday with the Transit Commission. The association was represented by a special committee composed of George Gordon Battle, the President; William R. Willcox, former Park Commissioner and former Public Service Commissioner, and William Bradford Rouistone, chairman of the Parks Committee. The proposed extension was discussed in detail.

"The Transit Commissioner received the committee very courteously and gave them a careful hearing," said Mr. Battle. "In presenting its objections the committee urged that the proposed subway not be put in Central Park and that the question of economy not enter into the plan to sacrifice the Park. The conference was most satisfactory and the committee hopes that other means may be found whereby construction of the subway will go on without encroaching in any way upon Central Park."

Mr. Battle and members of his committee expect to go before the Board of Estimate next week to appeal to that body to consider the serious results to the Park which the subway construction would entail.

The landscape architects' executive committee unanimously approved a report of a committee composed of Charles N. Lowrie, Carl F. Pilat and Gilmore D. Clarke, which made a survey of the subway plan. The report said in part:

"While we realize that subways from time to time will necessarily be constructed under public park lands in New York City, yet specifically we are opposed to the location of a subway of the character indicated in the plans and profiles, along the westerly side of Central Park within the Park. Throughout the larger portion of this length such a subway would be constructed by the open cut process, thus entirely destroying the existing pleasing slopes of the ground surface as well as some of the finest plantations within the Park area.

"We believe that such an encroachment as this subway in this location would create damage to Central Park which could not be recovered by any amount of money value."

The architects made an alternative suggestion that double deck construction under the east sidewalk of Eighth Avenue and, if necessary, under part of the paved roadway, be considered.

The Municipal Art Society, in going on record against the plan, said, in part:

"We do not believe it to be possible to restore any park space in any adequate or satisfactory manner after the devastating work of building a subway.

"One has only to survey the south side of Central Park, which recently suffered such an invasion and where now the subway approaches quite destroy the former sylvan aspect of the place, and where the lessened vitality of the remaining trees and shrubs produces a rather bare and depressing effect.

"Moreover, any subway or transit focus or tract injures any part far beyond the actual area taken. Necessarily, there is constant coming and going in such places, oftentimes the periodic gathering of crowds and the steady trampling of feet and the inevitable wear and tear of humanity destroy all verdure in these localities.

"The proposed subway will destroy the park effect along the whole western border by bringing the city with all its turmoil of travel right into the precincts of the Park itself."

The Chamber of Commerce voted its objection to the proposal to build a subway through Central Park by the open cut method. A resolution stated that the chamber would favor the subway if it were built by means of a tunnel paralleling Central Park West. J. V. Davies, an engineer, was a defender of the open cut plan recommended by the engineers. That the cut would be unsightly was untrue, he said, as it would be covered afterward in such a way that it would have no effect on the landscape.

HIT BULLSEYE AFLOAT WITH 16-INCH GUNS

Recruits on the Maryland Riddle Two Targets at Six-Mile Range Off California.

ABOARD THE U. S. S. MARYLAND, OFF SAN PEDRO, Cal., Nov. 1.—A new chapter in the history of naval gunnery was recorded on floating targets by projectiles from the super-dreadnought Maryland's 16-inch rifles, fired yesterday for the first time in actual battle practice.

Gunners of the Maryland celebrated the first firing of the big rifles by hurling a 2,000-pound projectile straight through the bullseye of the distant target, their second shot splitting the raft squarely in the middle. Targets were changed twice during the drill and both sets looked as if they had been riddled.

All four turrets sent their charges to the mark with startling regularity. What officers said was most remarkable was the fact that not one of the gun pointers had fired a shot before. The Maryland's personnel consists largely of recruits.

The firing was accompanied by spectacular sights. The explosives shook the 33,500-ton ship as if she had been a canoe. Lights and other glass were smashed; paint was chipped from the stacks and sides and heavy steel deck gear rattled about like tin.

The short-range battle practice was only an elementary gunnery exercise, it was said by Commander F. M. Perkins, gunnery officer of the battle fleet, the distance from muzzle to target being about six miles. Next Spring when the fleet returns from Winter manoeuvres in the Caribbean the Maryland will have long-range practice, he said, in which all of the 16-inch rifles will be fired in salvos at a range exceeding 30,000 yards.

The main battery of the Maryland consists of eight 16-inch guns mounted in twin turrets, each gun being 60 feet long, weighing 115 tons and having a range exceeding 15 miles.

SHOW PROGRESS IN TRANSIT

Horse Cars of 1860 Displayed With 1923 Trolleys in Brooklyn.

Crowds witnessed an exhibition by the Brooklyn City Railroad Company yesterday showing the evolution in trolley cars in Brooklyn since 1860 on a side track opposite Borough Hall, Fulton Street.

A type of the new "pay as you pass" front-entrance car was placed beside a horse car used in 1860, driven by John Ortemen, and brought from the Third Avenue station. Clinton E. Morgan explained the many new devices to be found on the new car, 200 of which will be in operation by Christmas.

MEN—these shoes cannot be equalled anywhere at this Price! Tans or Blacks in all the new, Winter styles 7.50

ALFRED A. KOHN

505 Fifth Avenue at 42nd

Franklin Simon & Co.
A Store of Individual Shops
FIFTH AVENUE, 37th and 38th STS.

For Mademoiselle (14 to 20 years)

A NEW FABRIC IN A NEW WINTER COAT WITH FUR

Sumptuous double collars of real beaver or natural gray squirrel

69.50
An Unusual Price

Of an entirely new fabric—chinchilla cloth, self-striped, which has the warmth of Chinchilla without its weight.

In brown or beaver with beaver fur; squirrel gray with squirrel fur.

COAT SHOP FOR MADEMOISELLE—Third Floor

Entire Contents Copyrighted, 1923, by Franklin Simon & Co., Inc.

PALM BEACH PARIS

Jay-Thorpe Inc.
24-26 WEST 57th STREET

Emphasizes the Vogue of the
ENVELOPE BAG
FRIDAY ONLY

The newest type of peasant embroidery decorates this envelope bag of an excellent quality duvetyn. An exact copy of a French import which sold for 45.00.

Fitted with change compartment and mirror. In brown, beaver and black. Exceptional value.

13.75
MAIN FLOOR

SCOTCH GRAIN MEDIUM TOE

Downtown Headquarters
for the World's Finest Shoe
Look for the maker's imprint on the sole

It is a popular shoe wherever good style and quality is the first thought of the purchaser.

Inspect them here where try-on is convenient to your office.

EGGERS & SILK
132 FULTON STREET New York City

The Shop of Original Modes
RUSSEKS
34th Street FIFTH AVENUE 35th Street

November Sale of Coats

Richly Furred Model Coats Are Presented At The Lowest Possible Prices Because of

1—Concentration—
2—Volume Purchases—
3—Ever Increasing Patronage—

—Which Make Possible The Superiority of Russek Values

INDIVIDUAL MODELS FOR MADAME & MADEMOISELLE

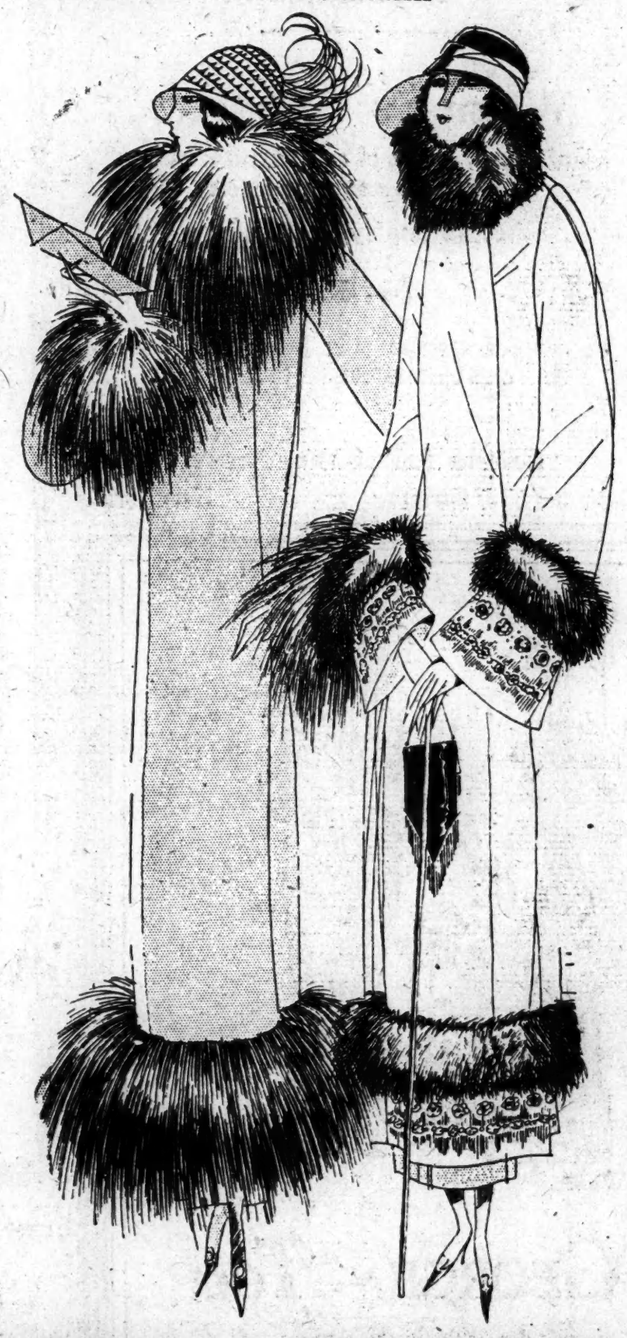

At $89.50
COATS of Gerona, Ormondale, Valmara or Lustrosa with Collar & Cuffs of Fox, Wolf, Beaver, Lynx or Squirrel.

At $95.
THE New Reds, Greens and Henna COATS of Lustrosa Ormandale or Valmara with *Border, Collar & Cuffs* of Mole or Stone Marten Opossum.

At $150.
COATS of Gerona or Marvella with *Border, Collar & Cuffs* of Wolf, Fox or Lynx.

Equally Impressive Values In High Type Coats up to $450.

HUNTING DAYS ARE HERE

The Call of the Woods
The thrill of the outdoors is made far more pleasant by wearing proper, comfortable hunting equipment.

Grouse Season Opened Nov. 1st

Complete duck hunting suit	$4.95
Full length rubber hip boots	3.95
Heavy wool ribbed hose	.95
Wool mackinaw guide shirt	4.25
Waterproof hunting coat	4.95
Waterproof hunting trousers	2.95
Waterproof hunting breeches	3.95
Waterproof canvas leggins	.65
Reversible hunting cap	1.50
Waterproof canvas shell vest	1.95
High cut hunting shoes	7.95
Full sheep lined vest	3.45
Red top wool stockings	1.35
Leather top hunting shoes	3.95
Bass moccasins as low as	3.45
Waterproof canvas shell bag	.29

Pac-boots, duck calls, lanterns, ponchos, blankets, canteens, haversacks, shell belts, gunning gloves, etc.

Modell's
Outdoor Outfitters
191 Fulton St., Cor. Church
Tel. Rector 6020. Mail Orders Filled.

Unrestricted Public Sale
of Artistic Property
At The
American Art Galleries
Madison Avenue, 56th to 57th Street

Now On Exhibition
DAILY FROM 9 A. M. UNTIL 6 P. M.
SUNDAY FROM 2 UNTIL 5 P. M.

Costly Household Furnishings and Embellishments
Interior Decorations and Other Rare and Artistic Property
Belonging to the Estates of the late
Mrs. Florence V. C. Parsons
AND
Mr. John C. Lalor
And Other Estates and Owners

TO BE SOLD ON THE AFTERNOONS OF NOVEMBER 7, 8, 9 AND 10 AT 2:15

Illustrated Catalogue mailed to applicants On Receipt of One Dollar

The Sales will be conducted by
Mr. Otto Bernet and Mr. Hiram H. Parke
AMERICAN ART ASSOCIATION, INC.
Managers
Madison Avenue, 56th to 57th Street
Entrance No. 30 East 57th Street

GREAT SALE AT
D. M. FLEMING CO.
10 EAST 44th STREET NEAR 5TH AVE.
The English Shop for Men
YOUR CHOICE OF
ANY SUIT IN THE HOUSE
$40
VALUES $45, $50, $55, $60
1,000 Suits to Select From, Including Conservative Sack Suits, English Models; 4-Pc. Golf & Sport Suits and Silk Lined Tuxedos. The Fabrics in These Suits Are Imported, and Tailored in the Height of Fashion.
Open Sat. to 6 P. M.

Franklin Simon & Co.
A Store of Individual Shops
FIFTH AVENUE, 37th and 38th STS.

For Mademoiselle (14 to 20 years)

THE CHIFFON VELVET
Bob-Her Frock
Registration Applied for in the United States Patent Office

A smart two-piece model in chiffon velvet which is the fashionable vogue of the winter.

49.50

The chiffon velvet Bob-Her frock has youthful collar and cuffs of white crêpe de Chine—the chic little embroidered tie ribbon and the smart belt which has made this particular model the fashion success of Paris and New York.

FROCK SHOP FOR MADEMOISELLE—Third Floor

Entire Contents Copyrighted, 1923, by Franklin Simon & Co., Inc

EIGHTY-ONE YEARS OF FAITHFUL SERVICE
GIMBEL BROTHERS
32ND ST.—BROADWAY—33RD ST.—NEW YORK CITY

Gift Sets: Feather Quill and Shot Jar

6600 of Them
Regularly $1.00

59c

Our buyer searched the marts of Europe for them—that they might be offered at a low sale price. Even lower than the regular wholesale cost. Ready for birthday or Christmas gift. Dainty. Attractive. Acceptable. Desirable. A gift thought to notice.

It comes boxed and complete—the great sweeping quill and the shot jar of the same color. In delicate shades to match milady's boudoir. Rose, blue, green, lavender, orange, black or yellow.

GIMBELS STATIONERY SHOP—Street Floor

GENUINE IMPORTED GAMES
for Immediate Delivery

High Class Sets at Right Prices
No Orders Too Big or Too Small

CHINA MERCANTILE CORP.
Direct Importers
233 Broadway Phone Whitehall 4540 New York

INDIANS IN AFRICA OBTAIN NO RELIEF

Speeches of Tense Imperial Conference Debate Made Public in London.

SMUTS RESISTS ALL PLEAS

Declares Franchise for Indians Impossible Because of Dominion's 6,000,000 Blacks.

By Wireless to THE NEW YORK TIMES.

LONDON, Nov. 1.—After three days of debate the Imperial Conference has reached a lame conclusion as to one of the most serious questions before the British Empire.

It has been discussing the status of settlers from India in other dominions and colonies, and has had before it much the same question as that affecting the Japanese in the United States. It has settled nothing, and the importance which the conference attaches to the subject is evidenced by the handing out of a verbatim report, running to thousands of words, of all the speeches delivered.

The Indians' claim for complete recognition of equality with all other British subjects was set forth in powerful addresses by Lord Peel, Secretary of State for India; Sir Toj Bahadur Sapru, representative of the Indians under direct British rule, and the Maharajah of Alwar, representative of the semi-independent Indian Princes. They emphasized the unity of Indians of all races, castes and political parties on this matter, and pointed out that the resentment at the restrictions imposed by certain dominions upon Indian settlers was increased because such restrictions were held to be the brand of social inferiority. They even went so far as to hint that the deep national antagonism thus aroused might sap Indian loyalty to the empire. Sir Toj, for example, called attention to the fact that the 320,000,000 Indian inhabitants of India were closely allied to other Asiatics. What would it not mean to the peace of the world, he asked, if, imbued with the ideals of British self-government, they could be brought to act as a bridge between East and West? But he warned the conference that if they were permitted to continue to feel that they were not receiving the full meed of justice, there might arise a "question of foreign policy for India of such gravity that upon it the unity of the empire may founder irretrievably."

The solution which Sir Toj favored was the appointing by the mother country and each dominion of the committee to discuss conditions under which Indian settlers might reside in each part of the empire with a committee set up by the Government of India.

The Duke of Devonshire for Great Britain was willing to accept this suggestion with one reservation, that the problem of Indians in Kenya, in East Africa, which has just received the Colonial Office's decision, should not be reopened. Then the Dominion Prime Ministers spoke, and each approached the question with no intention of giving up the position that his own part of the empire had assumed. New Zealand, Newfoundland and the Irish Free State were not much concerned by it, and Mackenzie King, Premier of Canada, had no objection to accepting the committee for which Sir Toj had asked; but he pointed out that in Canada the Indians had everywhere full legal rights and were restricted politically only in British Columbia, with which the Federal Government could not interfere. When it took up the revision of the Federal franchise, however, it would consider the case of the Indian settlers, but the problem, he contended, was in reality economic rather than political.

This view was advocated still more strongly by Sydney Bruce, Premier of Australia. Absolutely declining to depart from his ideal of a "white Australia," he said:

"Civilisation in the East is different from that of the West. It implies well-marked differences of economic standards. Asiatic immigrants would be able to make it impossible for workers of European descent to compete with them. If, therefore, Asiatic immigrants were admitted, it would be impossible to provide employment for the European."

The chief attack of the Indian representatives was, however, made against South Africa, and General Smuts was adamant in resisting it. He drew a picture of what the million and a half white inhabitants of the South African Union, confronted by 6,000,000 blacks behind whom in the rest of the continent were 100,000,000 negroes, and declared that they must consider their own safety. There was no difficulty, except in the Province of Natal, and there the Indian settlers actually outnumbered the British. He admitted that the Indians were subject to disabilities, but he contended that they were essential for the preservation of the white settlements. Moreover, he attacked strongly the attitude adopted by the Indian Government over the Kenya question.

"When the settlement was made," he said, "language was used in regard to it which I think certainly will not, could not, help the cause of loyalty either in India or anywhere else in the empire."

The result of the debate was that Sir Toj withdrew his motion for the appointment of a committee. The Maharajah of Alwar, indeed, expressed gratification that the dominion defended their anti-Indian attitude on economic and not racial grounds, but it was made clear that the agitation in India over the Kenya problem was by no means over, and that the general question had not been cleared of its dangerous possibilities.

ADVERTISEMENT.

The Golden Egg

The fabled goose laid a golden egg each day. Her master was not content to grow rich slowly; he wanted the gold all at once.

He killed the goose that laid the golden egg, but found no store of gold within. His act and his loss have become the symbol of all who are greedy for too great gain.

Your money capital is your goose. The fair interest, month by month, is your golden egg. Don't try to get from your goose what it cannot reasonably produce or you will lose the goose.

The Mortgage Certificates and the Guaranteed Mortgages sold by the Title Guarantee and Trust Company are guaranteed by the Bond and Mortgage Guarantee Company. They pay a fair rate of interest, all that the market justifies. You run no risk of losing your capital when you invest your money in them.

Lord & Taylor

FIFTH AVENUE

TELEPHONE FITZROY 1900

A comprehensive display of practical, warm overcoats for both large and small boys.

Big Boys' Overcoats $24.50

Coat illustrated at right is excellently tailored in an all wool fabric. Most of these coats are wool lined. Convertible collar, raglan or set-in sleeve and full belt. Brown, grey and mixed patterns. 11 to 18 years.

Small Boys' Overcoats $18.50

Of wool chinchilla and fancy coat fabrics, many of them wool lined, these smart little overcoats are carefully tailored in becoming models. Roomy raglan or set-in sleeves and convertible collar. 3 to 10 years. Sketched center.

Chinchilla

Fine quality wool chinchilla, wool lined and made for hard wear in cold weather. Convertible collar, roomy sleeves and breast pockets. Cinnamon, sand and brown. 3 to 10 years. $18.50

Coats of Fancy Fabrics

Fine imported and domestic fabrics in unusual patterns and colorings. Ulster and box models with raglan and set-in sleeves. 3 to 20 years. $12.50 to $60

Sheepskin Lined Coats

Khaki colored fabrics lined with sheepskin. Convertible shawl collar of fur and breast pockets. 10 to 18 years. $10.50, $15.50, $18.50. Shown at left.

Mackinaws

Made specially for *Lord & Taylor*, these coats are longer and more generously cut than the ordinary Mackinaw. Wool fabrics in plaid patterns with wool lined yoke. 8 to 18 years. From $12.50 to $21.50

YOUNG PEOPLE'S STORE

FOURTH FLOOR

Sixty-eight Styles at 681 Fifth Avenue

DUTTON'S

for

Mah Jong Sets

In other stores you may find thousands of one or two styles in stock but at DUTTON'S we specialize in Mah Jong sets.

Here you may find a complete line of both the imported and domestic sets on sale elsewhere, but also, for people of taste and discrimination, we specialize in unique and elaborate sets. Where else, indeed, could you choose from 68 different styles?

If you want a Mah Jong set which will be distinctive, we can supply it. Why not let us, from our incomparable collection of both tiles and boxes, make up a set for you, just to suit your individual taste—a set that will be distinguished, a rare possession adding greatly to the exotic charm of the game?

Send for our list of sets.

Prices range from $5 to $500

E. P. DUTTON & CO.

681 Fifth Ave. Phone Plaza 7400

— ZIEGLER —

THE REALLY SUCCESSFUL OIL BURNER

The franchise is now ready to be placed with serious and financially able representatives in their respective communities.

Protected territory will be assigned only to responsible applicants.

Communicate promptly, personally or by mail.

ZIEGLER BURNERS, Inc.

25 Martine Avenue, White Plains, N. Y. Telephone: White Plains 2290-2291

From the Founder's Writings

A Store Like This Never Happens

One may bear an old name, or wear an old soldier's uniform, but neither of these is enough to make a soldier nor win a battle.

Somebody must have a vision and put years of strength and power back of it to shape things toward the ideal.

A publishing house in the year 1502 used the sign or trademark of an anchor entwined by a dolphin, intending to symbolize two qualities combined in the one undertaking—celerity of execution and tenacity of purpose—in other words, speed with caution.

One of the old printers is quoted as having said:

"I can surely affirm that I have as my constant companions the dolphin and the anchor. I have accomplished much by holding fast and much by pressing on."

We have wrought in the same way for half a century.

(Signed)

John Wanamaker

Astor Place at Ninth Street
Formerly A. T. Stewart

John Wanamaker

Telephone Stuyvesant, 4700
Store Hours, 9 to 5:30

The Blouse Salon

Is Now on the Third Floor, Old Building at the Bridge

Here one finds the smartest of blouses for every occasion, from the simplest of tailored "shirt waists" to gorgeous affairs of shimmering silver cloth.

The soft feminine blouses of crepe de chine for trotteur wear. The "Mimi" blouse—an exclusive Wanamaker presentation is a charming example of this type—$14.75. (Illustrated.)

The severely tailored blouses for sports wear—both slip-over and button models. The brilliant costume blouses of metal cloths, brocaded velvets, and plain models, sometimes embroidered with beads or silk, often trimmed with fur in the Russian silhouette or with gold galoon in the Chinese fashion.

Paris blouses and reproductions of our own imports from Lanvin, Patou and others—and, of course, the charmingly simple blouse of silk that is always in vogue.

At moderate prices.

Third Floor, Old Building

National Apple Week

Oct. 31 to Nov. 7

featuring apples are served every day in the Restaurant. Eighth Gallery, New Building

Third Series of Recitals on the

New Auditorium Organ

FIFTH RECITAL

Today at 2.30 P. M.

by

ALEXANDER RUSSELL

Director of the Auditorium

Admission by complimentary ticket — apply Auditorium Office.

First Gallery, New Building

New Negligees of Waterfall Velvet

$29.50

Mandarin sleeves are finished with balls of the material and the gown is caught at the waist with a cluster of ribbon flowers.

Finished with soft white China silk linings.

Rose, American beauty and fuchsia reds, French and Copenhagen blues, orchid and black.

Third Floor, Old Building

COSTUME SLIPS

Of Fine Silks

$3.95 to $7.95

Radium silk and crepe de chine in cocoa, sable and Mandalay brown, navy blue or black.

Rows of narrow frills cleverly emphasize the scalloped hemlines of several very attractive models. Others, very tailored, are fashioned with deep hems. All have the correctly plain bodice tops with narrow shoulder straps, and the necessary fullness is introduced over the hips without disturbing their slim-looking lines.

Third Floor, Old Building

DOWN-STAIRS STORE

A Startling Sale of

1,100 Poiret Twill Dresses

From a Nationally Known Maker

FOR MISSES, SMALL WOMEN, AND JUNIOR GIRLS

At the Amazingly Low Price of

$12.85

These Dresses Sell Elsewhere for Over $20

They come from a nationally known maker of fine dresses and are nationally advertised in the magazines under a name that is well-known. But we have agreed not to mention the name nor their regular selling price, because the maker desires to dispose of his entire surplus through one store without distributing the sale of these same dresses in other stores over the country where they are now selling at almost double the price. We are permitted, however, to give this information privately when you come to the Store.

12 Stunning Models—All in Navy Blue

There are 12 different models, all fashioned of navy twill of beautifully fine quality, and each one an outstanding example of smart styling and careful workmanship. The models are carefully varied to suit different types and needs, but all express pre-eminently the spirit of youth. The schoolgirl—the college girl—the young business woman—each may be sure of finding styles in this remarkable group distinctly her own.

Fascinating Style Features

Fascinating is the variety of clever features that make these dresses such wonderful "finds" at this price. * * * Big patch pockets embroidered in color. * * * Clever little slit pockets at saucily unexpected angles. * * * Smart side pleats. * * * The new long tight sleeve. * * * Short sleeves too. * * * The popular middy blouse. * * * Flare cuffs. * * * Novelty leather belts.

Individualizing Touches

Crepe-de-chine cuffs and collars. * * * Embroidered cuffs and collars, some done adorably in colored cross-stitch. * * * Others of effective heavy lace. * * * Piquant colored buttons. * * * The narrow ribbon ties so much in fashion. * * * Braiding in black, in color, and cire effects. * * * One chic button-back style. * * * Another with a stunning big Roman ribbon sash and piping. * * * The dropped waistline, with a clever button-on effect.

Sold in Two Groups:

Sizes for Misses and Small Women
14—16—18—20. 32 to 36

Sizes for Junior Girls
13—15—17

Downstairs Store, Old Building.

We Had to Buy a Thousand of These Chairs

To Get the Price Down to

$55

It is THE TAPLOW CHAIR
Try to Match It Under $90 or $100

* * *

It is a real chair. An ample chair. A chair for the whole family—everybody will want to sit in it at one time; perhaps you would better buy two while the price is so low.

Big enough for a big man. Cozy enough for a small man. Right for a woman or girl. Comfortable for tall or short people.

Sounds like a chair of magic—but its adaptability is explained by the fact that it is a *spring*-seat, *spring*-cushion and *spring*-back chair which comfortably enfolds any one who sits in it.

Full spring seat. Loose seat and spring cushions. Full pillow-like spring back. And all curled hair filling.

Of graceful lines, as you can see from the photograph, and with a strong, substantial frame of birch finished mahogany color.

Covered with cut-velours

The highest grade cotton velours in "cut" patterns (not pressed), in fast colors, and made in fifty combinations of patterns and colors, including:

Taupe *Dark gray* *Light gray* *Mulberry*
Walnut brown *Dark blue* *French blue*

A short fringe with guimp beading adds a pleasant finish to the arms and base.

Measurements of the chair

34 in. high, 28 in. wide, 18 in. from seat to top, 16 in. from floor to top of seat, which is 24 in. wide and 22 in. deep. Arms are 24 in. long and 3½ in. wide. The back is 7 in. thick and the loose seat cushions 5 in. thick.

This is the outstanding chair value of the year

250 chairs now on hand. Deliveries to the home will begin in a few days, and be completed by December 15, as fast as we can get the chairs from the factory.

Fifth Gallery, New Building

WANAMAKER SHOPS FOR MEN

You Will Enjoy the Big Game Better with a Warm Fleecy Cozily-comfortable OVERCOAT

You will enjoy this Winter in general better, too, if you are protected from chilly blasts and biting winds.

Whatever your choice, it can be met successfully from our collection of overcoats for the man who would be well-dressed. Heavy greatcoats for the man who is much in the open air; trim box-coats for the man who wishes swing and dash in his dress; conservative models in oxford gray for the quietly-garbed man of affairs.

In the correct fashions as seen in London and reported by our London House. Correctly made for the fastidious New Yorker.

Overcoats—$35 to $125

* * *

Ordered by Radio!

"Send five dozen of the neckties you are selling for $1," came the message through the air yesterday from a man in Philadelphia.

To New Yorkers the ties went out in dozens. All day long a steady stream of satisfied customers. Again and again we called upon our reserves. Finally we called in the maker, who filled a rush order in a hurry.

Come Today—

if you were not here yesterday. You will find fresh, replenished stock—all silk four-in-hands, of the $2, $2.50 and $3 grades for $1.

Street Floor, New Building.

SPECIALIZED SERVICE - STREET FLOOR

HUGHES FACES FIGHT ON LIQUOR TREATY

Department of Justice Officials Hold That Compact Cannot Admit Ship Stores.

SAYS CONSTITUTION APPLIES

Obstacles Are Expected in the Senate—London Is Notified of Smuggling Project.

WASHINGTON, Nov. 1.—Although both the White House and the State Department appear entirely satisfied with the practicability of the arrangement worked out in London to combat liquor running, there are indications that legal objections may be brought forward in other branches of the Government and may play a prominent part in Senate action when the proposed treaty comes up for ratification.

Department of Jutsice officials have not yet passed formally on the legality of that portion of the plan which would extend to British ships the right to bring liquor stores into American waters. There are some lawyers in that department who are inclined to doubt whether such a privilege could be legally given except by a constitutional amendment.

An official report from Ambassador Harvey regarding details of the London agreement is awaited by the State Department, but officials there seem to regard the outline as given in press dispatches as practically an out-and-out acceptance of the original American proposal made by Secretary Hughes. In this proposal an extension of the ship liquor privilege was coupled with an arrangement by which the right of search in the case of liquor runners would be extended beyond the American three-mile limit.

Mr. Hughes is known to have based his proposal, so far as it affects ship liquor, on the view that they law held by the Supreme Court to exclude alcoholic ship stores from American waters could be effectively amended by a treaty ratified by the Senate. Recently the same view was expressed at the White House.

It was suggested by Department of Justice officials today, however, that the barrier against ship liquor rested on the Constitution itself, rather than on laws passed by Congress, and that the Constitution could not be amended by treaty. It was said that no opinion had been asked of the department before the submission of Mr. Hughs's proposals to London.

Throughout the ship liquor litigation before the Supreme Court, the Department of Justice, acting for the Federal Government, took the position that it was the Constitution which prohibited the bringing in of liquor on foreign ships. As department officials read the Court's decision, it upheld that position.

It was admitted at the State Department that information had been cabled by this Government to London concerning the alleged plan of a British subject to organize a company for the purpose of delivering liquor to runners twenty miles off the American coast, and guaranteeing a profit of 100 per cent. annually on the investment. This information, it is assumed, has been brought to the attention of the British authorities and may have had some influence in their reported determination to permit search of vessels for liquor "an hour's sail" off the coast.

DROVE HIS CAR INTO RIVER.

Providence Broker Chained Himself to Seat and Is Found Drowned.

PROVIDENCE, R. I., Nov. 1.—Gerald M. Richmond, aged 47, an investment securities broker of this city was found drowned, imprisoned in his overturned sedan in a branch of the Palmer River in Rehoboth, about seven miles from here, today. The machine had left the road, crossed a meadow and plunged into water three feet deep, where it rested on the bottom, 15 feet from the bank.

Identity was learned from the registration number of the car and a sealed letter in an overcoat on the riverbank addressed to his wife. Nothing could be learned as to his presence in that locality.

He was a member of the class of 1897 Amherst. He leaves a widow and three small children and was identified with several prominent clubs of this city.

Coroner C. S. Holden of Attleboro found that Richmond had evidently chained himself to the seat of his automobile before running the car into the river. The coroner said death was due to suicide.

Child Dies of Halloween Burns.

TROY, N. Y., Nov. 1.—Marjorie Halliday, eight years old, died in a hospital here today of burns received at a Hallowe'en party at a school in Watervliet yesterday. It is alleged that the child's clothing was set on fire by the flames from a celluloid lantern.

Weather's the best alarm clock when it comes to underwear!

The minute it grows nippy, zing! — a big underwear day!

A friendly suggestion:

Let the salesman measure you.

Underwear discomfort is usually a matter of wrong size.

We train our salesmen to sell the right size.

Back their "know how" with money back.

One-piece and two-piece garments. A great stock. A great variety. Prices moderate.

ROGERS PEET COMPANY

Broadway at 13th St. | "Four Convenient Corners" | Herald Sq. at 35th St.

Broadway at Warren | | Fifth Ave. at 41st St.

EIGHTY-ONE YEARS OF FAITHFUL SERVICE

GIMBEL BROTHERS

32ND STREET — BROADWAY — 33RD STREET — NEW YORK CITY

MEN!

Your Saturday Special : 1200

2-PANTS SUITS and OVERCOATS

$33.75

Regularly $40 and $45

Three manufacturers, eager to dispose quickly of their surplus stock, let us have these garments at worthwhile price concessions. An important transaction because they allowed us to *make our own selections.* Every suit—every overcoat is a new, desirable style. A very worthy collection of fabrics, indeed. And a representative variety of colors. Emphasizing careful tailoring and attention to those details that mean so much in a tailored garment. All in all—the styles presented are those that young men and older men may proudly wear this Winter, knowing they are *right.*

THE SUITS all have two pairs of trousers—for extra wear! Neat pencil stripes, Worsteds, plain Oxford Greys, Cassimeres and novelty effects. 2 and 3-button sacks.

THE OVERCOATS in the latest style trends. Plaid backs. Oxford Greys. Plain or novelty effects. English box style. Single or double breasted. Half belted or street ulsters. And the nobby English raglan.

GIMBELS MEN'S CLOTHING SHOP—Fourth Floor

* * *

Gimbels Presents the New in STETSON HATS

And Now Our Selection Is at Its Best: For Young Men and Older Men

$7.00

Stetsons for natty dressers. Stetsons for conservative men. Stetsons for big men. An array of Stetsons such as is seldom seen gathered together in one place at one time—even at the beginning of the season. Choose yours today and know the comfort and satisfaction of being a Stetson man!

Other Stetson Hats : $8 to $12
Society Club Hats : $5 and $6

GIMBELS—Fourth Floor

* * *

SALE : MEN'S SHOES

Fine Quality : Splendid Value

$5.00

Entire Floor Stock of a Great Maker; To Go at Great Money-Saving Prices.

Men! A chance to get fine shoes far below their regular cost. Shoes styled on the best lines of Autumn. Built stout enough for Winter. Of fine durable leathers. Finely finished. Bought in quantity for cash. To be sold at wonderfully reduced prices. All sizes in the lot but not in every style.

GIMBELS MEN'S SHOE SHOP—Second Floor

Stern Brothers

WEST 42d STREET *(Between Fifth and Sixth Avenue)* WEST 43d STREET

1923, A. B. Kirschbaum Company

Overcoats

Of The New 1923-1924 Type

Tailored For Us By The Kirschbaum Shops

At the game, on the street, in the car—here are the types of overcoats you see worn by well-dressed men. Rich, luxurous fabrics in colorful plaids and fancy-back patterns; expert workmanship through and through, with a beauty of finish that it is a delight to behold.

$45 and $55

Blue Ribbon Furniture

BELOW are a few suggestions as to how you can add to the beauty and charm of your home at moderate cost. All of high Blue Ribbon quality—all real buys. Be sure to see them this week.

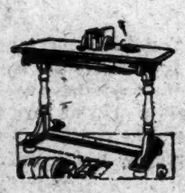

Library Table in Tudor Mahogany combination, with drawer, as illustrated. Specially priced at..... **$28.50**

Tuxedo Arm Chair, upholstered in blue and taupe figured Mohairs. As illustrated. Specially priced at..... **$66.00**

Fireside Chair in Solid Mahogany; upholstered in a fine grade of Tapestry. As illustrated, for only..... **$33.50**

Fireside Rocker to match, for..... **$33.50**

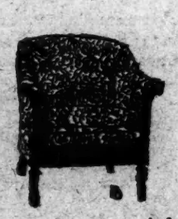

Ask about our DEFERRED PAYMENTS ON THE BUDGET PLAN

Buckley-Newhall Co

BLUE RIBBON FURNITURE

Sixth Avenue at 41st St.

OPPOSITE BRYANT PARK

Store Open Saturday Evenings Until 9:30

OPPENHEIM, COLLINS & CO

34th Street — New York

A New Vogue—

PURITAN PUMPS FOR THE COLLEGE MISS

10.00

NEW, GOOD STYLE AND CORRECT FOR STREET OR AFTERNOON WEAR

LOW FLAT HEELS MAKE THE COLLEGE GIRL AND ATHLETIC MISS ADORE THEM. BIG NICKEL BUCKLES MAKE THEM FEMININE FOR ALL THEIR TRIM MANNISHNESS.

In Black Patent Leather

Also on Sale in our Brooklyn and Newark Stores

Your watch is your Time Table

to Philadelphia

Week Days

7 A. M. to 7. P. M., luxurious all-steel vestibule trains leave Liberty St. every hour on the hour; 15 minutes earlier from West 23rd St. Over the unequalled 4-track rock-ballasted line of the Jersey Central–Reading, you enjoy a swift ride surrounded by every comfort, every convenience, alighting in PHILADELPHIA in less than 2 hours.

Night Trains

from Liberty St. at 10 P.M. and 12:10 A.M. from West 23rd St. at 9:45. Sleeper open at 10 P.M.

DINING CAR SERVICE AT DINING HOURS

NEW JERSEY CENTRAL

'SICK' POLICEMEN THWART A HOLD-UP

Become "Patients" at Home for Incurables in Order to Trap Pair as Robbers.

$6,700 PAYROLL IS SAVED

Plot to Rob Institution Revealed by Chauffeur Who Had Been Engaged to Help.

Fifteen husky policemen were admitted to the Home for Incurables, 183d Street and Third Avenue, the Bronx, yesterday morning. Two of them took off their coats and went to work in the office as bookkeepers; the others were wrapped in blankets and put in wheelchairs or suffered with crutches with which to hobble about in the corridor.

A couple of hours later the "patients," after suddenly regaining their vigor, departed for the Bathgate Station with two men who had driven up to the Home with the intention of stealing the $6,700 monthly payroll of the institution. Only Dr. William Smith, superintendent, knew that the newcomers were detectives, so cleverly had Lieutenant Voss, acting captain of the Fifth Branch Detective Bureau, and his men played their roles. Four women clerks counting out the money in the office were astonished when told after it was all over that an attempted holdup had been frustrated.

The prisoners said they were Max Vieyra, 25 years old, a native of Holland, and Sidney Holdsworth, 20 years old. Both gave Hotel Mills No. 3, Seventh Avenue and Thirty-sixth Street, as their address. Vieyra was discharged from the Home, where he had been an orderly, last July. The chauffeur of the big red car in which the men hoped to make their get-away was Arthur Scott Tribby of 280 Winthrop Street, Brooklyn, and he was responsible for the whole show.

Tribby spent an anxious moment when he drove to the Home yesterday morning and his passengers alighted with the order to keep the motor running. According to the story he told District Attorney Edward J. Gleunon, he met Holdsworth some weeks ago when he drove a woman to Bellevue Hospital. He was greatly surprised when Holdsworth approached him the other day and offered him $2,000 if he would use his machine as his share in the proposed hold-up. Tribby informed the police, who told him to go right ahead and play his part. When he stopped his car in front of the Home he was alarmed when not a policeman was in sight. Onlookers said he jumped from the car when the two passengers went inside the building shouting, "For God's sake, save me!"

Vieyra and Holdsworth started for the office, but Vieyra became suspicious when he discovered two burly bookkeepers behind the desk. He whispered something to his companion and they beat a retreat. Instantly blankets and crutches were thrown aside and the two men were captured without a struggle. Revolvers were found on both.

Both prisoners readily admitted planning the robbery. Vieyra, who the police say was implicated in an $1,800 robbery in Holland, said that he had been employed as bus boy in a Seventh Avenue restaurant but was "broke," while Holdsworth said he was a driver without present employment. The latter was found to have a soft leather bag in which to carry the loot. The police found a map of the Home with the exits clearly marked. Both men will be arraigned today in West Farms Court.

Lord & Taylor

FIFTH AVENUE

TELEPHONE FITZROY 1900

$39.50

KNITTED SUITS

Are The Smartest Now

The smartest costumes seen at football games, at the races, or any other sporting event are knitted suits and frocks. *Lord & Taylor* is showing a large collection of just the type of knitted costume that is correct at the moment.

Colors are lovely—soft browns and tans, two toned mixtures of brown and blue or brown and orange, the new greens, and grey of course. Silk and wool mixtures—wool with metal thread interwoven, a favorite style in Paris, and the fashionable boucle weave are those found.

Other knit frocks and suits from $45 to $145

THIRD FLOOR

ABRAHAM & STRAUS INC.

MEN'S SHOP NEWS

Entrances from Hoyt St. or Livingston St., Brooklyn. *News for Friday, Nov. 2, 1923*

Direct entrances to the A. & S. Men's Shops from Hoyt St. or Livingston St.

In the new A. & S. Men's Shops—the largest in Brooklyn.

The greatest Overcoat Event New York has seen this year—

225 Irish Fleece Overcoats $49.50

Made of the luxurious O'Brien and Spamont Irish Fleeces—Woven in Ireland

MEN—here's the best Overcoat News you have heard in many months. O'Brien of County Cork and Spamont of County Tyrone—two of the leading woolen mills of Ireland—wove the fabrics.

We imported them directly. Had them tailored under our own supervision by one of this country's best Men's Tailors. In the styles we know New York men want.

And here they are—coats that a custom tailor would charge you from $85 to $100—at an extraordinary price for Irish fleeces—$49.50.

A coat you will be proud to own! Luxurious Irish Fleeces, rarely obtainable in ready-to-wear clothing, soft as a kitten's ear, known the world over for their "warmth-without-weight."

Look for the Sign of the Irish Fleeces—

You will find the label in every coat made of Irish Fleeces. Look for it.

* * *

Your choice of heavy Ulster Great Coats, Town Ulsters, Raglans, single or double-breasted Boxcoats.

* * *

In a wide variety of Browns, Tans, Olives, Grays, Oxfords or Heather Mixtures — twelve different soft colorings. Sizes 35 to 46 in the lot.

* * *

Just 225 of these Irish Fleeces. Make it a point to come in Friday morning or at noon to be sure to find a full choice. Ready to-day at 9 a.m. in the A. & S. Men's Shops.

Entrance directly from Hoyt and Livingston Streets.

Unique perfume novelty, particularly suitable for boudoir table, consists of Japanese god contentedly holding a bottle of Vantine's delightful perfume
Price complete $2.25

Vantine's stock of perfumery and toilet requisites includes an almost unlimited variety of extracts, toilet waters, soaps, face powders, talcum powders, compacts, etc. All artistically packed in novel containers.

Pekinese enamelled match box holder, cigar tray and ash receiver combined, made of gold finish, and conventional design in gold and old blue.
Price $25

Book ends of cherrywood, finished in Niko lacquer with embossed designs in gold, red and green.
Price per pair $9

Featuring Merchandise from the Orient That is Choice Rather than Chance

THE merchandise you see at Vantine's is not here merely because it chances to be of Oriental origin, but because it has been selected by men skilled in Far Eastern lore, as representative of the best the Orient has to offer.

We have been discriminating in our selections, with the idea in mind that those who select here will be equally discriminating.

And our purchases have been particularly choice, so that yours may not in any way be chance.

We invite you to view the most wonderful array of Oriental Merchandise ever shown in America.

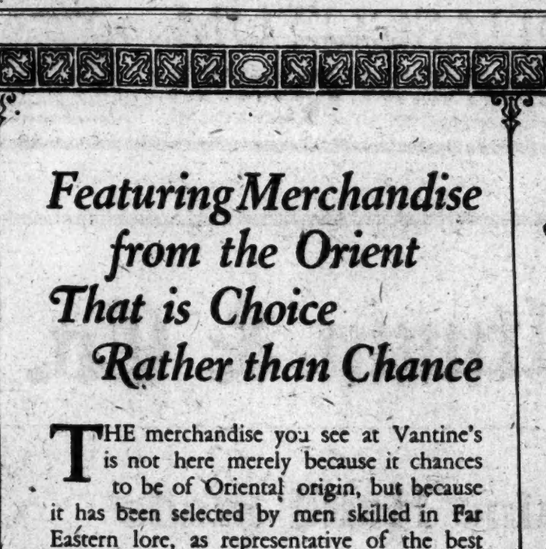

VANTINE'S

THE HOUSE OF THE ORIENT

39th Street. Just West of Fifth Avenue

Exquisite table lamp fashioned of artistic pottery vase, beautifully decorated, in which has been placed eight natural reproductions of yellow roses on long, life-like stems. Each rose has a yellow bulb centered in its petals. An exclusive Vantine creation which, when illuminated, sheds a soft golden glow. Price complete with plug and silk cord $34.50

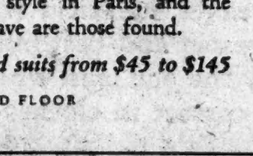

Japanese art pottery artistically modelled in a wide variety of shapes. Price, including hand-carved cherrywood stand, $7.50 each.

Chinese teakwood telephone stand or taborette, with richly inlaid marble top. Price $27.50

PECK & PECK

An English ribbed wool sock

—the first time so fine a sock has sold for $2.50

THEY CLING to the ankles like an All-American half-back, they are durable, soft to the touch and good to the eye. The colors are black, dark gray, pepper and salt, and blue sprinkled with a little white. With self or colored clocks, or broken clocks, in two colors, the price is $3.50. Plain, $2.50.

PECK & PECK

Fifth Ave. at 48th St. *Fifth Ave. at 42nd St.*

NORTH MICHIGAN BOULEVARD, CHICAGO

Newport Southampton French Lick Palm Beach

Peck & Peck hosiery is sold only at the Peck & Peck shops, but is admired all over the world.

PECK & PECK

ROLLS-ROYCE ROADSTER

offered at a bargain figure

Attractive design in fine condition; repainted light blue, metal trim well finished, gives appearance of a new car. Upholstery of black leather; khaki top. Extra seating capacity in well-designed rumble seat; well of this seat affords good luggage space. Special attention has been given to putting car in excellent mechanical condition. All the advantages of a new car at attractive price and terms.

ROLLS-ROYCE

Exchange Car Department,

Colonnade Building, 58th Street, Off Broadway

FIRE AT ROCKAWAY BRINGS 5 ALARMS

Land Breeze Saves Resorts as Flames Destroy Murray's Pavilion at Seaside.

LOSS PLACED AT $100,000

Spectacular Blaze, Visible for Miles, Traced to Boys Smoking Cigarettes in Building.

A land breeze saved the cluster of amusement resorts at Seaside, Rockaway Beach, last night when fire razed Murray's Pavilion at the Boardwalk and Beach, 103d Street. Flames swept so swiftly through the wooden structure that firemen, fearing a repetition of the Arverne fire, sent in five alarms, bringing virtually all the apparatus and men in Brooklyn and Queens.

A hard fight confined the blaze to the building in which it started. That was destroyed with a loss estimated by one of the dance hall proprietors at $100,000, with only $10,000 insurance. Included in the destruction were a $10,000 pipe organ, installed when the place was built in 1892, and a 600-light glass chandelier which once adorned Niblo's Garden and also graced a stage setting for the Black Crook. The place was owned by Wainwright and Smith, who also own several structures near it.

Joseph Smith, proprietor of Smith's Hotel, helped to carry his sick wife from that building when it seemed doomed. Then Smith and his son organized a bucket brigade and deluged the roof until firemen took over the job.

The blaze was visible for miles and thousands of automobiles, rushing spectators for a near view, congested the roads over which fire apparatus had to pass. Police reserves finally organized the traffic.

Several ambulance were summoned, but no one was injured.

High officers of the fire department from Brooklyn and Manhattan headquarters took charge of the fight as successive alarms brought more and more engines. A fireboat was despatched, but the blaze had been brought under control before it could get into action.

Fire Marshal Brophy thought that schoolboys, hiding in the empty dance hall to smoke forbidden cigarettes, might have started the fire which apparently got under way just after a watchman had made his rounds. The watchman escaped without difficulty.

J. M. Gidding & Co.

724-726 Fifth Avenue 56TH AND 57TH STS.

Leo A. Price, Temporary Receiver in Equity

Feature for Friday and Saturday

Important Offerings

in the Reorganization Sale

Smart Misses' Fashions

Dresses—tailored and dressy effects—of serge, satin, duvetyn and new plaided fabrics. *$55 Values*.....$35

Coats—handsome fur-trimmed effects, suitable for all manner of smart daytime occasions. *$145 Values*.....$85

Smart Sport and Top Coats.....$45
$85 Values

Grouped for Prompt Disposal

Colored Afternoon and Evening Gowns

$25 $45 $65

Values $75 to $175

Smart Knitted Frocks—$45

Values to $125—Of silk and wool knitted fabrics—light and dark shades.

Odd Group of Short Fur Coats $110 to $235

Values $195 to $395—Of caracul, dyed ermine and nutria.

Franklin Simon & Co. Fifth Avenue

Men's Shops: West 38th and 37th Streets Street Level

$55

AQUASCUTUM—

THE OVERCOAT OF ENGLISH SOCIETY

Single or double-breasted models, in exclusive Aquascutum weaves, identical with those now being worn by the best-dressed and best-informed men in English society, as well as by the one man who above all others is a criterion of what is correct in clothes—the Prince of Wales.

BY APPOINTMENT TO HIS MAJESTY THE KING

Sole Agents for London Aquascutum Coats

AQUASCUTUM

By Appointment to His Royal Highness the Prince of Wales

100 REGENT STREET, LONDON, W.1

BY APPOINTMENT TO H.R.H. THE PRINCE OF WALES

Entire Contents Copyrighted, 1923, by Franklin Simon & Co., Inc.

Flint's Fine Furniture

THREE DESKS

In the struggle to keep correspondence cleared up, a well-chosen desk is half the battle. And even a reluctant pen may find a Flint & Horner desk that will inspire courage and industry. The prices asked are surprisingly low.

A desk of Colonial lines is safe judgment for the living-room. This Governor Winthrop desk, in genuine mahogany, 36" wide, will be found particularly suitable, and its price is only $80.

This spinet desk is so quaint and delicate that it should certainly acquire a very feminine person for its owner. For solid mahogany, $32 is very little.

A staunch ally of the man's library is this John Hancock desk. Its shipshape interior and the fact that it is solid mahogany are two of its recommendations. A third is its moderate price, $98. It is 38" wide.

Flint & Horner Co., Inc.

20-26 West 36th St.

A few yards from Fifth Avenue

Chantilly Veils $1.50

A special purchase of these charmingly feminine black Chantilly veils. They offer many possibilities for draping a small hat. A variety of delightful all over or fancy border patterns.

GROUND FLOOR

Are You Letting Your Bob Grow Out?

Then you will be interested in a new way to do your hair with a band of hair to match your own. A band that is worn tight across your forehead in a most becoming fashion and fastened with a buckle on either side of the head. You will find these bands in our hair dressing department on the balcony in the rear of the ground floor. They may be had in colors to match any hair.

GROUND FLOOR

An Elente Clasp-on Corset $5.50

Made with the panel back of a two tone broche that gives the season's favored straight silhouette. This clasp-on corset has comfort steel top and is daintily trimmed. Sizes 26 to 32. The price is a special one.

SECOND FLOOR

Lord & Taylor

FIFTH AVENUE

TELEPHONE FITZROY 1900

Your Fur Coat

To Wear to the Football Games

For tomorrow's game, and even more for the games of the next three weeks, you will need a fur coat, and a coat that you can wear straight through the winter. Your choice will be a wise one if it falls on either of the two coats listed below.

Natural Muskrat Jacquettes $110

If you want a coat to wear with a wool frock or over a tailored suit, this is an extremely good style with collar of contrasting fur. Other coats in natural muskrat $115 to $245

Full Length Hudson Seal Coats $285

(Dyed Muskrat)

Beautiful coats made in full length models, 48 inches, of fine quality skins with becoming collars of viatka squirrel or skunk. Other models of Hudson seal from $325 to $685

FOURTH FLOOR

Personal Christmas Cards

Our display of Christmas cards to be engraved or printed is now ready for inspection. A complete assortment of cards ranging from simple to elaborate deckle edge, hand colored cards. Per 100, complete with envelopes, from $7 to $100

85c Boxed English Christmas cards in unique designs. Box of 6 cards, with envelopes.

45c Boxed domestic cards, engraved and die stamped. Box of 6 cards, with envelopes.

We suggest that your order be placed early to insure prompt delivery

GROUND FLOOR

Women's Hosiery

$1.65 Sheer silk with lisle tops in nude, fawn, chestnut, beige, atmosphere, grey 31, ooze, cinnamon, pearl, mouse, log cabin and black.

$1.85 Sheer silk with plated foot in Paris grey, light grey, gunmetal, fawn, log cabin, nude, Congo, cinnamon, atmosphere, beige, black and polo.

$1.85 Silk and wool, medium weight, in black, black and white, fawn, tan, blue and brown.

$1.10 Outsize lisle with lavender tops, in black only.

GROUND FLOOR

B. Altman & Co.

Genuine Hand-made Needlepoint Furniture

consisting of

Armchairs and Settees

taken from the regular stock, is now being offered at from 20% to 25% less than former prices

(Fourth Floor)

Madison Avenue - Fifth Avenue, New York

Thirty-fourth Street Thirty-fifth Street

WIDE ANKLE
Soft, Black Kid Leathers.

Trim-Looking Ankles

The function of this Dr. Reed Cushion Shoe is to fit wide ankles comfortably, and to make them more trim looking.

"Wide Ankle" is made over a particularly easy last. Toe modified; heel a well cut low type; leathers the grade of kid that renders unusual service.

Cushion Soles in "Wide Ankle" make it a favorite with women who ordinarily find walking or standing a discomfort.

Dr. A. Reed CUSHION SHOES

For Women Made by JOHN ERBERTS SHOE CO.

SOLD ONLY AT

1372 Broadway, at 37th Street
12 Park Place, Woolworth Bldg.

CHARLES G. NORRIS'S New Novel

BREAD

By the Author of "Salt" and "Brass." $2; postage extra.

E. P. DUTTON & CO., 681 5th Ave., N.Y.

Keeping The Old Faith

From PEOPLE AND POLITICS By Solomon Bulkley Griffin

For nearly fifty years a member of the staff of the Springfield Republican.

Happily, The New York Times steadily kept the old faith in the desire of a great section of the American people for sensible, unsensational and honest service. That The Times has achieved large success along high lines of-fers healthful suggestion to all newspapers. Other important papers belong to that sensible and self-respecting school wherein values are weighed.

SAVE 30%

TUNGSTEN LAMPS

Watts	Reg.	Our Price
10 to 50	.32	.22
60	.40	.26

NITROGEN LAMPS

All SIZES in Stock			
75	.55	.38	Guar'd Lamps
100	.70	.49	
200	1.15	.80	

Marion Electric Heaters Guaranteed Reg. $10.50 Our Price, 7.50

ELECTRICAL & ENGINEERING CO.

716 Eighth Ave. (45th St.) Lac'wanna 6000

Branch 2617 Broadway (99th St.)

JONES
DAIRY FARM
SAUSAGE

Particularly satisfying to cold-weather appetites.

JONES DAIRY FARM, Inc.
Ft. Atkinson, Wis.

ASK FOR IT BY NAME

EXHIBITIONS AND SALES
AT THE
ANDERSON
GALLERIES

THE
LUIS RUIZ
COLLECTION OF
SPANISH
ANTIQUES

¶ The largest and most important collection ever brought to this country by this famous Antiquarian.

¶ *To be sold by his order Monday, Tuesday, Wednesday, Thursday, Friday, Saturday afternoons, November 5, 6, 7, 8, 9, 10, at 2:30*

TO BE SOLD THIS AFTERNOON AND TO-MORROW AT 2:30

THE GREAT COLLECTION
OF THE LATE
W. WHITING
NOLEN
OF CAMBRIDGE, MASS.

TO BE SOLD BY ORDER OF
MR. CHARLES AUSTIN HOBBS
Executor
MR. FRANK GAYLORD COOK
Attorney

SALES BY MR. F. A. CHAPMAN AND MR. A. N. BADE

John David Presents

BLUE
OVERCOATS

Tailored By Messrs. Stein-Bloch And Others Imported From London

¶Blue Is The Season's Most Fashionable Overcoat Color And The Most Becoming To Nine Men Out Of Ten. Choose Here From Greatest Variety Of Smart, Warm Blue Overcoats In America. Rough Or Smooth-Nap Woolens In All Approved Style-Models. $45 To $90

JOHN DAVID
BROADWAY AT 32nd STREET
125 AND 127 WEST 42nd STREET
338 MADISON AVE., Facing Biltmore
EXCHANGE PLACE AT NEW STREET
COURT ST., At Montague, BROOKLYN
881

Comfort Tired Aching Feet With Cuticura

When your feet are tired, hot and burning bathe them with warm water and Cuticura Soap and follow by a gentle application of Cuticura Ointment. Cuticura Talcum dusted on the feet is cooling and soothing.

Sample Free by Mail Address: "Cuticura Laboratories, Dept. 23L, Malden 48, Mass." Sold everywhere. Soap 25c. Ointment 25 and 50c. Talcum 25c. Cuticura Soap shaves without mug.

11 SHIPS ARRIVE IN ALIEN QUOTA RACE

With 14,000 Aboard They Are First in November Quota Dash.

BRING 9,000 IN STEERAGE

Six More Steamers, Carrying Large Numbers of Immigrants, Dock at Other Ports.

Eleven vessels carrying approximately 14,000 passengers, of whom 9,000 were in the steerage, arrived here yesterday in the November quota race. At three minutes past midnight, when the Greek liner Byron passed the imaginary line at Quarantine, the steamers bearing aliens seeking admission into the United States began arriving at short intervals. The Carmania, with 2,000 second and third cabin passengers, and the Martha Washington, with 560 aboard, put into Boston. One thousand immigrants arrived at Philadelphia on the Lithuania, 2,056 at Portland, Me., on the Tuscania and the Seydlitz, and 1,500 at Providence, R. I., on the Asia and Madonna.

The steamers reaching this port were the National Greek liner Byron from Piraeus, United States liner President Arthur from Bremen, Southampton and Cherbourg, Anchor liner Columbia from Glasgow and Londonderry, French liner Suffren from Havre, Fabre liner Patria from Mediterranean ports, Cunard liner Albania from London, the Holland-America liner Volendam from Rotterdam, White Star liner Celtic from Liverpool and Queenstown, Lloyd Sabaudo liner Conte Rosso from Naples and Genoa, Royal Mail liner Orca from Hamburg, Southampton and Cherbourg and the United American liner Cleveland from Hamburg.

At least nine yearly quotas were exhausted by yesterday's arrivals, in the opinion of Henry H. Curran, Commissioner of Immigration at Ellis Island. The countries which probably will not be able to send any more immigrants until the fiscal year beginning July, 1924, are: Russia, Turkey, Greece, Portugal, "other European countries," Egypt, Palestine and "other Asiatic countries."

Because the first of the newcomers did not reach Ellis Island until noon, the officials did not handle the usual 2,000. Of the 800 who landed at the immigrant station, 750 were admitted into the United States. About 1,000 arrived at the station last night in readiness for examination today.

United States Senator James W. Wadsworth, Chairman of the Committee on Military Affairs, spent yesterday at Ellis Island observing the method of handling immigrants.

23 IMMIGRANTS ESCAPED.

Ellis Island Check-Up Revealed Disappearance From Italian Liner.

News of the escape of twenty-three Italian immigrants from the liner Dante Alighieri on Oct. 10 became known yesterday. A check of records by immigration officials showed that of 132 immigrants returned to the ship to await examination, because of crowded conditions at Ellis Island, only 109 were sent back to Ellis Island.

A fine of $300 for each immigrant who escaped will be levied on the steamship company, Commissioner of Immigration Curran announced yesterday. Dominic A. Truda, local agent of the Transatlantica Italiana, vigorously denied reports that immigrants had escaped with the aid of passes which had permitted them to get by the guards at the gate.

WALTON, SAD FACED, LOSES DAY'S BATTLE

Continued from Page 1, Column 2.

richment of certain of his personal and political friends.

The Senate did not even debate the motion to quash. Of the thirty-eight voting Senators just one voted to sustain it. With the motion to quash defeated the defense next put in its demurrer to the articles of impeachment. Each specification was the subject of a special demurrer. In each instance the Governor pleaded that sufficient facts had not been produced to constitute an impeachable offense.

May Force Conviction Vote Today.

The Governor's demurrer asserted that there was no evidence to sustain the charge that he had at any time been guilty of corruption, fraud or neglect of his official duties. The charges involving the purchase of his Oklahoma City mansion, the bartering of pardons, paroles, reprieves and leaves of absence; the employment of gunmen, the issuance of illegal certificates against the State and all other allegations on which the Governor has been brought to the bar of the Senate, were declared impossible of proof.

The vote to sustain or reject the demurrer will come some time tomorrow afternoon. The argument begins at 10 o'clock tomorrow morning, and, before the vote is reached, it is understood to be the intention of Representative Disney, Chairman of the House Managers, to produce, if necessary, the evidence on which the more serious charges are based.

In that event, a member of the House said tonight, a situation might develop which would justify a motion to convict on one or more charges. If such a motion prevailed, the trial would end then and there, for Walton would be out of office the moment Chief Justice Johnson, who is presiding over the Senate Court, announced the motion had carried.

One of Walton's closest friends told THE NEW YORK TIMES correspondent tonight that he would not be surprised, if the demurrer is rejected by the anticipated overwhelming majority, to see the Governor walk out of the Senate. In such an event it was said that the Governor would probably announce from the floor that he realized he had no chance and then with a parting shot at the Ku Klux Klan leave the chamber.

All that would then be necessary would end the case, so far as the Senate vote on any one of the twenty-two charges, and that, if the motion carried, would end the case so far as the Senate is concerned.

Walton Smokes Corncob Pipe.

The trial of the Governor began on the stroke of ten this morning. The Senate galleries were packed. The Governor had been in retirement so long that there was a murmur of surprise in the galleries when he appeared. He came just behind Judge Riddle and was followed by his other lawyers, H. B. Martin of Tulsa, Claude Nolan and Warren K. Snyder of Oklahoma City, Thomas Neal of Poteau and J. C. Sprague of Idabel.

The Governor looked neither to right or left as he walked to his place at the table reserved for his counsel. Just opposite him were seated Mr. Disney, David Stovall, the leader of the majority of the House, Speaker McBee and the other members of the House who are directing the prosecution. The Governor produced an old corncob pipe, as smoking is permitted on the Senate floor, and settled back in his chair to face his ordeal. He did not recognize by word or nod any of the House managers.

Refused Life Membership in Klan.

OKLAHOMA CITY, Okla., Nov. 1 (Associated Press).—Governor J. C. Walton, whose impeachment trial started today, displayed on his way to the court chamber a letter from a Boston theatrical agency offering him $3,000 weekly for a lecture tour through New England of six weeks or longer.

In a statement issued today Governor Walton declared that William Joseph Simmons, Emperor of the Ku Klux Klan, conferred a life membership in the Klan upon him in "just recognition of your constant loyalty," according to a letter to Walton dated Sept. 10, 1923.

The Governor said he requested the certificate of membership be not mailed to him, as he was not in sympathy with Klan ideals.

We lay our cards on the table

There's only one JOSEPH Hilton—do not confuse our stores with others operating under very similar names—note, please, our exact addresses listed below.

What does it cost the manufacturer to produce a good suit?
What profit does he make?
What profit does the retailer make?
And what does the suit cost you?

These questions we answer here—
There's no secret about our methods—our costs or our policy of selling at 25% less than any other store.

Cost of Making Our $24.50 Suits

Pure Wool Fabrics bought at mills at $2.50 per yd. 3¼ yds. Cost of Cloth	8.13
Imported Hair Cloth—Irish Linen Canvas—Finest Linings—Silk Thread—Trimmings	3.40
Cost of Cutting Suit	.53
Tailoring Coat by hand in our own Tailoring Plant at Rahway, N. J.	5.00
Making Trousers	1.50
Making Vest	1.00
Factory Overhead Expense	.65
Net Cost of Suit at Our Shops	20.21

Suits like these are sold to the Retailer for $24.50—He sells them for $35

We sell these Suits to you for $24.50, the price good retailers pay for $35 Suits

Suits and Overcoats

Absolutely $35.00 Values

$24.50

"Storm King" Overcoats of warmth—Comfort and stunning style—

Conservative Overcoats in the new Much favored "Wall Street" Models—

Business Suits that have character—That any man may wear With perfect assurance of being Correctly and becomingly clad—

Variety extensive enough to Please every taste and fancy—

at $30 and $35

We offer Suits and Overcoats For which you'll pay From $45 to $60 elsewhere—COME—CRITICIZE—COMPARE

Carefully NOTE the first name *Joseph*—it's as important as the last and our exact addresses.

A Tribute

We are doing the largest clothing business in New York City—

Very gratifying to us, surely—a splendid tribute to our intensified efforts—our satisfactory clothing—our lowest prices—

But the large volume of business is in itself not all we are striving for—

It is the ultimate satisfaction our clothing gives the wearer—

The hundreds of glowing testimonials we receive from our customers is a gratification that cannot be measured by dollars and cents.

Joseph Hilton

Joseph Hilton

243 Broadway
Opposite City Hall Park
Whitehall & Bridge Sts.
Opposite Custom House

36th St. & Broadway
One Block Above Macy's—1333 B'way
10 Cortlandt St.
Just West of Broadway

Fifth Avenue at 33d St.
Opposite Waldorf-Astoria
1a East 42d St.
A Few Doors Off Fifth Ave.

45th St. & Broadway
North of Hotel Astor—1531 B'way
Nassau & Fulton Sts.
Raymond's Corner—94 Nassau St.

COOLIDGE HELPS LAY WASHINGTON STONE

Big Masonic Gathering Starts Alexandria Memorial to the First President.

BISHOP URGES FRATERNITY

Dr. Freeman Declares That America Will Join in Healing the World's Wounds.

ALEXANDRIA, Va., Nov. 1.—In the presence of the nation's highest officials and a great gathering of Masons the cornerstone was laid today of the national memorial which will be erected by the Masons of America to their fellow-craftsman, George Washington.

It will be one of the largest monuments ever erected in honor of an individual. Standing on the crest of Shooter's Hill, the granite pile will rise 200 feet to command a view of the estate once owned by Washington, the capital of the republic, and the old town of Alexandria, where he presided over Masonic meetings.

President Coolidge, though not a member of the fraternity, spread the first mortar with the trowel which Washington used in laying the cornerstone of the first national Capitol and the first Masonic temple erected here. Chief Justice Taft followed him, using the same relic, which then was put away until, about five years hence, its final resting place is ready in the memorial.

After the President and the Chief Justice had performed their parts, Charles H. Callahan, Deputy Grand Master of Virginia, and the Grand Masters of all jurisdictions in the United States or their emissaries, with a number of Past Grand Masters, convened as members of the Grand Lodge of Virginia, each in turn spread mortar with a silver trowel.

Mr. Callahan presided over the ceremony at the request of James H. Price, the Grand Master of Virginia, in recognition of his service for the advancement of Masonry in the United States and because the erection of the memorial was his suggestion.

The great stone, bearing the emblematic square and compass of Free Masonry and containing a Bible, an American Flag, copies of the United States Constitution and the Declaration of Independence, a history of the order, other documents and tokens from each of the grand jurisdictions was tried with the working tools of their offices by the Grand Master, the Grand Senior Warden and the Grand Junior Warden, who pronounced it "true, trusty and well laid." On it were poured the "corn of plenty, the wine of joy and the oil of blessedness."

The Right Rev. James Edward Freeman, Episcopal Bishop of Washington, delivered a eulogy of the first President, whom he called "the Great Exemplar." Urging a rededication of the nation to the principles of Washington, he warned against influences which tend to cause religious hatred or might alter the fundamental basis of the nation's relations with other peoples. He declared that Free Masonry stood for "the fatherhood of God and the brotherhood of man."

The Bishop decried that form of individualism today which, he said, is so "selfishly insular" that it constitutes "a menace to our ideals and institutions," and those who "in their overweening desire to see us promote what they call an international spirit would have us forget the rock from whence we are hewn and the purposes for which we were born." America, he said, would always discharge her just obligations to the world, but must be permitted to do so in accordance with those rudiments and practices that have grown out of our experience as a people.

"We will have no part," he said, "with those who would create cleavages or divisions, or provoke strife and bitterness between any group or groups within our body corporate. We are loyal, without qualification or evasion of any kind, to American principles and ideals. We resist with every influence at our command those who would make a travesty of our laws or a mockery of our institutions. We share with Washington that love of country that counts not life dear unto itself. We believe that America is destined under God to play its large and statesmanlike part in healing the wounds that today distract and retard the progress of the world."

Broken Gate Ties Up Subway.

Southbound locals and expresses of the Interborough's Broadway and Seventh Avenue Subway were returned north from Chambers Street yesterday and traffic was delayed seventeen minutes at the peak of the rush hour because of the breaking of a safety gate between two cars of a northbound express at South Ferry.

ADVERTISEMENT.

ASPIRIN

Say "Bayer" and Insist!

BAYER

Genuine

Genuine "Bayer Tablets of Aspirin" have been proved safe by millions and prescribed by physicians over twenty-three years. Aspirin is the trade mark of Bayer Manufacture of Monoaceticacidester of Salicylicacid.

JELET
La Gelee MAGIQUE

cleans anything about a car—

removes roadtar, grease or dirt from body or chassis, glass or metal, upholstery, hands or garments

The Westkin Corporation
522 Fifth Ave., New York City.

JELET

JOHN DAVID

STEIN-BLOCH SMART CLOTHES MEN'S FURNISHINGS AND HATS

Exclusive, But Not Expensive

John David Presents

4-Garment Sport Suits

(Coat, Waistcoat, Trousers, Knickers)

$45

And Others From $50 To $75

¶The Tailorwork, Drape, Style-Elegance And Loose And Leisurely Lines Of These Really Remarkable Suits Conform To The Well-Known And Well-Established John David Standard. The Value Is Far Above Similar Offerings Of Corresponding Price.

¶You May Select From Imported And American-Loomed Cheviots And Tweeds Having The New, English-Effect, Free-Draping Coat Or The Spruce And Sportsmanlike Half-Belted Back. *Compare!*

The Quite Easily Reached JOHN DAVID *Shops Roundabout New York*

BROADWAY, AT 32nd STREET, Facing Greeley Square
EXCHANGE PLACE AT NEW STREET, One Block From Wall
338 MADISON AVENUE 125 AND 127 WEST 42nd
62 BROADWAY, Below Wall COURT ST., At Montague, B'KLYN

827

improve your game

this winter on the sunny golf links of

California

—take the family! Excellent schools *for* your children.

If you prefer—rent a bungalow and enjoy your own rose garden. Thousands of miles of paved motor roads.

Your assurance of a delightful trip there/

reservations and details

E. P. Burnett, Dist. Pass. Agent A. T. & S. F. Ry. 501 Broadway, New York. Phone: Worth 6711

Santa Fe *Fred Harvey*

'all the way'

Follows the Grand Canyon National Park—open all the year.

GIRLS' CREPE DE CHINE DRESSES AND FUR TRIMMED COATS

For birthday parties and other occasions we have designed for girls from 12 to 16 years a number of attractive models in crepe de chine dresses. These dresses are made in beautiful shades of maize, cocoa, Lanvin green, rose and blue.

Coats of soft, clinging fabrics with collars and cuffs of squirrel and lined with matching shades of crepe de chine have been especially designed to be worn with these dresses.

To complete these costumes we present velvet hats with squirrel trimming, or will make to order hats of the same materials as the coats.

DE PINNA

5th Avenue at 50th Street

Underwear and Civilization

No. 1 of a series of advertisements featuring reasons "why 'Stuttgarter' Underwear is preferred"

IN 3000 years man has used underwear of every known material from canvas to tapestry. During this period, its use and development have been in direct relation to the progress of civilization.

Centuries ago, underwear was more a matter of fashion than health. Today, the need is for *practical underwear* which will meet the demands made by the human system and which will allow comfort and freedom of movement.

Such underwear is "Stuttgarter"—always dependable at the lowest price consistent with quality. Form-fitting union suits, shirts and drawers. All sizes and weights in cotton, cotton and wool, and 100 per cent guaranteed pure wool.

In Fit—Warmth—Absorption—Elasticity—Laundering—Unexcelled!

At only the most reliable retailers

STUTTGARTER AMERICAN MADE

Underwear for Men

MAX KUHN, President

456-460 FOURTH AVENUE NEW YORK CITY

Tru-pe-dic SHOE

Which foot type is yours?

INFLARE
Where more of the surface across the ball (A-B) is inside instead of outside the line (C-D).

STRAIGHT
Where the surface across the ball (A-B) is equal on either side of the line (C-D).

OUTFLARE
Where more of the surface across the ball (A-B) is outside instead of inside the line (C-D).

Try on all three types

". . . I was much interested to have the salesman ask me to try on all three types. We found that my type is inflare. I could feel the difference at once. They are the most comfortable shoes I have ever worn . . ."

Science has proved that there are three types of normal feet

ALL normal human feet are divided into three types, called inflare, straight and outflare. Tru-pe-dic Shoes are made to correspond to these three types. Every size is made in three types. By trying on all three you can easily tell, by the *feeling*, which type is yours. And with Tru-pe-dic comfort you have also, stylish, shapely shoes.

Full information and fittings at any of the stores listed below. Men's Black Kid or Tan Calf Blucher, $11.00; Black Kid or Tan Calf Oxford, $10.50. Women's Brown or Black Kid Bal, $13.00; Brown or Black Kid Oxford, $10.00.

RALSTON SHOEMAKERS
996 Main Street Brockton, Mass.

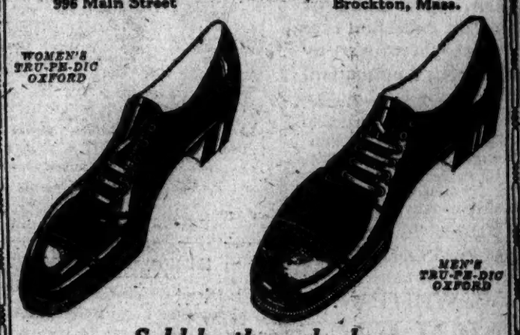

Sold by these dealers

Commodore Boot Shop, 406 Lexington Ave. at 42nd St., Hotel Commodore
Robt. J. Sadler Shoe Co., 93 Nassau St.
Robt. J. Sadler Shoe Co., 433 Fulton St., Brooklyn.
Ralston Boot Shop, 1422 St. Nicholas Ave.
Jos. Friedman, 691 Ninth Avenue
Wm. Katz, 770 Columbus Ave.
Emrose Boot Shop, 129 East 59th St.
J. Leisner, 178 Essex St.
Webster Bootery, 412 East 167th St.
Geller Shoes, 254 St. Anns Avenue
Schwartz ShoeCo., Central Ave., cor. Halsey St., Brooklyn.
John S. Nelson, 540 Nostrand Av. & Fulton St., Brooklyn.

Developed and endorsed by the American Posture League

Franklin Simon & Co.

A Store of Individual Shops

FIFTH AVENUE, 37th and 38th STS.

For Mademoiselle (14 to 20 years)

Of Utmost Importance—Today

NEW THREE-PIECE COSTUME SUITS RICHLY FURRED

With one or two-piece frocks and matching short or three-quarter coats

Ten Different Models

88.00

At an Unusual Price

The suits are of a warm, richly textured Vellona cloth; some have one-piece tailored frocks of Vellona, others have bodices or overblouses of brocaded silk or velvet brocaded chiffon. Furs are beaver, viatka, fox, wolf, mole or squirrel.

SUIT SHOP FOR MADEMOISELLE — *Third Floor*

Entire Contents Copyrighted, 1923, by Franklin Simon & Co., Inc.

ADVERTISEMENT. ADVERTISEMENT. ADVERTISEMENT. ADVERTISEMENT.

This is the day of opportunity

Business Is As Good As WE Make It!

1. *Wheat is NOT king.*
2. *High wages are better than cheap labor.*
3. *Europe can't wreck our prosperity.*
4. *Only our own politicians can hurt us.*
5. *This is the day of opportunity.*

Above are the titles of five full page advertisements through which The Chicago Tribune wishes to convey to the business world its interpretation of business conditions. It is a common human trait for men to imagine that others are more fortunate than they. Today we have the extraordinary phenomenon of vast numbers of men with the opposite sort of illusion. Each one admits that his own business is good, but fears that he is about to be injured by the contagious influence of other men's misfortunes. To hold some of these bugbears to the light is the purpose of this series of advertisements.

A CURE FOR THE HABIT OF PESSIMISM

Corn Belt Flourishes While Stock Market Slumps

For several months business in New York has been running behind the corresponding period of last year and resultant gloom and pessimism have had some depressing influence through the remainder of the country. Nevertheless the country as a whole is prosperous, and The Chicago Territory in particular is flourishing.

Here are check transactions as reported by the Federal Reserve System for the New York District and for the remainder of the country for the first nine months of each year:

Check Transactions

	New York	Other Districts
1919	171,[illegible]3,871	149,271,910
1920	178,7[illegible]0,689	180,032,708
1921	151,550,645	147,106,288
1922	179,662,644	159,555,246
1923	177,223,565	189,552,122

Check transactions, or "purchases," as they are termed by Babson, have been running 13% ahead of 1922 in the Chicago Federal Reserve District.

Stock Market vs. Insurance

Why is the stock market in the dumps through this period of high wages and universal employment?

Possibly the public is investing its surplus through other channels. More bonds are being sold over the counter. Savings deposits are up. Note how these figures on employment check with those that follow on life insurance sales:

1,428 Factories Report:

Employes in September, 1923	2,030,000
Employes in September, 1922	1,667,000
20% increase in wage earners	263,000

Life Insurance Written

September, 1923	$544,829,000
September, 1922	452,831,000
20% gain	$ 91,998,000

COMFORTS, conveniences, pleasures beyond the reach of wealth in past generations have become commonplaces with the average American. The death rate goes down. Standards of living rise.

Never has man been so free to seek and win happiness as in this nation today. We enjoy the harvest planted by pioneers who conquered a new continent. We command the elements trained to service by science. We repose in a security from internal tyranny or external aggression seldom experienced by any people.

Back through the centuries our ancestors toiled desperately for food, clothing, shelter and fuel. Only a small minority dared hope for much more in this life. Even today the greater part of the world's population is hopelessly gripped by a struggle for mere necessities of existence.

THE Ryots of India need little clothing or shelter. They slave mainly for food. Yet seventy millions of them have died of starvation since Queen Victoria ascended the throne. Why can the average American with a fraction of the physical effort be assured not only comforts but luxuries?

Within the past few years millions have died in China and Russia because they couldn't get enough to eat, but here in the United States, with 6% of the world's population, we raise 24% of its wheat, 41% of its hogs, and 75% of its corn. Dr. J. Paul Goode has figured that one huge modern locomotive and two men will do the transportation work of one million coolies.

How stupid is it, then, for labor leaders to attempt restriction of output, or for capitalists to yearn for cheap labor. Greater volume of production should be the object of both.

Sober, scientific study of the world's history, natural resources, commercial development leads inevitably to the conclusion that the future holds for the United States far greater prosperity than the average man can even grasp.

In these pages we have shown how the present dwarfs the past. Even so shall the future excel the present.

On this conviction The Chicago Tribune is basing its own policies. The present success of The Tribune is evidenced by the fact that nightly between sunset and sunrise it prints and distributes an average of 240 tons of newsprint. This is a job of presswork and circulation not approached by any other publication on earth. But The Chicago Tribune is not resting on its oars. It is a paper of expanding markets, of faith in the American future.

Within the past few months The Chicago Tribune has increased its holdings of pulpwood forests from 500 square miles to 2,500 square miles. It has purchased many new presses to handle increased circulation and advertising. It is erecting The Tribune Tower, which will probably be the most beautiful office building in the world. Within a few months it will launch a new national weekly magazine. It is constructing a mill to make paper for that magazine.

The Chicago Territory is going ahead—in diversified manufacturing, in mining, in stock farming, in fruit culture, in corn growing, in commerce. The Chicago Tribune, major selling force of this rich market, is also going ahead. We shall be glad to take along with us reputable merchants, manufacturers and financiers who believe that "business is as good as we make it."

The Chicago Tribune

The World's Greatest Newspaper

THE PLAY

By JOHN CORBIN.

Walter Hampden.

CYRANO DE BERGERAC, a comedy in five acts by Edmond Rostand, English version by Brian Hooker. At the National Theatre.

Cyrano de Bergerac	Walter Hampden
Christian de Neuvillette	Charles Francis
Comte de Guiche	Paul Kelly
Ragueneau	Cecil P. Yapp
Le Bret	Ernest Rowan
Carbon de Castel-Jaloux	H. B. Humphrey
Cadet	William Sauter
Vicomte de Valvert	Reynolds Evans
A Marquis	Thomas F. Tracy
Second Marquis	Joseph Latham
Montfleury	G. Norman Hammond
Bellerose	Antonio Salerno
Jodelet	Le Roi Operti
Cuigy	William H. Stevens
Brissaille	Albert G. West
A Busybody	F. J. Kelly
A Musketeer	John Alexander
D'Artagnan	Louis Polan
A Light Horseman	Jay Fassett
The Porter	Allen Thomas
A Man	Marcel Dill
Another Man	John E. Troye
A Gendarme	Bernard Savage
A Citizen	H. B. Humphrey
His Son	Anthony Jochim
A Pickpocket	Cedric Weller
Betrando the Pifer	Allen Thomas
The Candle Lighter	Henry Pitzgerald
Roxane	Carol McComas
Her Duenna	Ruth Cherpenning
Lise	Mary Hall
The Orange Girl	Mabel Moore
A Soubrette	Margaret Barnstead
The Flower Girl	Elsie Herndon Kearns
A Comedienne	Isabel Garland
Another Comedienne	Anne Tonetti
Mother Marguerite de Jesus	Mary Hall
Sister Martha	Mabel Moore
Sister Claire	Elsie Herndon Kearns
A Little Girl	

Walter Hampden opened his season of classical repertory at the National Theatre last night with a production of "Cyrano de Bergerac" thoroughly worthy of his ambition, which is the highest. An audience exceptionally intelligent and cultivated in the art of the drama followed his performance with rapt attention and breathless interest, rewarding him with genuine enthusiasm and liberal applause. It was an altogether auspicious beginning toward the repertory theatre we have so long lacked and longed for.

Rostrand's "heroic comedy" is a classic—make no mistake about that. True, its essential artificiality can scarcely be exaggerated, its exploitation of the old romantic bag of tricks. But it would be equally difficult to exaggerate its charm for all who love humor and fancy, the thrill of valliant deeds and the glamour of romantic love, envelloped in an atmosphere of poetic eloquence and shot through by the lightning flash of wit. The quarter of a century since its first production—by Coquelin in 1897 and by Richard Mansfield in 1898—has developed many new talents and brought many ephemeral changes in theatric taste; but it has only confirmed our first judgment, that we have here a French romantic comedy of the first water.

Mr. Hampden's Cyrano is an interpretation of great physical vigor, deep truth and intensity of passion. The scene of the duel, fought in the act of improvising a ballade—a palpable absurdity if ever there was one—has never been more convincingly rendered. This Cyrano really fenced, yet maintained the air of genuine improvisation. Long before the end of that rousing sword fight one was more than prepared to believe that the man was thoroughly capable of routing a band of one hundred hired assassins.

In the ensuing love passages Mr. Hampden's fine voice and his highly intelligent reading of poetic lines stood him in good stead. Defects of stage management, easily corrected, marred the balcony scene, but its romantic pathos was luminously rendered. One felt, and felt deeply, the passion that must utter itself even in the guise of a rival who reaped the reward—by the loved one's lips and her hand in marriage. In the final scene in which, in the hour of his death, Cyrano and Roxane discover their mutual love amid the falling leaves of Autumn, Mr. Hampden soared high in the region of tragic pathos.

In the lighter phases of the part, Mr. Hampden varied from excellent to adequate, at least in the judgment of some few of his audience. The scene of Cyrano's pretended fall from the moon, with its grotesque turns of fancy and its rough-and-ready humors, was a bit of bravura quite comparable to the scene of the duel-ballade. As a wit, this Cyrano wielded the broadsword rather than the rapier. The subtler play of humor, in which a smile outshone a tear or rhetorical bravery masked a bleeding heart, Mr. Hampden denoted but did not illumine—at least, I repeat, in the judgment of some few. He has many followers as intelligent as they are ardent in loyalty, who dwell on his indisputable versatility and admit few or no limitations to it.

The production, designed and supervised by Claude Bragden, is richly beautiful scenically and is finely thought out and expertly executed in most of the details of the acting. Cecil Yapp as Ragueneau and Paul Leyssac as de Guiche gave notably competent performances. Roxane is not a really good part and Carroll McComas missed some of its qualities of amiable and intelligent preciosity, but she was quite adequately charming and sympathetic.

Mr. Brian Hooker's blank-verse version of the play makes no pretension of literal fidelity. References to classic French poetry are freely rendered by analogous quotations from Marlowe and Shakespeare. The effect, if rather startling at first, is ultimately excellent. Especially admirable is the success with which Mr. Hooker has sought the dramatic word, the histronically effective phrase. And, withal, Rostand's fine wit and his richly poetic diction are admirably rendered. The version is more resident of its original than any other we have been permitted to hear and speaks well for the discretion and taste of Mr. Hampden's management.

MANAGERS FOR EQUITY PLAN

Producers Expected to Adopt Agreement Arranged by Lee Shubert.

Indications yesterday were that the Producing Managers' Association would adopt the new agreement arranged by Lee Shubert with the Actors' Equity Association. An unofficial meeting of managers discussed the plan yesterday, and it is believed that the agreement will be formally considered at a regular meeting of the association today. While the association is not expected to ratify the new agreement at today's meeting, it is probable that such action will follow in the near future.

It was learned yesterday that the Shubert-Equity plan calls for the managers to guarantee to Equity the collection of their annual dues from members. When a delinquent Equity member is employed by a manager the latter will immediately remit the dues to Equity, and the amount thus advanced will later be deducted from the actor's salary. This, of course, will be a form of the check-off.

The Actors' Fidelity League will continue in existence, and its members will not be called upon to join Equity. Neither will new players be required to join Equity, although it is believed that conditions will be such that practically all new members of the profession will become Equity members. In every other respect, except the one of Equity dues, it is said, the new agreement is the same as that now in existence.

The current agreement expires on June 1, 1924, and the new one will cover the following five years.

It was said last night that A. L. Erlanger, who recently resigned from the Producing Managers' Association, would soon become a member again, and that Florenz Ziegfeld's resignation would also be withdrawn.

First Saturday Club Supper.

The Saturday Supper Club will hold its first meeting in the Green Room of the Ambassador on Saturday, Nov. 24. Among those who will act on the patronesses, committee are Mrs. Justus Ruppertt, Mrs. William B. Potts, Mrs. Buchanan Schley, Miss Florence Ruppertt, Miss Marion Auferman and Mrs. Caroline DeL. Ward.

BRING DINOSAUR'S EGGS.

Prof. Osborn and Prof. Andrews Arrive in Victoria From Asia.

VICTORIA, B. C., Nov. 1.—Professors Henry F. Osborn and Roy Chapman Andrews, attached to the American Museum of Natural History in New York, arrived today on the President Jackson with what they claimed was proof that warm-blooded mammals and reptilian fossils found on the North American continent had been discovered in ancestral and original form on the plateaus of Central Asia.

The scientists, engaged in a two years' anthropological investigation in Central Asia, brought with them many boxes of specimens which they considered too valuable to escape for a moment from their sight.

The valuables included traces of dinosaur's eggs, several skeletons of an almost unknown form of the great-horned dinosaur and the bones of two warm-blooded mammals of huge proportions.

THEATRICAL NOTES.

The original title of Leon Gordon's play, "White Cargo," will be used when that piece comes to the Greenwich Village Theatre next Monday night.

"The Cup," by William Hurlbut, will open in Stamford tonight, with Tom Moore and O. P. Heggie in the leading roles. It is scheduled to come to New York Nov. 12.

Lawrence Langner, who is returning to New York on the Berengaria today, is said to be bringing a new Shaw play for production by the Theatre Guild.

Ruth Hammond has been engaged for "The Vegetable," F. Scott Fitzgerald's comedy.

"The Talking Parrot," by Hutcheson Boyd, has been placed in rehearsal by John Jay Scholl.

Primrose Caryll, daughter of the late Ivan Caryll, will make her stage debut with Fred Stone in "Stepping Stones."

The first of a series of Christmas fund benefit performances will take place at the Apollo Theatre this Sunday night.

Bert Wheeler rejoined the Ziegfeld "Follies" last night after an absence caused by a broken arm.

Joss Ruben will make his vaudeville debut at the Palace next Monday in "The Greaser." Cissy Loftus will also be seen on the Palace bill next week, as well as Van and Schenck.

Rolf de Mare, director of the Swedish ballet, will sail for New York tomorrow to arrange for the appearance of his company at the Century roof on Nov. 19.

"A Love Scandal," by Carlos de Navarro and Sydney Stone, will open at the Ambassador Theatre next Monday night. The cast will be headed by Norman Trevor and Edith Taliaferro.

MOTION PICTURES

"UNSEEING EYES"
with LIONEL BARRYMORE and SEENA OWEN
A Thrilling Photoplay of the Canadian Wilderness by Arthur Stringer
"HAS A THRILL FOR EVERY SECOND"—Daily News

"YOU will find yourself gripping the edges of your chair in suspense"
—Evening Telegram
2d Big Week
VICTOR HERBERT AND HIS ORCHESTRA
A Cosmopolitan Production
Cosmopolitan Theatre
COLUMBUS CIRCLE
Twice Daily, 2:30 and 8:30. All Seats Reserved

A Reckless Romance and a Riot of Great Big Laughs
Regents Picture Corporation presents
"The DRIVIN' FOOL"
Featuring WALLY VAN
PATSY RUTH MILLER and Alec B. Francis
"One of those high-speed joyous farces that coax the spectator into settling comfortably into his seat to laugh his heartiest."—The Evening Journal.
"None of those who see it will complain of wearying moments."—The Times.
It's a HODKINSON Picture
B. S. MOSS' CAMEO 42nd Street East of B'way NOW!

INTERESTING!
"The interesting and pleasing touches in the various scenes are like simple words used by an author to give spark and life to his story. This film lives, and the mere directors emulate Mr. Chaplin, the better will it be for the producing of pictures."
—H. W. Mordaunt Hall, Times.
"A Woman of Paris"
With EDNA PURVIANCE
Written and Directed by
CHARLES CHAPLIN
ACCLAIMED THE BEST PICTURE OF THE YEAR.
MARK STRAND
B'way at 47th St.
BEGINNING SUNDAY

"The Covered Wagon"
A Paramount Picture
402d and 403d SHOWINGS
CRITERION B'y & 44 St. Twice Daily 2:30-6:00. Sun. MATS. at 2. All Seats Reserved $1.10. Evenings $1.10 to $1.65
RIVOLI B'way, 49 St. MEIGHAN IN GEO. ADE'S "WOMAN-PROOF" A Paramount Picture. RIVOLI CONCERT ORCHESTRA
RIALTO B'way, 42 St. WESLEY BARRY in "THE COUNTRY KID." Riesenfeld's Classical Jazz.
STRAND B'y & 47th. MARK The COMMON LAW Greatest Cast Ever Assembled Strand Symphony Orchestra
PLAZA Mad. Ave. & 59th St. HAROLD LLOYD in "Why Worry"
CAPITOL B'way & 51st. MARY PICKFORD in "ROBITA" Capitol Grand Orchestra

250,000 Luscious Apples given away FREE BRING A BAG
EASTERN APPLE EXPOSITION & FRUIT SHOW
GRAND CENTRAL PALACE ENTRANCE 47TH STREET
NOV. 3-10 10:30 A.M. to 10:30 P.M. EXCEPT SUNDAY
LEARN how to buy and cook apples. Eat samples hot from the ovens. Continuous demonstration.
Admission, 50c; Children, 25c; Plus tax. Opens Tom'w 10:30 A.M.
This is Apple Week

AEOLIAN HALL, 29 West 42d Street
Today, at 12 o'clock
NOON DAY MUSICALE
Direction Frank La Forge and Ernesto Berumen
Grace Divine, contralto Doris Doe, contralto
Grace Dems, soprano Valeriano Gli, tenor
Mary Frances Wood, pianist.
The Duo-Art Reproducing Piano
Admission without charge.

Saturday Night
DURYEA
SATURDAY NIGHT FAVOR DANCE
BALLROOM HOTEL DES ARTISTES
1 West 67th St. Columbus 10194.
Subscription $1.00 including Tuition in Tango at 8:30 P. M. Dancing 9 P. M. to 1 A. M., $1.10.

S. HUROK, INC., Announces
Carnegie Hall, This Sunday Eve.
SEASON'S FIRST & ONLY RECITAL
MISCHA ELMAN
Prices $1 to $2.50, Plus Tax. Now. (Steinway)
CARNEGIE HALL TUES. EVE., NOV. 6, at 8:15
PAUL BERNARD VIOLINIST (State Concert Bureau Mgt.)
For Sale, Two Orchestra Sat. Matinee & Monday & Thursday Night For Season.
OPERA & Theatre Ticket Office CONSOLI 1416 Broadway Opposite Met. Opera PHONES BRYANT 7877 7878
SUBSCRIPTIONS for METROPOLITAN All Parts of the House for Season or Alternate or Single Performances.
BOUGHT, SOLD AND EXCHANGED.

BROOKLYN AMUSEMENTS.
BROOKLYN ACADEMY OF MUSIC
NEW YORK SYMPHONY
WALTER DAMROSCH, Conductor
TOMORROW AT 3
REINALD WERRENRATH, Soloist
1. Symphony, "From the New World" Dvorak
2. [illegible] Goldmark
3. Symphonic Poem, "Tasso" Liszt
4. a. "The Looking Glass" b. "Sassy Susie" Poems by Kipling Walter Damrosch
5. Suite from the Ballet "Cydalise" Pierne
Subscription Now on Sale at Institute Box Office

BROOKLYN ACADEMY OF MUSIC
Sat. Aft. & Eve., Nov. 10.
PAVLOWA and Her Ballet Russe and Symphony Orchestra
Prices: $1.00 to $2.50, plus tax.
At Box Office Now.

AMERICA'S FOREMOST THEATRES AND HITS—DIRECTION OF LEE & J. J. SHUBERT

WINTER GARDEN Nights 8:30. Mats. Tom'w & Tues., 2:30
FIFTH YEARLY EDITION
Greenwich Village Follies
AMERICA'S GREATEST ANNUAL REVUE
SUNDAY NIGHT CONCERTS Always the Best
Sunday Entertainment in New York.

AMBASSADOR, 49 W. of B'way. Evs. 8:30. Mat. Tom'w & Sat., 2:30
STEADFAST with Frank McGlynn
Funniest Musical Comedy in New York
Mr. Battling Buttler
with WM. KENT & CHAS. RUGGLES
SELWYN THEA. Mats. Sat. & Election Day.

BIJOU THEATRE W. 45th St. Evenings 8:30. Matinees Sat. & Wed., 2:30.
3rd MONTH
Grant Mitchell in The Whole Town's Talking
By John Emerson & Anita Loos.

ELTINGE West 42d Street. Evs. 8:30 | Last Matinee Sat., 2:30 | LAST WEEK
MARY RYAN in "RED LIGHT ANNIE"

BELMONT 48th St. E. of B'way. Evs. 8:30. Mats. Tom'w, Thurs. & Sat. Entire Mat. Elect. Day, Tues., Nov. 6
"FOLLOW YER INSTINCTS" says John Galsworthy's comedy
WINDOWS

EVERYBODY'S IN LOVE WITH
IN LOVE WITH LOVE
RITZ Lyric Fantasie, Ralph Morgan, Henry Hull. Theatre, West 48th Street. Evenings 8:30. Mats. Sat., Election Day & Wed.

CENTURY THEATRE, 62nd Street and Central Park West. Evgs. 8:30. MATS. TOM'W and WED., 2:30.
IN RESPONSE TO PUBLIC DEMAND
SIR JOHN MARTIN-HARVEY
WILL CONTINUE
"OEDIPUS REX"
THIS WEEK & ALL NEXT WEEK

F. RAY COMSTOCK & MORRIS GEST present
FIRST MAT. TODAY 2:15
ELEONORA DUSE
and her company
TODAY, MAT. 2:15—"LA DONNA DEL MARE"
AT THE CENTURY THEATRE
SEATS AND TRANSLATIONS FOR ENTIRE REPERTORY NOW ON SALE AT THEATRE.

2ND SEASON
CASINO Mat. Tom'w & Tues. & Wed.
Arthur Hammerstein's Musical Hit.
WILDFLOWER
with Edith Day The Show That made 'Bambalina'

SHUBERT 44th, W. of B'way. Evs. 8:15 sharp. Mts. Tom'w, Elec. Day, Wed., 2:15
ARTISTS and MODELS of 1923

LONGACRE Theatre, W. 48 St. Evs. at 8:30. Mats. Sat., Tues. & Wed.
"LITTLE JESSIE JAMES"
WITH THE JAMES BOYS—A PAUL WHITEMAN BAND; Seats 2 Weeks Ahead. Extra Mat. Election Day.

SELWYN THEATRE, 42d St., W. of B'way—Now
RUTH DRAPER
in ORIGINAL CHARACTER SKETCHES
EVERY SUNDAY NIGHT at 8:30
Seats 4 weeks ahead. Mgt. James B. Pond.

Playhouse 48th St., East of B'way. Evs. 8:30. Mats. Tom'w, Elec. Day & Wed.
EXTRA MATINEE ELECTION DAY
CHAINS
"Will hold you spellbound"—Welsh, Telegram.

AMBASSADOR 49th, W. of B'way. OPENING NEXT MONDAY
A NEW COMEDY
A LOVE SCANDAL
With NORMAN TREVOR EDITH TALIAFERRO AND A DISTINGUISHED CAST
SEATS NOW ON SALE

49th ST. THEATRE, WEST OF BROADWAY. EVENINGS 8:30. MATINEES TOM'W, ELEC. DAY and WED., 2:30. TELEPHONE CIRCLE 3852
"I found something in my eye that strongly resembled a tear—A critic's tear! And yet they call us callous. A great piece of acting—Forbes-Robertson himself never did anything better than Hodge."
—Alan Dale in The New York American.
WILLIAM HODGE in "FOR ALL OF US"
"We defy any person of ordinary human sensibilities and reactions not to indulge the tear of wholesome respect for the human complications and solutions of the play, or to deny to Mr. Hodge not only his fine sincerity, but credit for as moving an emotional performance in his concluding act as any actor has ever given to our theatre."—Burns Mantle, News.

MOROSCO THEATRE WEST 45 STREET. EVENINGS 8:30 MATINEES WEDNESDAY and SATURDAY, 2:30
SCARAMOUCHE
A PLAY with SIDNEY BLACKMER—Not a PICTURE.

CHILDREN of the MOON COMEDY THEATRE Mats. Tom'w Tues. & Thurs.
An absorbing drama of maternal selfishness with Henrietta Crosman. No play in recent years has provoked such wide discussion.

44TH ST. THEATRE ALL MATS. EXCEPT HOLIDAYS BEST SEATS $1.00 TWICE DAILY, 2:30, 8:30
REX INGRAM'S
SCARAMOUCHE
A METRO PICTURE
Founded on the novel by RAFAEL SABATINI
"The Best Picture of Any Season"
—Don Allen, Eve. World.
SEATS NOW SELLING 4 WEEKS IN ADVANCE

TIMES SQ. Thea., W. 42d St. Evs. at 8:30. Matinee Sat. & Holidays Day
HELEN OF TROY, N.Y.
THE ROLLICKING MUSICAL COMEDY

NATIONAL Thea., 41, W. of B'y. Evs. 8:15. First Matinee Tom'w, 2:15
"A masterly portrayal of a great role."
WALTER HAMPDEN
in ROSTAND'S HEROIC COMEDY
CYRANO de BERGERAC
SEATS ON SALE FOR 4 WEEKS.

JOLSON'S 59th ST. Evs. at 8 Sharp. Mat. Tom'w & Sharp
SOTHERN-MARLOWE
TONIGHT and Tom'w Mat. & Night HAMLET
All Next Week—MERCHANT OF VENICE

Broadhurst 44th, W. of B'way. Evs. 8:30. Mats. Tom'w, Elec. Day, Thurs.
RICHARD BENNETT
In the greatest triumph of his career
THE DANCERS

39th ST. THEATRE, near B'way. Evs. 8:50. Mats. Sat., Elec. Day, Wed., 2:30
WILLIAM FAVERSHAM in A LESSON IN LOVE
AND EMILY STEVENS

CENTURY ROOF Thea., 62d St. & Cent. Park West. Evs. 8:30
MATINEES TOMORROW & WEDNESDAY, 2:30
The Laughing Hit! WHAT A WIFE!

SHUBERT-RIVIERA 97th St. & B'way. Mat. Tom'w.
THE WOMAN ON THE JURY
NEXT WEEK John Cort offers the Daly's Theatre Success, "GO-GO" With the Original Cast Intact.

REPUBLIC 42d St., W. of B'way. Evs. 8:30. Mats. Sat., Tues. & Wed., 2:30
ANNE NICHOLS' LAUGHING SUCCESS
Abie's Irish Rose
THE PLAY THAT PUTS U IN HUMOR

Maxine Elliott's 39th St., E. of B'y. Evs. 8:30. Mats. Sat. & Tues., 2:30
Mats. Next Week—Tues. (Election Day) & Sat.
SAM H. HARRIS Presents
JEANNE EAGELS in "RAIN"
HER 400TH TIMES. Staged by John D. Williams

THOMASHEFSKY'S
BROADWAY YIDDISH THEATRE
44th, W. of B'way. Tel. Lack. 6565.
OPENING TONIGHT
BORIS Thomashefsky | LUDWIG Satz | REGINA Zuckering
"THE JOLLY TAILORS"
A Thomashefsky-Cherniafsky new operetta.

John GOLDEN's LAFF Show
Chicken Feed
at The LITTLE Theatre.
AND
7th Heaven
BOOTH West 49th Street. Evs. 8:30. Mats. Sat., Election Day & Wed.

3rd MONTH
APOLLO W. 42 St. Evs. 8:30. Mats. Sat. & Tues.
Philip Goodman Presents
MADGE KENNEDY in "POPPY"
with W. C. FIELDS
The biggest musical comedy hit of the year

LILLIAN GISH
"THE WHITE SISTER"
LYRIC THEATRE WEST 42D ST. Just off Broadway
Twice Daily, 2:30-8:30. Sunday Matinee at 3
MATINEE TODAY at 2:30
The Hunchback OF NOTRE DAME
Presented by Carl Laemmle

ASTOR THEA., B'way and 45th St. NOW
Twice Daily, 2:30—8:30
WILLIAM FOX Presents
THE PICTURE BEAUTIFUL
The TEMPLE of VENUS
MARY PHILBIN
1000 BEAUTIES—STAR CAST

CENTRAL THEATRE, B'way & 47th Street. POPULAR PRICES

NEW YORK'S LEADING THEATRES AND SUCCESSES

The Season's 3 Sensations!
LOWELL SHERMAN as the World's Greatest Lover
"CASANOVA"
EMPIRE B'way & 40th St. Evs. 8:30. Mats. Sat. & Tues., 2:30.
MOLNAR'S SPARKLING COMEDY OF ROYAL ROMANCE
"THE SWAN"
CORT West 48th Street. Evs. 8:30. Mats. Sat., Tues. & Wed., 2:30

IRENE BORDONI
in Hopwood's Gay Song-Play
"Little Miss Bluebeard"
LYCEUM West 45th Street. Evs. 8:30. Mats. Sat., Tues., Thurs., 2:30

LAST 5 TIMES
tweedles Frazee W. 42d St. Evs 8:30. Last Matinee Sat.
by TARKINGTON
NEXT MONDAY EVE.—SEATS NOW.
"THE DEEP TANGLED WILDWOOD" THE LATEST KAUFMAN-CONNELLY COMEDY

GLOBE FIRST TIME NEXT TUESDAY NIGHT
FRED STONE
in "STEPPING STONES"

KLAW West 45th Street. Evs 8:35 Sharp. Mats. Sat., Tues. & Wed. at 2:35
FRANCINE LARRIMORE
in "NOBODY'S BUSINESS"

COLONIAL B'way, 62 St. MIDNIGHT SHOW THURSDAY at 12
Popular Mats. Tomorrow & Tues., $1.50.
GEORGE WHITE Presents
MILLER AND LYLES
Late Stars of "Shuffle Along," in
"RUNNIN' WILD"

GAIETY B'way at 46th Street. Evs. at 8:30. Mats. Sat., Tues. & Wed., 2:30
CYRIL MAUDE "AREN'T WE ALL"
Frederick Lonsdale's Brilliant Comedy

HENRY MILLER'S THEATRE 124 W. 43 St. Tel. Bryant 7410. EVES. 8:30. Mats. Sat., Tues. & Thurs., 2:30.
BLANCHE BATES
RUTH CHATTERTON
LAURA HOPE CREWS
GEOFFREY KERR
REGINALD MASON
FELIX KREMBS
HENRY MILLER
In LEE WILSON DODD'S
The Changelings
EXTRA MATINEE ELECTION DAY.

GREENWICH VILLAGE Thea., 7th Av., 4th St. Evs. 8:30—Mats. Sat. & Election Day at 2:30.
THE Shame Woman
By LULA VOLLMER, Author of "SUN-UP"
MOVES MONDAY TO PRINCESS THEATRE

GREENWICH VILLAGE THEATRE
"WHITE CARGO"
OPENS NEXT MONDAY NIGHT—Seats Now
"GINGER IS ZIPPY, SNAPPY, PEPPY MUSICAL SHOW"—Telegram.
DALY'S 63d ST. Thurs., mr. B'way. Evs. 8:30. Mats. Wed. & Sat., 2:30.

PEOPLE'S 57TH ST., at LEXINGTON AVE. Evs. 8:15. Mat. Sat. at 2:15
FREE ADMISSION FREE THEATRE THREE ONE-ACT PLAYS
NOV. 6 "DIFFERENCE IN GODS"

MUSIC BOX Thurs., W. 45th St. Evs. 8:35. Mats. Sat. & Tues. at 2:35
Mats. Next Week: Tues. (Election Day) & Sat.
SAM H. HARRIS Presents
IRVING BERLIN'S 3RD ANNUAL MusicBoxRevue
Staged by Hassard Short.

GLOBE POP. MATINEE SAT.
LAST WEEK AT THIS THEATRE.
MOVES TO THE FULTON NEXT MONDAY FOR ONE WEEK ONLY
GEORGE WHITE'S SCANDALS

GEO. M. COHAN Thea., B'way & 43 St. Evs. 8:30. Mats. Sat., Tues. & Wed., 2:30
ADRIENNE
The Gorgeous, Gleeful, Tuneful Show
BILLY B. VAN RICHARD CARLE
JEAN TENNYSON

The Real Hit of New York—GEO. M. COHAN'S Production
15TH CAPACITY WEEK—THE VINCENT LAWRENCE SWEETHEART PLAY
"TWO FELLOWS AND A GIRL"
VANDERBILT THEATRE W. 48th St. Sweetheart Mats. Sat. & Tues., 2:20.

EARL CARROLL Thea., 7th Av., 50th St. Circle 0060. Evs. 8:30. Mats. Sat. & Tues.
137TH TIME EARL CARROLL'S VANITIES EXALTING THE HUMAN FORM
An Unusual Revue, Surpassing All Others in Splendor and Novelty.
PEGGY HOPKINS JOYCE, JOE COOK, Harry Burns, Jimmy Duffy, Irene Rieardo.

48th ST. THEATRE. Bryant 6178. MATS. SATURDAY and Election Day, 2:30.
"ZENO" THE MASTER CROOK
RADIO, MYSTERY, LAUGHS, THRILLS AND CHILLS
by JOS. F. RINN.

NEW AMSTERDAM THEA., W. 42 St. EVERY EVE. POPULAR PRICE MATS. WED. & SAT.
ZIEGFELD FOLLIES
GLORIFYING THE AMERICAN GIRL
NO RAISE IN PRICES

FROLIC THEATRE, Atop New Amsterdam. Evs. 8:30. Pop. Mat. Tom'w, 2:30.
Those Amazing and Sensational
GRAND GUIGNOL
PLAYERS in a Complete New Bill of 3 Strong Plays.
BULLETIN!
NAZIMOVA
Becomes the Invited Guest Star of the Grand Guignol Players Beginning Monday Eve., Nov. 5, IN "The Unknown Lady"
George Middleton's Sensational Divorce Drama that was suppressed by the Keith Circuit.
NO ADVANCE IN PRICES.
Pop. Price Mats., Tues., Thurs. & Sat.

KNICKERBOCKER B'way, 38 St. Evs. 8:30. Mats. Sat. Tues., Wed.
"THE SEASON'S SENSATIONAL HIT"
FLORENCE REED in "THE LULLABY"

SAM H. HARRIS Theatre, W. 43d St. Evs. 8:15. Mts. Sat., Tues., Wed., 2:15.
3 Mats. Next Week: Tues. (Elec. Day) Wed. & Sat.
Lewis & Gordon Present THE
NERVOUS WRECK By Owen Davis
With OTTO KRUGER and JUNE WALKER

SUN-UP LENOX HILL THEA. 148 E. 79th St., between Park & Mad. Aves. Evs. 8:45. Matinee Sat., 2:30
The Players Company 1st Subscription Bill
EXTRA HOLIDAY MAT. TUES., ELEC. DAY

MRS. FISKE LAST 4 WEEKS
David Belasco Presents in "Mary, Mary, Quite Contrary"
BELASCO West 44th Street. Evs. at 8:30. Mats. Sat., Tues. & Thurs., 2:30

The Crooked Square
Comedy Sensation by Samuel Shipman, author of "East Is West," and Alfred C. Kennedy.
HUDSON, W. 44 St., at 8:30. Mts. Sat. & Tues.

MITZI in "THE MAGIC RING"
"PERFECT MUSICAL COMEDY"—Eve. Mail
LIBERTY W. 42d St. Evs. 8:30. Mts. Sat. & Tues. at 2:30

FULTON Theatre, West 46th St. Evs. at 8:30. Last Matinee Sat. at 2:30.
SAM BERNARD in "BERNARD and COLLIER'S" and WILLIAM COLLIER "FIFTIES OF 1923"
NEXT MONDAY—1 WEEK ONLY
GEORGE WHITE'S SCANDALS
Matinee Tuesday & Saturday

FOR 1 SEIDEL
Next recital to be announced at later date. Yesterday's recital postponed on account of illness.

Neighborhood Playhouse
466 Grand St. Telephone Drydock 7514.
Every Eve. (except Mon.), 8:30. Mat. Sat., 2:30.
W. B. YEATS' "The Player Queen"
BERNARD SHAW'S "Blanco Posnet"

Y. M. H. A. OF THE BRONX, 1511 Fulton Ave., cor. 171st St.
SUNDAY NIGHT, NOV. 4
CANTOR ROSENBLATT
Prices $1.00, $1.50, $2.00.

CARNEGIE HALL, WED. EVE., NOV. 7
ETHEL LEGINSKA
PIANIST
Mgt. HAENSEL & JONES. Knabe Piano
FOR SALE—Two centre balcony, season, Metropolitan. F 518 Times.

B. S. MOSS' B. F. KEITH VAUDEVILLE BROADWAY AT 47TH ST. HOLBROOK BLINN in "THE BAD MAN"

LOEW'S STATE BROADWAY at 45th STREET "STRANGERS OF THE NIGHT" (Carroll Aprietard) Cunningham & Bennett Sisters and 5 Other Acts

COLUMBIA Burlesque. 47th & B'way. Twice Daily, 2:15 & 8:15. Prices Nightly (Hickey) TOWN SCANDALS

METROPOLITAN OPERA HOUSE
Opening Night Mon., Nov. 5, at 8. Thais. Jeritza, Telva, Galli; Tokatyan, Whitehill, Ananian, Hassalmans.
Wed., 8. Aida. Rethberg, Dister, Hasselmans.
Sat., 2:15 (pop. prices). Rigoletto. Mario, Perini; Pinza, Danise, Martino, Bada. Papi.
BROOKLYN ACADEMY OF MUSIC
Tues., Nov. 6, at 8. Andre Chenier. Peralta, Perini; Gigli, De Luca, Didur, Moranzoni.
Seats at Academy and Metropolitan.
HARDMAN PIANO USED.

TOWN HALL, TONIGHT, AT 8:15
ILSE NIEMACK
VIOLIN RECITAL. (Mason & Hamlin.)

CECILIA HANSEN
"YOUNGER SISTER OF A SPIRITUAL HEIFETZ."—Sun-Globe.
CARNEGIE HALL, Tomorrow Aft. At 2:30. 2d VIOLIN RECITAL. (Knabe Piano).
Carnegie Hall, Sun. Aft., Nov. 4, at 3. Violin Recital—ALBERT SPALDING
Andre Benoist at the Piano. (Steinway)
Aeolian Hall, Wed. Eve., Nov. 7, at 8:15.
ELLY NEY
Piano Recital. (Chickering Piano)
AEOLIAN HALL, TODAY AT 3
ELSIE JANIS
assisted by RUDOLPH BOCHCO WALTER VERNE LESTER HODGES
in a very fine program, including the inimitable Miss Janis' famous impersonations, character songs and costume dances.
Tickets at Box Office.
MGT. R. E. JOHNSTON. KNABE PIANO

AEOLIAN HALL TONIGHT at 8:15
LAMOND
Beethoven Program
Sonatas Op. 111—Pathetique Op. 13 Appassionata, Op. 57, Andante favori.
Mgt. Antonia Sawyer, Inc. Steinway Piano.

OPERA TICKETS | PADEREWSKI RECITAL
JACOB'S TICKET OFFICE
Normandie Hotel
E. E. Cor. B'way & 38th St.
PHONE FITZ ROY 4188-4189
Seats for DUSE all locations

WANTED one or two orchestra seats for Mondays, Wednesdays or Friday for Metropolitan Opera season. Box 55, 2501 World Tower Bldg.

N.Y. SYMPHONY
WALTER DAMROSCH, Conductor
CARNEGIE HALL, TONIGHT AT 8:15
Soloist: REINALD WERRENRATH
"New World" Symphony Dvorak
Lochinvar Chadwick
Symphonic Poem "Tasso" Liszt
Suite "Cydalise" Pierne
(First time in New York)
Carnegie Hall Thurs. Aft., Nov. 8, at 3.
Fri. Eve., Nov. 9, at 8:15.
FIRST CONCERT BEETHOVEN CYCLE
Soloist: JOSEF HOFFMANN
Tickets at Box Offices. GEORGE ENGLES, Mgr.

The BILTMORE
FRIDAY MORNING MUSICALES
Nov. 9, Dec. 7, Jan. 11, Feb. 8
Nov. 23, Dec. 21, Jan. 25, Feb. 29

Lucrezia Bori	Charles Hackett
Marion Campanari	Helen Hobson
Renee Chemet	Susanne Keener
Giulio Crimi	Erwin Nyiregyhazi
Richard Crooks	Rosa Raisa
Giuseppe De Luca	Giacomo Rimini
Beniamino Gigli	Lisa Roma
Jean Gerardy	Alberto Salvi
Dusolina Giannini	Lionel Tertis
Leola Gravenre	John Charles Thomas
Percy Grainger	Ferenc Vecsey

and others
Tickets at R. E. Johnston's, 1,451 B'way. Subscription Price, $20 for the Night Concerts, plus 10% war tax. KNABE PIANO.

Carnegie Hall, Tom'w Night at 8:30
First N. Y. appearance in 3 years
ANNA DUNCAN
LISA MARGO DANCERS
and METROPOLITAN OPERA HOUSE ORCHESTRA
GIUSEPPE BAMBOSCHEK, Conductor. RAFAELO DIAZ, Tenor
Seats 75c. to $2, at Box Office. Chickering.

AEOLIAN HALL, Tom'w Afternoon at 3
PIANO RECITAL by HAROLD BAUER
Seats 75c. to $2, at Box Office. Mason & Hamlin.
Mgt. Metropolitan Musical Bureau.

TRABADELO, Paris, teacher of Melba, Farrar, Garden, Dalmores, says: "My former assistant, ROBSARTE has no equal among instructors in America." Aft any professional. Tone production and stage technic, Artist pupils: Viola Daly, Betty Wheeler, Ruby Norton, Ralph Errolle, Lenore Lisbeth. Auditions gratis. Hotel Woodward, New York.

AEOLIAN HALL, Sun Eve., Nov 4, at 8:30
Song Recital—ELENA GERHARDT
Dvorak, Weingartner, Brahms, Strauss.
Mgt. DANIEL MAYER. Steinway Piano.

HOTELS AND RESTAURANTS

Triumphant Reopening of the Gold Room
ART STUDIO CLUB
(ATOP BEAUX-ARTS BUILDING)
80 West 40th St.—Phone Longacre 7470
MONDAY EVE., NOV. 5th
Beginning at 10:30 P. M. and nightly thereafter
With MISS TEXAS GUINAN
—presenting—
HARRY RICHMAN Society's Fascinating Entertainer
LINA BASQUETTE California's Sensational Dancer.
LE GANA (Mrs. Jack Kearns)
And the Most Unique European Entertainment Ever Presented in a Supper Club.
ADVANCE RESERVATIONS —ADVISED—
DANCING IN EVENING DRESS
Every Wednesday—"Star" Guest Night.

After the Theatre
To Gertner's, Jamesi Safety first, in eating as well as driving.—We know that what we get at Gertner's is good—pure food, palatably prepared, appetizingly served, at most reasonable prices.
Gertner's
711 Seventh Ave., At 47th St. | 1446 Broadway, At 41st St. | 1380 Broadway At 38th St.

Hotel COLONIAL
21 West 81st Street
Northeast Corner of

MUSIC

New York Symphony Orchestra.

By H. C. COLLES.

The Symphony Society of New York began its Winter activities at Carnegie Hall with a program of orchestral music under Walter Damrosch's direction which contained no echoes of anything which the other orchestras have given during the past month. The fact should be recorded, since the tendency of symphonic program makers to run in grooves has been remarked. A work new to New York, Stravinsky's symphonic poem, "Le Chant du Rossignol," formed the centrepiece with César Franck's symphony before it, two numbers from Fauré's music to "Pelléas et Mélisande" and Libertini's "Finlandia" after it.

Stravinsky's "Song of the Nightingale" has gone through various modifications since the opera, dramatising Hans Andersen's fairy tale of the Chinese Emperor who preferred a mechanical toy to the real nightingale and lived to repent his error, was given about ten years ago in Paris and London. Hans Andersen was not afraid of a moral to his tale and originally Stravinsky emphasized the moral by writing an exquisitely simple little scene at the outset in which a servant girl takes the Mandarins to the lake's edge by moonlight to hear the nightingale's song. It was the girl who loved the bird's song and the Mandarins who insisted on its coming to court to the dismay of the servant girl. All the chatter and fuss of court life with its salaams and obeisances, its beating of gongs and jingling of bells, its gorgeous dresses and elaborate ceremonies were pictured in the scene in which the Japanese ambassadore brought the mechanical toy which squeaked and flapped its wings and was graciously accepted by the Emperor for reasons of high politics. In the midst of it all the real bird flew away and only the servant girl noticed its departure.

The moral may be applied to the composer's process of development in this work. The scene by the lakeside apparently was not sufficiently in his latest manner to be preserved. It has gone and the servant girl with it, and what the symphonic poem is mainly concerned with is the artificial court life which the music pictures as only Stravinsky could picture it in strange sound. It is true that we get something of the real bird's song in the curiously wrought arabesques, beautifully played by the principal flautist in this performance. We get something too of reality in the music belonging to the last scene where the Emperor left alone to die is conjured back to life by the real bird who returns and sings at his bedside. But this motive has become a secondary matter. Surely the composer's "development" has been away from the nightingale's song and toward the artificial attractions of the Emperor's court. He will not admit romance, his music, we have been told, is not to be played "with expression"; the notes are enough. In one sense they certainly are; there are enough of them, a collection of bizarre rhythms and sharp-edged dissonances. By the way Walter Damrosch refused to take the composer literally. In his carefully prepared performance he seemed determined to prove that a lot of it does sound quite nice, in fact is almost normal music. One wondered how far Stravinsky would have approved his exercise of discretion.

No one can question the brilliance of the work or the fact that Stravinsky is pre-eminent among the "moderns" in his power to produce really new sounds out of all his agglomeration of technical devices. One never gets with him that feeling, which so many of his contemporaries leave, that after all is said and done the essence of the music is much like what has been heard before. Moreover there is nothing extravagant in the orchestration. The newness is produced from just the ordinary instruments of the orchestra, plus a piano. And there is beauty sometimes, but the question is, how much is the real bird and how much the mechanical toy. The latter seems to predominate.

In this performance Stravinsky had a certain advantage in following Franck's Symphony, although that symphony holds its place in the affections of everyone by its transparent sincerity, it has, however, the structural defect of being a patchwork of short melodies all cut in lengths of two bars or multiples of two bars. Excellent though the playing was (the tone and balance of the wind instruments were exceptionally fine), the performance rather emphasized this defect by its want of a more elastic tempo. Stravinsky's rhythms in odd and arresting shapes were even welcome after Franck's uniform ones, though had the order been reversed we might have been doubly thankful to get back to Franck's idealism after Stravinsky's realism. Mr. Damrosch, however, chose to smooth away all ruffled feelings with Fauré's innocuous airs and graces. The audience showed no sign, however, that their feelings had been ruffled. Franck, Stravinsky and Fauré were all received with the same decorous applause.

Miss Eva Gauthier.

By H. C. COLLES.

Eclecticism in the making of a program is an excellent thing, and Miss Eva Gauthier was evidently determined to exploit its excellence to the full in the song recital which she gave last night at Aeolian Hall. From a first group, which began with Bellini and sandwiched in William Byrd's recently discovered "Cradle Song" between two songs of Henry Purcell, she passed to a second which brought into contrast Hungarian folk songs of Bela Bartók and the latest type of the German "Kunstlied" as shown in specimens by Paul Hindemith. A song from the "Gurre-lieder" of Schönberg was to come and be followed by examples of the "contemporary" music of England and France, but to place all these intellectuals in a row might have been monotonous. So between them Miss Gauthier offered half a dozen ragtime songs straight from the vaudeville entertainments of Broadway, accompanied by Mr. George Gershwin, one of the ablest exponents of the craft, beginning with "Alexander's Ragtime Band" (Irving Berlin) and ending with songs by Mr. Gershwin continued by request of the audience until the singer had to confess that her repertory in this "lovely music" was exhausted.

Any effort toward a brighter concert room, especially when the moderns are straining our faculties as some of them do, is to be commended, and there was just one moment when it seemed almost possible that the audience might break from their highbrow pose and join in the chorus of the "Ragtime Band" with Miss Gauthier. But they sat tight in the end and contented themselves with a flittering amusement, so the thing was a failure. You cannot work up the true jazz mood in the subdued light and facing the solemn row of organ pipes in Aeolian Hall. If you want that sort of thing it is to be found much better done and in the appropriate surroundings two or three blocks off. For the rest, is Miss Gauthier cannot do it. Any singer of the variety stage could give her lessons in how to put the song across to the audience. To begin with, there are the words—half of them were inaudible—and then there is just that peculiar lilt, the going-on-forever feeling, which seems to be the peculiar property of rag and jazz and the only thing which really distinguishes it from a "straight" song. It is useless to pretend this sort of music, and to say that because it is a national product of America it may develop into a great form of art. It has developed into all it is capable of; it has become a thing which captivates people all over the world and hypnotises them into dancing the night away; it is impossible to say why. But its home is not the concert room.

Miss Gauthier's skill and versatility outside what may be called the ragtime inspire genuine admiration. She is persuasive and a good advocate of the least attractive of her songs. The little cycle of "Ballads of the Four Seasons" by Arthur Bliss is new. He has chosen words from the Chinese of Li-Po, and if we could have heard all the words, instead of only catching something of them at about the third line of each song, it would have been more possible to judge their merit accurately. But at any rate the music shows him to be turning away from some of the influences which encumbered his earlier work and reaching a more direct style in which a clear and even diatonic outline is a sign of strength.

Clara Clemens Gives Recital.

Clara Clemens, a familiar figure to Forty-third Street musical audiences, appeared at the Town Hall last evening in a recital of well-chosen contralto songs. The program opened with an English group and included works of Haydn, Mahler and Wolf. Mme. Clemens also gave works of Russian writers, including two songs by her husband, Ossip Gabrilowitsch, and German, Swedish, Welsh and Scotch folk-songs. Walter Golde played the accompaniments.

Actors to Aid Russians.

A long list of well-known players will appear at a benefit performance to be given at the Manhattan Opera House on Sunday night, Nov. 11, under the auspices of the American Committee for Hungarian Relief. Players who have promised to appear include Blanche Bates, Edith Day, Jeanne Eagles, Mitzi, Eva Le Gallienne, Grace Moore, Florence Moore, Quennie Smith, Richard Bennett, Phil Baker, Robert Benchley, Joe Cook, Leo Ditrichstein, W. C. Fields and Paul Whiteman.

NEW PRODUCERS IN FIELD.

Dramatists' Theatre, Inc., Will First Present "The Red Shadow."

The formation of a new producing organization, to be known as The Dramatists' Theatre, Inc., was announced yesterday by Edward Childs Carpenter. The advisory board of the new enterprise will consist of Porter Emerson Browne, Owen Davis, James Forbes, Cosmo Hamilton, William Anthony McGuire, Arthur Richman and Mr. Carpenter, Chairman.

Contracts have been signed with The Dramatists' Theatre, Inc., for the production of plays by every member of the board, but it is announced that the activities of the new organization will not be confined to the works of these associated playwrights. They propose to operate an "authors' shop" open to all members of the dramatists' profession.

The first production of The Dramatists' Theatre, Inc., will be a play by Porter Emerson Browne, author of "The Bad Man." It is entitled "The Red Shadow" and will be presented about Christmas time. Other plays to follow are "The Lion's Share," by William Anthony McGuire; "The Weathercock," by Owen Davis; a comedy untitled, by James Forbes; "The Keys of Heaven," by Cosmo Hamilton; and "The Leopard Lady," by Edward Childs Carpenter.

The Dramatists' Theatre, Inc. has also taken over Kilbourn Gordon Inc. and all its assets, including "The Cat and the Canary."

"Unknown Lady" on New Program.

"The Unknown Lady," the Nazimova playlet that was removed from the Palace Theatre bill after two performances early this week, will be added to the program of the Grand Guignol Players next Monday night. Nazimova will again be seen in the leading rôle, and the play—acted, of course, in English—will be sandwiched between the playlets of the French company.

MUSIC NOTES.

The New York Symphony Orchestra gives the first of six concerts at the Brooklyn Academy tomorrow afternoon, assisted by Reinald Werrenrath.

Anna, Lisa and Margo of the original Duncan Dancers appear at Carnegie Hall tomorrow night with the orchestra of the Metropolitan under Bamboschek.

Lelia Livian is to sing at the Manhattan Opera House tomorrow evening, appearing as Santuzza in a special performance of "Cavalleria Rusticana."

Cantor Josef Rosenblatt is announced in a concert on Sunday evening at the Bronx Y. M. H. A., 1,511 Fulton Avenue.

Claude Warford will stage a dozen opera scenes in the Hotel Plaza ballroom on Monday night for the Marquette Club.

Today's Radio Program

NOV. 2, 1923.
(Eastern Standard Time.)
Numerals after name of stations show wave length in meters.

WEAF, NEW YORK—492.

11:00 A. M.—"Buying of Antiques," by Roger Whitman.
11:10 A. M.—"Music of the Civil War Times," by Arthur B. Hunt, baritone.
11:30 A. M.—"Issues of the Campaign," by Mrs. Charles Tiffany.
11:50 A. M.—Market reports.
2:00 P. M.—Elsie Witt, soprano.
4:20 P. M.—Smith's Dance Orchestra.
5:05 P. M.—Minnie O'Donnell, story teller.
7:30 P. M.—Sport talk.
7:40 P. M.—Welsh program in honor of David Lloyd George, by Marie Thomas, contralto; Elisabeth Tudor, soprano; Rhys Morgan, tenor; Tom Williams, baritone; Sam Roberts, tenor; Justin E. Williams, piano.
8:30 P. M.—Meeting, Citizens' Committee of Welcome to David Lloyd George, direct from Metropolitan Opera House; speakers, Irving T. Bush, John W. Davis, Chauncey M. Depew, David Lloyd George.

WJZ, NEW YORK—455.

12:15 P. M.—Frank La Forge, piano; Ernesto Berumen, piano.
2:00 P. M.—Organ recital.
4:00 P. M.—Fashions.
4:08 P. M.—Doris Cozon, soprano.
4:20 P. M.—"Farmers' Wives of Yesterday and Today," by Mary Reynolds.
4:50 P. M.—Whistling solos.
5:05 P. M.—Narinska, piano.
5:40 P. M.—Market reports; closing quotations of the New York Stock Exchange; "Conditions of the Leading Industries."
6:00 P. M.—Bedtime stories.
7:30 P. M.—Lafayette College Band.
8:15 P. M.—Talk by Burr McIntosh.
8:40 P. M.—Rinaldo Sidoli, violin.
8:50 P. M.—"The Great Game of Politics," by Frank Kent.
9:00 P. M.—Rinaldo Sidoli, violin.
9:20 P. M.—Philip A. Braver, baritone.
9:45 P. M.—"Income Taxes," by Frank Shevlin.
10:00 P. M.—Kay Henderson, soprano.
10:30 P. M.—Molinari Orchestra.

WDT, NEW YORK—405.

12:00 M.-1:00 P. M.—"Astrology," by Dr. Brooks; Melody Entertainers; popular songs.
11:00-11:30 P. M.—Sherwood Orchestra; popular songs.

WHN, NEW YORK—360.

2:15-3:15 P. M.—Indiana Dance Orchestra.
3:46-4:50 P. M.—Popular songs; piano selections.
4:50-5:30 P. M.—Marshland Dance Orchestra.
9:30-9:45 P. M.—Vivian Marlowe, soprano.
9:45-10:00 P. M.—Kindler's Orchestra.
10:15-10:45 P. M.—Popular songs; piano selections.
10:45-11:15 P. M.—Snyder's Band.
11:15 P. M.-12:00 Midnight—Popular songs.

WRW, TARRYTOWN, N. Y.—273.

7:30 P. M. — Music; agriograms; baseball scores; news.
8:00-10:00 P. M. — Bedtime story; songs; Westchester County police reports; instrumental solos; dance orchestra; Boy Scout activities.

WAAM, NEWARK—263.

9:15-9:45 A. M.—Market reports.
11:00 A. M.—Music; talks.

WOR, NEWARK—405.

2:30 P. M.—Louise Truscot, soprano.
2:45 P. M.—Music.
3:00 P. M.—"Can Women Succeed in Politics?" by Mrs. J. R. Parsons.
3:30 P. M.—Music.
3:45 P. M.—Louise Truscot, soprano.
4:15 P. M.—Songs for children.
6:30 P. M.—"Man in the Moon Stories."
7:00 P. M.—"Poems for Children," by Edwin Markham.
7:15 P. M.—International Sunday School lessons.

WEAN, PROVIDENCE—273.

12:00 M.-1:00 P. M.—Colonial Orchestra.
4:00-5:00 P. M.—Colonial Orchestra; weather report.
6:00 P. M.—Colonial Orchestra.
6:10 P. M.—Bedtime story; junior operetta.
6:50 P. M.—Police reports.

WJAR, PROVIDENCE—360.

10:00 A. M.—Housewives' program; music.
10:30-11:00 A. M.—Music.
1:05-2:10 P. M.—Music.
7:05 P. M.—Weather reports.
7:30-10:00 P. M.—Same program as WEAF.

WBZ, SPRINGFIELD, MASS.—337.

11:55 A. M.—Time signals; weather report; Boston and Springfield market reports.
6:00 P. M.—WBZ Trio.
7:30 P. M.—Bedtime story; book review.
8:00 P. M.—Melva Holmes, soprano; WBZ Trio.
9:00 P. M.—Bedtime story for grownups.
9:55 P. M.—Time signals.
11:00 P. M.—Hazel Kimball, soprano; WBZ Quintet.

WGI, MEDFORD, MASS.—360.

12:00 M.—Phonograph music; readings.
3:00 P. M.—Talk; music.
5:00 P. M.—Girls' story hour.
5:30 P. M.—New England weather forecast; closing report on farmers' produce market; live stock markets and butter and egg report; stock market reports.
6:00 P. M.—Late news; sports.
6:15 P. M.—Code practice.
6:40 P. M.—Boston police reports.
6:45 P. M.—News; sport results.
7:30 P. M.—Debate, "The World Court;" Tufts College Orchestra.

WNAC, BOSTON—476.

11:55 A. M.—Time signals; weather reports.
12:02 P. M.—Stock market quotations.
12:15 P. M.—King's Chapel services.
1:00-2:00 P. M.—"Business Law and Order." by Mrs. M. Willabrandt; music.
4:00-5:00 P. M.—Colonial Orchestra; organ recital.
5:00 P. M.—Stock market quotations.
6:00 P. M.—Children's stories.
8:00-9:00 P. M.—Concert.
9:00-10:00 P. M.—Operatic recital.
10:00 P. M.—Piano recital.

WIP, PHILADELPHIA—509.

1:30 P. M.—Weather report.
5:00 P. M.—Popular music.
9:00 P. M.—Weather report.
7:00-7:30 P. M. — Uncle Wip's bedtime stories; roll-call.

WOO, PHILADELPHIA—509.

11:00 A. M.—Grand organ.
11:30 A. M.—Weather report.
11:58 A. M.—Time signals.
12:00 M.—Sea Room Orchestra.
4:45 P. M.—Grand organ; trumpets.
5:00 P. M.—Sports results; police reports.
7:30 P. M.—Orchestra concert.
8:30 P. M.—Piano recital; F. X. Hartman, baritone.
9:15 P. M.—Organ recital.
9:55 P. M.—Time signals; weather reports.
10:07 P. M.—Dance music.

WFI, PHILADELPHIA—395.

7:30 P. M.—Sports results; police reports.
7:45 P. M.—Orchestra.
8:30 P. M.—Anthony De John, accordion; Katherine Jarvis, soprano.
9:00 P. M.—Organ.
9:55 P. M.—Time signals; weather report.
10:10 P. M.—Dance music.

WDAR, PHILADELPHIA—395.

12:00 M.-1:00 P. M.—Organ recital; Arcadia Orchestra.
2:00-3:00 P. M.—Daniels's Orchestra.
4:30-6:00 P. M.—Music.
7:30-7:45 P. M.—Dream Daddy.
7:45-9:00 P. M.—Book review.
9:00 P. M.—Talk; play; dance music.
10:10 P. M.—Lanin's Dance Orchestra.

WCAP, WASHINGTON—469.

7:30-10:00 P. M.—Same program as WEAF.

WGY, SCHENECTADY—380.

11:55 A. M.—Time signals.
12:10 P. M.—Produce market report.
12:20 P. M.—Weather forecast.
2:00 P. M.—Music and household talk, "Hints on Buying Rugs."
6:00 P. M.—Produce and stock market quotations; news bulletins.
6:30 P. M.—Children's program.
7:35 P. M.—Health talk, New York State Department of Health.
7:45 P. M.—Radio play, "Daddy Longlegs."
10:59 P. M.—Orchestra; Bertha Lloyd, soprano; instrumental solos.

WHAM, ROCHESTER—360.

5:15 P. M.—Organ recital; orchestra.
6:50 P. M.—Market report; weather reports.
7:30-8:30 P. M.—Piano solos; bedtime story; dance orchestra.
8:30-9:00 P. M.—Orchestra.

CFCA, TORONTO, ONT.—400.

7:03-9:00 P. M.—Concert.

WGR, BUFFALO—319.

10:45 A. M.—Weather reports.
12:00 M.—Weather; market reports.
12:30 P. M.—Organ.
2:30 P. M.—Closing prices Chicago Board of Trade; music.
3:30 P. M.—Closing prices New York Stock Exchange.
5:00 P. M.—All daily reports.
6:30 P. M.—Lopez Dance Orchestra.
7:00 P. M.—The day's news.
7:45 P. M.—Road reports.
9:00 P. M.—Fawn Club Orchestra; vocal solos; readings.
10:45 P. M.—Weather forecast.
11:00 P. M.—Lopez Dance Orchestra.

WRC, WASHINGTON—469.

10:00 A. M.—Foreign exchange quotations.
6:00 P. M.—Children's hour.
8:00 P. M.—Talk, "The Coast Guard."
8:15-10:00 P. M.—Song and violin recital.
10:00 P. M.—Band concert.

NAA, ARLINGTON, VA.—435.

10:05-10:20 A. M.—Weather reports.
3:45-4:00 P. M.—Weather reports.
10:05-10:20 P. M.—Weather reports.

KDKA, PITTSBURGH—326.

10:00 A. M.—Market report.
11:35 A. M.—Time signals.
12:30 P. M.—Music; weather forecast.
12:50 P. M.—Market reports.
6:15 P. M.—Organ recital.
7:30 P. M.—Sunday school lesson for Nov. 4.
7:45 P. M.—Children's period.
8:00 P. M.—Market reports.
8:15 P. M.—Boy Scout program.
9:00 P. M.—Concert.
9:58 P. M.—Time signals; weather forecast.

WCAE, PITTSBURGH—462.

8:30 P. M.—Music.

WWJ, DETROIT—516.

7:00 P. M.—Detroit News Orchestra; vocal recital.

WCX, DETROIT—517.

8:30 P. M.—Music.

WMC, MEMPHIS—500.

9:00 P. M.—Lecture by H. A. Gibbons.
12:00 P. M.—Midnight frolic.

WHAS, LOUISVILLE, KY.—400.

8:30-10:00 P. M.—Haitian music; safety talk; reading; official Standard Time announced at 10 o'clock.

KYW, CHICAGO—536.

7:00 P. M.—Bedtime story.
11:30 P. M.-12:30 A. M.—Midnight review.

WDAF, CHICAGO—375.

8:00-9:30 P. M.—Chapman's Dance Orchestra.
11:00 P. M.-1:00 A. M.—Orchestra.

WJAZ, CHICAGO—447.

11:00 P. M.-3:00 A. M. — Stamford Concert Quartet; Oriole Orchestra.

WOC, DAVENPORT, IOWA—484.

6:45 P. M.—Chimes concert.
7:30 P. M.—Sandman's visit.
7:50 P. M.—Weather forecast.
9:00-10:00 P. M.—Sacred Heart Church Choir.

WDAF, KANSAS CITY—411.

12:15-2:00 A. M.—"Nighthawk" frolic; Coon-Sanders Orchestra.

KSD, ST. LOUIS—546.

9:00 P. M.—"Dulcy," direct from the Empress Theatre.

WBAP, FORT WORTH, TEXAS—476.

10:30-11:45 P. M.—Knights of Pythias Orchestra.

WFAA, DALLAS, TEXAS—476.

9:30-10:30 P. M.—Alley's Orchestra.

KHJ, LOS ANGELES, CAL.—395.

11:00 P. M.-1:00 A. M.—Hickman's Orchestra.

WOS, JEFFERSON CITY—441.

9:00-10:30 P. M.—Concert.

WSB, ATLANTA—429.

9:00-10:00 P. M.—Band concert.
11:45 P. M.—Dance orchestra.

Radio Equipment

$2.00
Socket 50¢
DIODE
for all Reflex Circuits
The Diode tube overcomes all former difficulties with reflex circuits. Replaces the crystal, gives greater volume, greater sensitivity. Requires no adjustment for change of wave lengths. No "B" battery required. Operates on less than ¼ ampere from single dry cell. A revelation in all reflex work. Guaranteed.
At your dealers, otherwise send purchase price and you will be supplied postpaid.
Cockaday Reflex Circuit FREE.
ELECTRAD, INC.
428 Broadway, Dept. 1
New York

FAMOUS
The Freed-Eisemann Model NR-5 Neutrodyne receiver has become famous because it does away forever with the idea that Radio is associated with squeals and noises. Besides, it has the utmost in selectivity, clarity and power.
For those who demand the best although it may cost a little more.
FREED-EISEMANN RADIO CORPORATION
Manufacturers of Dependable Radio Apparatus
255 Fourth Avenue
New York
$150 At Better Class Dealers
Ask Any Radio Expert Wholesale Only

SAVE AT DAVEGA
10 Wall St. 102 W. 32nd St.
15 Cortlandt St. 2111 E. 42nd St.
26 John St. *1780 Broadway
831 Broadway *130 W. 125th St.
208 Fourth Ave. *883 W. 181st St.
*These Stores Open Evenings
Headquarters for Freed-Eisemann NEUTRODYNE
Save trouble and worry. Buy dependable radio equipment at Davega's. Installation free. Guaranteed radio sets and loud speakers on DAVEGA EASY PAYMENT PLAN

RADIO Listen in No Fussing
Turn the dial to station required and enjoy their program with a Hazeltine Neutrodyne set.
Come in—let us show you how easy it is to operate. We repair all sets.
A & A Electric Co. 39 St. Corner 7th Ave.

2d Floor 15W. 34th St.
Between Fifth Ave. & Broadway. Opposite Waldorf Hotel.

Forced Out by the Landlord!!

"SENIOR"

Georges
COMPELLED TO VACATE

"JUNIOR"

Half Million Dollar
stock of high grade clothing must be sold within 60 days!

A huge increase in rental has been demanded—higher rent means higher prices. The very foundation of Georges business, established over 44 years, was built upon Value Giving, Low Costs, Small Profits and Quick Turnovers. Rather than abandon our policy and put the burden on the public we turn the keys over to the landlord—*and take a heart-breaking loss right in the height of the season.*

SALE BEGINS This Morning
Open Evenings till 9 for Your Convenience
Thousands and Thousands of
Overcoats and 1 and 2 Pants Suits
Also Top Coats, Full Dress & Tuxedo Suits *for men and young men*
At $10 to $30 off Every Garment!

GROUP NO. 1
All reputable makes of dependable *all wool materials* in the newest styles. *The Suits*, in both single and double breasted models, are finely tailored; a vast variety of patterns in light and dark colors. *The Overcoats* include the latest box and belted styles in nobby plaid backs, fancies, and staple grays.
A Guaranteed Saving of $10 to $15.
$15

GROUP NO. 2
In the group of Suits and Overcoats at $19 you will find everything that's new in models, fabrics and patterns—from the most conservative to the most extreme. Elegantly tailored suits in all sizes. Big, roomy overcoats, plain or belted; also form fitting models. Nothing missing; an $11 to $16 saving on these.
$19

GROUP NO. 3
Suits and Overcoats that will amaze you at this price. Suits in the new 3 and 4 button loose fitting styles, 1 and 2 button form fitting, latest double-breasted and conservative sacks. Big, fleecy Overcoats and Ulsters; box, Chesterfield and belted models; also stunning Raglans. A wonderful selection.
$24

GROUP NO. 4
Smartly hand tailored Suits and Overcoats of fine wool materials. Overcoats with satin yokes and sleeve linings; fancy woven plaid backs in Greatcoats, Ulsters, Ulsterettes, Raglans, Chesterfields, etc. Suits in Blue Serge, fancy worsteds and unfinished worsted, cheviots, cassimeres, etc.; checks, stripes, plaids, overplaids. An amazing array. Every one a tremendous bargain.
$29

GROUP NO. 5
At $33 you may choose Suits and Overcoats of the finest Rochester and Chicago producers; all hand tailored, exclusive creations. The Suits are made of such renowned fabrics as Mayflower, Sheriff, Metcalf, Stillwater, Princeton, etc. Overcoats of rich and rare domestic and imported materials in handsome big Ulsters, Ulsterettes, Raglans, etc.; plaid backs, plain or belted.
$33

GROUP NO. 6
Suits and Overcoats—the finest money can buy—including Newport Fashion, August Bros., Stratford, L-System and other famous makers. Absolutely the finest domestic and imported materials loomed; hand tailoring throughout. Every favored model, fabric and pattern represented, from the most extreme to the most conservative. A positive saving of $25 to you!
$39

TUXEDO SUITS of the finest unfinished worsted—silk lined, the very newest creations, including Braided Trousers. Regular $50 value. While they last, at the sacrifice price of... $26

Georges 2d Floor 15W. 34th St. Between Fifth Ave. & Broadway, Opposite Waldorf Hotel
On Account of the Loss We Are Taking, Alterations Charged For at Cost
DURING THIS SALE WE WILL BE OPEN FROM 8 A. M. UNTIL 9 P. M. DAILY

ADVERTISEMENT.

Where the Public Comes Into Its Own.

Wholesale!

Certainly a term of greatest significance where the question of price enters into the purchase of a suit or an overcoat.

But wisdom—and the well dressed American of today possesses this attribute to a most substantial degree—demands other considerations as relatively important — *quality, style, fit, satisfaction.*

Where, it may be asked, can this happy combination find fulfillment more extraordinarily than in the factory showrooms of Finkelstein & Maisel at $10 Broadway?

No matter what you have heretofore paid for your clothing, common sense, in view of these facts, would naturally suggest at least a visit to this firm's establishment.

You simply can't b disappointed! A guarantee that really means what it says, is ample assurance. It protects your investment to the last degree of satisfaction.

It guarantees your purchase 100% pure wool. It guarantees the fit—it guarantees the value impossible of duplication anywhere or the return of your money at the slightest suggestion.

But your visit will reveal a deeper insight into the reasons for this firm's immense popularity from the day it decided to sell direct to the public instead of the retail trade.

Its square and fair policy, for instance. Its extremely courteous treatment whether you buy or not. Its constant endeavors to turn every advantage to its customers' profit. Its wonderful display of advance models—showing every conceivable style in men's and young men's suits and overcoats—conservative, business, collegian, sport, etc.—tailored to the last degree of skill and care—in only the finest domestic and imported fabrics, the overcoats including genuine Wurumbo, Patrick and like classics of the loom.

This indeed is the sum and substance of the term "Wholesale" as employed by Finkelstein & Maisel—a *wonderful* saving for a *wonderful* suit or overcoat, namely—

$24.88, $30.69, $34.88, $39.53

J. Maisel A. M. Finkelstein

Note carefully, Finkelstein & Maisel's name and address, $10 Broadway, opposite 11th Street, just above Grace Church. Take elevator, one flight up. Open daily to 7.00 P. M., Saturday to 7.30 P. M.

ADVERTISEMENT.

Hon.
ALFRED E. SMITH
Governor of the State of New York,
will speak
under the auspices of the
School of Democracy
and
The Woman's Democratic Club
of the City of N. Y.
Saturday, November 3,
at 8 P. M.
at the
TOWN HALL
121 W. 43D ST.
Come and Bring Your Friends
Admission Without Ticket.

The New York Times

"All the News That's Fit to Print"

Published Every Day in the Year by THE NEW YORK TIMES COMPANY.

ADOLPH S. OCHS, Publisher and President.
B. C. FRANCK, Secretary.

OFFICES: (TELEPHONE BRYANT 1000).
TIMES BUILDING.....Times Square
TIMES ANNEX.....434 St. w. of Broadway
DOWNTOWN.....7 Beekman Street
WALL STREET.....Broadway
HARLEM.....327 West 125th Street
BROOKLYN.....399 Washington Street
BRONX.....3,921 Third Avenue
FORDHAM.....11 East Fordham Road

WASHINGTON....717 Albee Building. Subscriptions and Advertising, 1,416 New York Av. N. W.
BOSTON.....120 Boylston Street
CHICAGO.....1302 Tribune Building
ST. LOUIS.....401 Globe-Democrat Building
DETROIT.....703-6 Ford Building
SAN FRANCISCO.....742 Market Street
LOS ANGELES.....11 Times Building
LONDON.....162A Queen Victoria Street, E. C. 4. Advertising, 93-94 Chancery Lane and 125 Pall Mall.
PARIS.....16 Rue de la Paix
ROME.....Palazzo Ginnetti, Corso Umberto 491
BERLIN.....11 Jaegerstrasse W. 8.
CAIRO.....Egyptian Gazette Building
BUENOS AIRES.....Avenida de Mayo-549

SUBSCRIPTION RATES
(Entered as second-class mail matter.)
Two cents in Greater New York. Three Cents within 200 miles; Four Cents elsewhere. Sunday, Five Cents Manhattan, Bronx, Brooklyn; Ten Cents elsewhere.
By Mail, Out of Town. One Year. Six Mos. One Mo.
*Daily and Sunday....$12.00 $6.00 $1.00
†Daily only.....10.00 5.00 .85
Sunday only.....4.00 2.25 .45
Sunday only, Canada.....5.00 2.50 .50
*One week, 30c. †One week, 20c.

Foreign Rates
Daily and Sunday....$36.00 $13.30 $2.40
Daily only.....17.40 8.70 1.45
Sunday only.....9.75 5.15 .86
Binder, Picture Section, for 26 issues, $2.50

AUXILIARY PUBLICATIONS
ANNALIST (Mondays), per year, $5; Canada, $5.50; other countries, $6. Binder, 26 issues, $1.50.
THE NEW YORK TIMES BOOK REVIEW (Weekly), per year, $1; Canada, $1.50; other countries, $2. Binder, 53 issues, $1.50.
THE MID-WEEK PICTORIAL (Thursdays), one year, $5; Canada, $6; other countries, $6.50. Binder, 53 issues, ¼ leather, $2.50; cloth, $1.50.
CURRENT HISTORY MAGAZINE, 1 yr. (12 issues), $3; Canada, $3 (foreign, $4). Per copy, 25c.
THE NEW YORK TIMES INDEX (Quarterly), full cloth, per copy, $3; per year, $9.
TIMES WAR VOLUMES—20 volumes—illustrated—cloth, $50; ½ leather, $65; full leather, $75.
HISTORY OF THE NEW YORK TIMES—1851-1921. U. S. and Canada, cloth, $2.25; paper, 50 cents. Foreign, cloth, $4.25; paper, 65 cents.

The Associated Press is exclusively entitled to the use for republication of all news dispatches credited to it, or not otherwise credited in this paper, and also the local news of spontaneous origin published herein. All rights of republication of all other matter herein are also reserved.

NEW YORK, FRIDAY, NOV. 2, 1923.

THE PROPOSED TREATY.

The draft of the proposed treaty between Great Britain and the United States to settle or mitigate the rum-running issue will be approved by the Imperial Conference of Premiers today. So far as its contents are known the British Government consents to the search and detention of British ships suspected of liquor smuggling within a purposely indefinite distance. "An hour's sailing distance from the American shore" is said to be the official phrase. That permitted distance varies according to the speed of the pursuing ship. Thus the dangerous expression "twelve-mile limit" will be avoided. The Foreign Office not only saves its face as against Russia, but remains consistent to the international principle of the three-mile limit of territorial waters. Moreover, the United States Government is specifically to declare its adherence to that principle.

The United States Government consents to permit British ships to bring sealed liquors into our territorial waters. Some of the Drys and some of our shipping people seem to be much perturbed over this. It is hard to see why. The use of intoxicants on steamships has greatly fallen off. The old steady soakers who never showed their liquor have disappeared. The younger enthusiasts from this country are not numerous; nor are they welcome guests of the smoking room. They are liable to make nuisances of themselves. There isn't much money in keeping a marine bar. People select their steamships according to their taste and fancy; and the number of persons kept away from an American ship by its dryness is negligible. The loss to American, the gain to British, steamships by the proposed permission would be unimportant. The real consideration which the British Government seeks in the treaty is to remove from itself any suspicion of tenderness toward such of its subjects as are violating American laws.

It is evident from the English press that the English are disgusted with the imputation which rum-trafficking British ships bring upon their nation in American public opinion. Put in another form, the British Government's consent to a special and perhaps temporary modification of its position, so valuable to a great maritime nation, in regard to the limitation of territorial waters, rests upon the desire to maintain friendly relations with the United States. Our Drys now have a fine opportunity—at least they thought so when they didn't have it—to choke off a rich source of rum. If they can establish an effective blockade of foreign alcohol, there will be nothing left for the bootleggers but the products of the domestic still.

Almost any treaty that comes into the Senate is apt to be regarded as a suspicious intruder by the sages of that chamber. This treaty, relating to the prime moral issue and the chief pillar of the Constitution, may find rough sledding, perhaps, among the Conscript Fathers. On account of their customs and laws, some other nations—Belgium, France, Italy, for instance—are more interested than Great Britain in the legalized entrance of their ships, with wine for their crews, into our waters; and unless there is a treaty of this kind with every nation that has a flag, a simple transference of registry would enable the rum-smugglers still to turn up their noses at prohibition on the ragged edge of the three-mile limit.

Probably not even a seventh son of a seventh son prohibitionist anticipated the corollaries to the Eighteenth Amendment and the Volstead act sustained by the Supreme Court last April. It is the accepted doctrine that a subsequent treaty supersedes an act of Congress with which it is in conflict, and vice versa; but to the mere layman this bringing of sealed liquor in British ships into our harbors may seem something beyond the power of any treaty to effect. The Supreme Court said in the steamship cases:

> It therefore is of no importance that the liquors in the plaintiffs' ships are carried only as sea stores. Being sea stores does not make them liquors any the less; nor does it change the incident of their use as beverages. But it is of importance that they are carried through the territorial waters of the United States and brought into its ports and harbors. This is prohibited transportation and importation in the sense of the amendment and the act.

Does this treaty seek to supersede the Eighteenth Amendment? Evidently not, or Mr. HUGHES wouldn't have negotiated it; but the matter is a little puzzling to the unlearned.

A VANISHING REPUBLIC.

It is becoming pretty clear that the finishing blow given by the British Government to the so-called Rhineland Republic was scarcely needed. The British Foreign Office notified the Governments of both France and Belgium that it would refuse to recognize the Rhine Separatists, on the ground that to do so would be a violation of the clause of the Versailles Treaty guaranteeing the new frontiers of Germany. But this was hardly necessary, except for the sake of keeping the English legal record straight. The premature and ill-organized revolutionary movement in the Rhineland had for several days shown signs of failing to pieces. It soon betrayed the fact that it had no genuine popular support. The farmers and workers of the region, along with the solid business men, held aloof from it. Even the head of the alleged "Provisional Government," Herr MATTHES, admitted yesterday that the outlook is gloomy and that it might take as long a time to establish the Rhineland Republic as it did the Republic of the United States.

In the same interview this gentleman gave a quietus to the stories that the revolution in the Rhineland had been financed by the French. He made the statement, which there is no gainsaying, that "if the French had "helped us we should have been in "control of the entire Rhineland by "this time." This is in accord both with the observed facts and with the larger interests of France at the present time. Whatever she may think or desire in regard to the erection of a buffer State between herself and Germany at some time in the future, today her obvious advantage lies in keeping Germany entire and in bringing about a settlement of the reparations controversy in a way to pledge every German resource. She may therefore witness the vanishing of the Rhineland Republic with complete equanimity.

COURT-MARTIAL TO FOLLOW THE NAVAL DISASTER.

The naval court of inquiry to fix responsibility for the wreck of nine destroyers on Pedernales Point, Cal., on Sept. 8, has done its duty fearlessly and with concern for the welfare of the service by finding that the disaster was due, in the first instance, to "bad errors of judgment and faulty navigation" on the part of the squadron commander, Captain EDWARD H. WATSON, Commander DONALD T. HUNTER of the flagship Delphy and Lieutenant LAWRENCE F. BLODGETT, her navigating officer. They will go before a court-martial on the charge of "culpable inefficiency in the performance of duty." Commanders of the other destroyers that were lost will also be tried, because, relying upon the judgment of the squadron commander, they did not on their own initiative determine the actual position of their ships in the fog.

In the published summary nothing is said about the evidence on which the three officers were held responsible. At one of the hearings Captain N. E. COUSINS of the Pacific Steamship Company testified that, owing to the untrustworthiness of compass bearings taken in foggy weather from Point Arguello, he had found that the best means of checking his course was to stop and take frequent soundings. This the destroyer squadron commander, following the instructions of Rear Admiral KITTELLE to steam twenty knots an hour during the voyage, failed to do. Captain WATSON was asked this searching question by Rear Admiral PRATT, who presided: "Were your navigation facilities any "better than those of your division "commanders had they chosen to ex-"ercise a little initiative?" The answer could only be in the negative. The implication was that a speed of twenty knots was hazardous in fog, and that the units of the squadron should have made soundings. Every commander following the flagship put his trust in the squadron commander blindly. If speed had been slackened for soundings, there would have been no disaster.

The court of inquiry made short work of the follow-my-leader order, pointing out that in tactical execution "much latitude must be allowed the subordinate." This ruling was applied to the commanders of the destroyers behind the Delphy. "Nothing can re-"place the use of sound common "sense on the part of the subordi-"nate," it is declared. The classic illustration of NELSON disobeying the recall order of his superior, Sir HYDE PARKER, in the Battle of Copenhagen, and achieving victory, was used by the court of inquiry. If one or more of the destroyer commanders running down the California coast had taken soundings, the whole squadron might have been saved by radio signaling. The court declares that the responsibility of the squadron commander and the two flagship officers was "full and complete," without extenuating circumstances. No unusual conditions existed, though there was fog, and lights were hard to make out. It would have been better practice, said the court, to test positions off Point Sur before approaching Arguello. But the most censurable error was maintaining high speed in a fog.

The Captains will lose their ships no matter what the judgment of the court-martial may be. It is the rule of the sea. "The navy can do no less," says the court. Thus service ideals and traditions will be preserved. A lesson will be taught that initiative must be exercised in emergencies. The tragedy of the disaster is relieved by the willingness of Captain EDWARD WATSON to take all the responsibility, and by the gallantry of officers and men in exposing themselves to great hazard to save their comrades.

RELIEF FOR GERMAN CHILDREN.

The appeal for funds for the relief of German children just launched under the direction of General ALLEN, with the approval of Secretary HOOVER, is wise and timely. General ALLEN estimates that about 2,000,000 children will require feeding during the Winter. The question may be asked why more Germans should need assistance this year than last. The answer is not, as some Germans more interested in politics than charity would have us believe, because Germany is bankrupt. Rather is it because the disastrous rout of the mark has so utterly disorganized the ordinary exchanges within the nation, and has hit many classes so hard, that those who have food are reluctant to part with it, and those who need it cannot get enough.

German food production has not been seriously curtailed. Observers claim that the farmers have been producing at more than 80 per cent. of the pre-war rate. There has, of course, been much hoarding, which has been intensified by the fear that the Government might adopt a policy of confiscation such as proved so disastrous in Russia. Fortunately, reports on the crop conditions this year are favorable, so that the entire farming population of Germany should be exempt from the sufferings of those in the industrial centres. But Germany has always had to import large quantities of foodstuffs. Is she able to finance such imports this year? The answer undoubtedly is yes. The need for charitable aid exists rather on account of the difficulty of distribution than of purchasing. Organization is necessary to reach the needy. Such an organization, functioning properly, would undoubtedly be able to obtain much of the required food within Germany, and would be able to obtain elsewhere the needed fats and milk stuffs, of which there appears to be a genuine shortage in Germany. Its principal task would be distributing this food.

Granted the need of an organization to feed 2,000,000 or more persons, another great question arises: How much of the support for this organization should come from other than German sources? Again the politically minded are anxious to use the existence of a large charitable organization as an indication that Germany is bankrupt. When Germany cannot even feed her own starving, they will say, how can she pay any reparations? Clearly, it is the duty of those Germans who transferred their capital to foreign lands, and of those who have piled up profits abroad, to be the first and the largest contributors to such a relief fund. The $5,000,000 which General ALLEN will need is but a tiny fraction of the available wealth of Germans outside of Germany. American charity is now, and always has been, ready to help the destitute. Mr. HOOVER expresses American sentiment when he protests against inquiring into who is to blame for the present condition, and adds, "Whoever may "be at fault, it is not the people who "will go hungry, and honest charity "inquires no further than that." But American efforts would be all the greater if the German bankers and industrialists who have made fortunes out of the collapsing currency were to do all in their power for the relief of their fellow-countrymen.

NO ACTORS' STRIKE.

Strikes are like other wars in that the best that can ever be said for them is that they may be the lesser evil. An actors' strike, particularly, as was discovered in 1919, is directly harmful to this city, which depends so much on its theatres for its attractiveness to visitors. If it is true, therefore, that the Producing Managers' Association and the Actors' Equity have come to an agreement, and that there will be no strike next Summer, all New York may feel a certain relief—not so great, perhaps, as if the coal business could learn to get along without strikes.

If unofficial and more or less conjectural accounts of the settlement may be trusted, the actors have abandoned their demand for what was virtually a closed shop. Apparently, the managers have granted concessions which remove most of the reasons that called for a closed shop, and in return for this the Equity has assented to practical equality of standing for the members of the Fidelity, whose personal or philosophical reasons for standing by the managers are worthy of respect even from those who think that the Equity has done a great and good work. The strike of 1919 undoubtedly won needed reforms which could not have been obtained in any other way. But everybody, including the Equity leaders, will admit that it is better to get what you want without a strike.

URBS CORONATA.

The College of the City of New York, whose group of buildings crowning St. Nicholas Heights suggested the title which Dr. HENRY VAN DYKE gave to a song for it, "Urbs Coronata," has become the city's crown in more than a physical sense. It is the consummation of the city's provision for the training of her sons, the highest expression of its concern for tomorrow and for the future of democracy, whose fate hangs increasingly upon the growing urban population. The statistics of attendance upon its courses, announced yesterday by the Faculty, suggest in what an ever-increasing number the young people of New York, and even some no longer young in years, look to it for guidance in their studies beyond the high school. The total student population for the current year is more than 20,000.

The college has never lost sight of what President HOPKINS of Dartmouth calls "education" as contrasted with "training." It is fundamentally an educational institution of the most rigorous discipline. Probably no college in America is more exigent in its requirements of those who seek its degrees in arts and science. But it is also incidentally a place of "training" for thousands of others, many of whom are already at their work in the world and are equipping themselves for more effective or wider service. So this spacious and modern "plant" is put to the fullest possible use, day and night.

What is most noteworthy in the recent development of this college is its direct ministering to the current and imminent needs of the community. These are so varied that the response makes the curriculum almost encyclopedic in its reach and content. The college not only draws thousands to its hill of learning by day, but it descends through the city to other centres and night after night shows knowledge to thousands who cannot conveniently go to 139th Street. Its highest service is its training of teachers, but it is also making a considerable contribution to the science of engineering in laying the foundations for the various branches of its practice. Moreover, it is bringing its own instruction to help in the higher development of the more important industrial and commercial interests and occupations of the city. This year, for example, business and technical courses related to the printing industries for men and women have been initiated. It is a pioneer in the higher training of accountants and auditors and also in offering a popular course in Federal and State taxation. This course was attended by a thousand students.

It is a very democratic sort of a crown that the city has put upon its own brow. Nothing (unless it be the companion college for women) so adorns or ennobles the city. And nothing is to higher credit of its purpose than the fact that it takes more than a million dollars annually from its own pocket to maintain this greatest of municipal colleges in the world.

MOTORS AND ROADS.

Further incidental evidence of the high mobility of the American people is seen in the figures just given out by Secretary WALLACE of the Department of Agriculture. He reports that the Federal Government has collected $589,012,021 in taxes upon automobiles and automobile accessories since 1917, when the first Federal tax was laid upon the selling price of automobiles, &c., and their passenger use. During the same period the Federal Government has spent on account of Federal aid for highway and forest road construction, together with all administrative outlays, only $284,782,216. Thus the users of our roads and those most benefited by highway improvements contribute directly in motor taxes more than twice as much as the Federal Government spends in highway improvements. As the total number of motor cars and trucks on July 1 was somewhat more than 13,000,000 and the entire Federal revenue from taxes on them for 1922 amounted to $146,000,000, the contribution per car was only $11.

The whole is only about one-seventh of the annual fuel bill paid by motor vehicles and one-third of the annual tire bill. The total investment in automobiles is nearly $9,000,000,000. It is the boast of the residents of several of the Mid-Western States that each one could be emptied of its inhabitants in a single day by the use of all the motor cars and trucks owned in the State and without overcrowding the cars as we do our subways. Sometimes the congested conditions of the highways suggest that such an exodus is in progress! At any rate, the people of a given State are not interested alone in their own roads and have good reason to urge that what is paid in automobile taxes and fees should be spent promptly and equitably for road maintenance throughout the country as a whole.

When it comes to the States the same policy should be followed. In the State of New York the total motor vehicle income last year amounted to more than $12,000,000, and it is estimated that the income this year will reach $18,000,000. It is due to those who pay these taxes to get a return in roads suitable for motor car use. Meanwhile, as Secretary WALLACE says, the Federal Government should proceed with all practicable speed to complete the trunk lines in all the States. They have a great unifying as well as economic value.

IN AN EDDY OF OBLIVION.

The former President of Amherst College explains in the November Harper's what he meant by asserting recently that the greatest danger confronting our colleges is that of being "drawn into the common life." But the prophets and apostles of the Ku Klux Klan propose to draw them in with a vengeance. Princeton is the latest to be told that she cannot remain "in her own little eddy of oblivion while the rising tide of the "greatest moral and political move-"ment of the generation sweeps by." This particular champion of the Klan, being a lady as well as a "bishop," is naturally strong on sweeping. She points to what she believes to be the evidence that the Klan is about to sweep through the colleges of the country as it has already swept through the masses of the people.

It is a wise observer who is competent to judge a movement among undergraduates. They are not always what they seem. Their faculty of burlesque and fun-making being what it is, they sometimes appear to attach themselves to freakish agitation or to reforms that are hard to distinguish from fads, merely out of the pure joy of mystifying their elders. Hence reports that students at Harvard or Princeton or elsewhere are caught indulging in the rites of the Klan, or in improvised imitations of them, may not mean more than that a few hilarious spirits are having their fling at a passing madness. The only thing which we can be sure of in regard to undergraduates at this season of the year is that they are giving most of their thoughts, labor and hope to football. Princeton students may or may not do a little skylarking with the Ku Klux, but it is certain that they are not so much interested in the talk of the Klan sweeping the colleges as they are in the immensely more vital question whether the Princeton forwards will be able to sweep through the Harvard line.

TOPICS OF THE TIMES.

To Decrease the Pains of Taxpaying.

Like a gleam of sunshine coming after what in some parts of the country still is described in good old English phrase as "falling weather," is the news that the great people in Washington who decide what part of other people's incomes they will take as taxes, and how, have decided that they will simplify some of the printed forms by means of which this always painful process has been made, in the past, distinctly agonizing.

Almost as welcome as would be a reduction of the amounts collected will be a change toward comprehensibility in these forms. This gracious favor is to be extended, it seems, only to taxpayers whose incomes from any source do not exceed $5,000, but that will benefit a majority of all the payers of Federal income taxes; and the abandonment of what seemed to be the old policy—that of making the blanks as complicated and obscure as possible—may be the beginning of a new era. In good time, perhaps, the reform will be extended at least a little distance into the higher incomes, and it even may occur to some of the Great Ones that incomes could be divided more equitably if their nature were viewed rather than their amounts.

Just because a man is able to earn a little more than $5,000 a year, instead of a little less, but in exactly the same way, it does not seem fair to inflict upon him that "larger form" which takes the joy out of Spring for every taxpayer who is obliged to struggle with its complexities at that season.

In the past, nobody—literally nobody—has been able to make out a return sure to satisfy the collectors. Honesty of intention has not been enough to give certainty, nor have been consultation of "experts" and the careful following of their instructions. The experts differ among themselves as to the interpretation of departmental regulations, and too many of us, willing if not quite eager to give the Government its precise due, have received humiliating demands, accompanied by alarming threats, to pay more than we had seen the need to pay.

Let the Good Work Go Forward.

Now that Washington has seen and acted on the joyous possibility of simplifying tax blanks, perhaps Albany's eyes and mind will do the same thing. And the very first change for Albany to make is that of bringing its forms into better accord with those of Washington.

There is no obvious reason why the two should not be so nearly alike that the making out of one will permit the making out of the other to be practically a copying of as much of the first as will cover the State's demands. At present there seems really to have been an effort to avoid following the Federal formulas to whatever degree could be attained by the exercise of ingenuity, and then the wretched taxpayer is asked to explain the differences between the two returns he makes! Doing that usually is about the hardest part of his hard task, and it frets him more than any of the rest. "Something tells him" that there should be no differences, or only few and simple ones, between what he pays to the two collectors—except, of course, in the percentages taken of total net income.

There is not the smallest chance that anybody now alive ever will see the end of income taxes—or that the children or grandchildren of anybody now alive will do so. Present legislators and those to come will take care that they do not lose so fine a source of money to spend. Surely, however, they could conduct their financial surgery in such a way as to make it far less painful than it is at present. Washington having shown a merciful inclination, Albany can do no less and still retain that tender love and warm respect of the public which it values so highly and would miss so much if lost or diminished.

What Was the Need of His Hurry?

There will be some curiosity, perhaps, to see the book written in nineteen hours that has earned in a New York publisher's judgment the precious privilege of appearance in print and between covers. It will not be awaited with any great impatience, however, or, by the judicious, with much expectation of finding it, at best, remarkable except when the rapidity of its production is taken into account by the considerate critic. And no book, of course, has any right to that sort of consideration.

Not a few books, before now, have been written in a single day, or little more, and three or four of them have earned fame on their merits. BECKFORD'S "Vathek" has something of this honor, and though Mrs. SHELLEY'S "Frankenstein" was hurriedly put on paper, it has managed to live and to give great numbers of people who never read the thrilling tale a chance to transpose the name from the hero to the monster he made. Dr. JOHNSON wrote "Rasselas," it is said, between his mother's death and her funeral, in order to pay the cost of her burial, and the piety of his intention had its reward in the recognized merit of the story. But these are rare instances. No would-be author should seek to emulate such achievements except under vehement necessity. It is the natural fate of fast writing, no less than easy writing, to be hard reading or reading not worth while.

The case of the poets is a little different. Now and then one of them has hammered out a masterpiece at a single heat, but HORACE advised them well when he commended long use of the file on the cooled material.

No Surprise Will Be Caused.

Among the "revelations" contained in the report to Colonel HARWARD by the men to whom he entrusted the task of investigating the coal trade in this city is one that will amuse more people than it will startle. The more people, that is, will be amused at hearing so described the fact that coal dealers buy by the long tons of 2,240 pounds and sell to consumers by the short ton of 2,000 pounds.

The few who did not know that already must have kept themselves carefully secluded from the realities of life, for this sort of buying and selling has been habitual in the coal business so long, and has been so well known, that it long since ceased to be a just cause for criticism—has won the sort of acquiescence that is given to a "law of nature."

Just why the coal dealer thus should conduct his affairs nobody knows, and if it ever was known the reason has been forgotten. Other business men, indeed, must envy the coal man's privilege of taking an 11 per cent. profit before he begins to figure up what he should—or can—charge his customer, but when of a thing it can be said, "It always was done," there is not much sense in complaining—and still less in talk about "revelations."

Just the same, though, one wonders why, in like manner, cloth is not bought by yards of thirty-six inches and sold by yards of twenty-seven inches. It isn't the custom, and that settles it.

Republican and Democratic Judges.

To the Editor of The New York Times:

Governor Smith in his speech last night attacking the Republican campaign textbook for alleged misstatements is quoted in THE TIMES as having said in speaking of a non-partisan court, "It is a matter of history that the Republican Party never endorsed a Democrat when they felt they had a chance of winning."

How about Edgar M. Cullen, Democrat, endorsed for Chief Judge in 1904, when the Republican majority in the election that year was 175,552? Or Willard Bartlett, Democrat, endorsed in 1907, and Frederic Collin, Democrat, endorsed in 1910, when the State had given Republican majorities at every election since 1893? Or Benjamin N. Cardozo, endorsed by the Republicans in 1914, when the Republican majority was 145,307? Or Martin J. Keogh, Democrat, endorsed by the Republicans in the Ninth Judicial District in 1908, when President Taft received a majority of 19,565 in that district, and many others?

After the Republican Party had been in control of the State since 1893 the Court of Appeals was on Jan. 1, 1911, composed of four Republicans and three Democrats. After the Democrats had been in control of the State three years the Court of Appeals was composed Jan. 1, 1914, of six Democrats and one Republican.

LAFAYETTE B. GLEASON.
New York, Oct. 31, 1923.

W. J. Millard for Justice.

To the Editor of The New York Times:

One of the candidates for Justice of the Supreme Court is William J. Millard, who has been an assistant in the United States Attorney's office in New York over two years, and much difficult work has been assigned to him. I have formed the very highest opinion of Mr. Millard and have publicly stated that he was fit to serve on any bench in the United States. He was born in the Bronx, coming of an excellent family, and was graduated from the New York Law School, being admitted to the bar in 1898. Since then he has been in the public service in most important positions. For nineteen years he was Assistant Corporation Counsel. He wrote the Sanitary Code and many statutes and ordinances and has had a very wide legal experience, both in court and outside. I may add that I have never come in contact with a more unselfish man or one of higher ideals in his private life and in his profession. He has character, courage, great intelligence and broad human sympathies, and has led an unswerving, orderly and upright life. I could not say more of any man.

WM. HAYWARD,
United States District Attorney.
New York, Oct. 30, 1923.

The Police.

To the Editor of The New York Times:

I think it my duty to report that my opinion of the New York policeman is that he is of a quality that the rest of the community does not deserve. He is courteous. You can have an argument with him, but do not have a fight.

JAMES S. RYAN.
New York, Oct. 31, 1923.

GENTIANS.

A few rosettes of pallid leaves,
Ferns flattened by the rain,
Some wine-red tips of Prince's Pine,
Survive along the lane.

Only the curling golden whorls
Upon Witch Hazel sprays
Stretch from the twigs to watch the pomp
Of royal Autumn days.

In one small space of sienna grass
Are groups of gentians blue,
Vivid as heat of midday sun,
Pure as the moon-chilled dew.

The Japanese raise airlines in Spring
'Mid rosy-petaled bowers,
I set up altars in the Fall
Among these sapphire flowers.

LOUISE LAUGHTON.

Information for Voters

I.—The Amendments to the Constitution

NUMBER ONE. This is an amendment to get around the existing constitutional provision which forbids the voting of public funds for the private use of any individual or class. The intent is to make legal the appropriation of $45,000,000 as a bonus to ex-service men, to be granted indiscriminately. The objection thus has been summarized: "Everything for the disabled, nothing for the able-bodied." VOTE **NO**

NUMBER TWO. This is the so-called home rule amendment. It would prohibit the Legislature from dealing with municipal affairs except by general laws. No existing charter or law or contract would be affected, and the amendment is not to apply to the administration of the public schools. The aim seems commendable, though the practical effect remains in doubt. VOTE **YES**

NUMBER THREE. This amendment would open the forest reserve to the development of hydro-electric power. The general fear is that, however carefully the plan may be safeguarded, it is unnecessary and would be a dangerous precedent. VOTE **NO**

NUMBER FOUR. This amendment is understood only by taxation experts and even they differ in regard to its construction. The purpose is to leave the debt limitation of a city or county unaffected by the repeal of franchise taxes, heretofore put under the head of real estate. Some of those who favor the general plan are convinced that the amendment is badly drawn. With such serious doubts raised, it is better not to tinker with the Constitution as it stands. VOTE **NO**

NUMBER FIVE. This is an amendment to extend the law respecting absentee voters to the inmates of a soldiers' or sailors' home. The plan is equitable and unobjectionable. VOTE **YES**

II.—The Referendums

PROPOSITION NUMBER ONE. This is a referendum on the proposal to spend $50,000,000 over a period of years in enlarging and improving the facilities of the State hospitals for the insane and defective. Every argument of humanity and of civic self-respect favors it. VOTE **YES**

QUESTION NUMBER ONE. This submits to the voters of this city the question of increasing the pay of policemen and firemen. It is a matter now within the discretion and power of the city authorities. They should decide it without trying to take shelter behind a popular vote. VOTE **NO**

III.—The Judges

Ten Judges of the Supreme Court are to be elected in this district. The voter will have to make his selection among the twenty names on the two tickets, Democratic and Republican. The choice should be determined absolutely on non-partisan grounds. Re-election of sitting Judges who have served satisfactorily should be a cardinal principle in maintaining the independence of the judiciary. It is recognized in the nomination by both parties of Justices Bijur and Cavegan. It should also have been recognized in the case of Judge Proskauer and Judge Mahoney. All four of these Judges now on the bench should be kept there. On the Republican ticket appears the name of Mr. Robert McCurdy Marsh, who had a brief service as Judge by appointment, is eminently fit for the office, and should be voted for. One of the Democratic nominees, Mr. E. P. Ingraham, comes of a judicial family, and his candidacy is favored by many members of the Bar who know him.

Thus six names are indicated. A distinct choice of the other four is difficult to make. Voters will do their own picking, but ought to select their preferences without partisan bias from among the following: Herbert R. Limburg, William J. Millard, Edward J. Glennon, Frederick W. Spiegelberg, S. A. Cotillo, Aaron J. Levy, John J. Freschi and Gustave Hartman.

GOOD DEEDS IN THE NEWS.

Miss Marbury Explains Her Criticism at the Police Meeting.

To the Editor of The New York Times:

I have read your recent editorial covering the remarks of some of the speakers, including my own, at the Town Hall meeting held on Monday evening, Oct. 29, and as therein it was suggested that we were forced to find some excuse for our presence on this occasion, let me state that I personally do not feel the smallest necessity for such an excuse, as I was only too proud to have been invited by such a splendid aggregation of men as the police force of Greater New York to take even a modest part in this conference.

Now as THE TIMES has courageously assumed the defense of all the newspapers published in this city, I am forced to reply to it as the defendant in the case.

If the assertion that brave deeds and noble achievements are given less space in our dailies than notorious scandals and sensational crimes is without foundation, there seems but one way of arriving at the truth, namely, through the honest and accurate use of the yard stick, for we hardly think that THE TIMES wishes to convey the impression that good actions are so in the minority in our community that therein lies the explanation of why so much of the news which is considered "fit to print" deals with vicious and degenerate personalities and with criminal and destructive deeds. In this connection, what a wholesome innovation it would be if THE TIMES would reserve one daily column for the authentic paragraphing of edifying actions as performed by the citizens of our city, gleaned from even the humblest walks of life!

In conclusion it may be pertinent to note that when I voiced an opinion not wholly flattering to the press I was given in your columns not only prominence in the general report of the meeting but I was further honored with editorial space.

My argument, therefore, seems sustained, that remarks calculated to prick the highly sensitized organism even of a great newspaper can be accorded a publicity which more temperate statements might fail to command. It is thus made evident that newspapers, like individuals, may quiver under criticism; therefore, I apologize most humbly to THE TIMES and to its associates for any wounds which my passing remarks may have inflicted.

ELISABETH MARBURY.
New York, Nov. 1, 1923.

Moros Under Filipino Rule.

To the Editor of The New York Times:

Pedro Guevara, Resident Commissioner from the Philippines, has been quoted in The Washington Post as saying:

"The Moro Provinces have always been under American Governors up to 1915, yet there were more Moro uprisings during those days, resulting from their suppression by the American soldiers, than now."

As a resident of the Philippines from 1900 to 1914, and in close touch with the political pulsations of the archipelago, I may say that Mr. Guevara seems to be unaware of, or prefers to overlook, the fact that for 400 years under Spanish rule the Moros were absolute masters of the situation in Mindanao and the Sulu Archipelago. After several years the Americans, under the able leadership of General Wood, pacified the Moros and established civil government. After that was done there was no further organized resistance against American control. The Moros evidently were satisfied with the American regime, but would tolerate no Filipino interference. During Governor General Harrison's Administration, Filipino politicians replaced American officials, and the last few years have witnessed a relaxation of those standards established by American Governors, Presidents and educators. The Moros never will consent to Filipino rule. It would result in disaster to the peace and happiness of the richest and most productive islands of the Philippine Archipelago.

ARTHUR S. WARD.
New York, Oct. 30, 1923.

West Side Smoke Nuisance.

To the Editor of The New York Times:

For many months past the people living in the vicinity of the New York Central Railroad tracks and yards on the west side have been subject to the well-nigh intolerable nuisance created by the burning of soft coal in the railroad's locomotives. These locomotives belch forth huge thick clouds of heavy black smoke which pollutes the atmosphere day and night, deposits thick layers of greasy soot over everything, spoiling rugs to clothing and furniture and an enormous increase in the work of the housewife. The Board of Health has been appealed to again and again and conditions have been somewhat improved. Nevertheless, far too many locomotives continue to burn soft coal and the citizens of a thickly populated residential district continue to suffer. Cannot such a protest be made that this entirely unnecessary nuisance shall be promptly suppressed?

G.
New York, Oct. 31, 1923.

WEEKS ASKS HELP FOR ARMY PROGRAM

Nation Must Not Be Betrayed by Hopeful Peace Dreams, He Says in Appeal.

NOW WEAKEST IN DEFENSE

Military Strength on Par With Helpless Germany, Declares Secretary of War.

Secretary of War John W. Weeks, in an appeal for support of the country's military policy, made public yesterday, warns that the friendship of nations "is yet an empty phrase," that Italy in Corfu and France in the Ruhr "argue by force of arms," that international law is "unreliable support in time of trouble," and that the United States, richest of nations, stands last among the great powers in respect of its military strength.

Secretary Weeks points out that the army of the United States is almost the same size as that of disarmed and helpless Germany. His statement, made public by the National Security League says:

"When the War Department asks the people of the country to continue to support the present military policy of the United States to the utmost of their endeavors, it is performing a patriotic duty and a government function in full conformity with the historic traditions and democratic principles of this nation. The law under which our army functions is not militaristic. Its principles and operations are essentially democratic.

"We have not nor do we desire a huge military establishment. We want merely the organization and the trained leaders to enable us, in times of grave emergency, to raise a great citizen army. Under our present law the army depends more upon the people than ever before; it works among the people and asks the assistance of the people. So long as this democratic law is on our statute books and our armed forces comprise less than one-seven hundredths of our population, there is no danger of militarism in America.

"In this way the Government of the United States, acting by the will of Congress and through the War Department, has determined that preparation must be made for the efficient defense of this country. This decision has been taken because it is realized that the world is still a war-like world, and nations continue to depend upon war, or the threat of war as a means of attaining their ambitions. Universal peace is desirable, but universal and permanent peace has not yet come. Until it comes the United States must not be misled or betrayed by hopeful dreams of a possible future, and until that time the United States can count upon no one but herself for her own security.

"National self-help is still the rule of the day. National self-help requires national defense, and national defense requires planning and foresight in preparation for the emergencies which may yet arise. Conversant with these prevailing conditions the elected representatives of the American people passed the National Defense act, because they realized that we cannot yet dispense with preparation for future emergencies.

"If the three leading nations of the world were ranked in order of their wealth, population and potential resources, the United States would stand first, Great Britain second, and France third. Yet, ranked in the order of their military strength France stands first, Great Britain second and the United States last. The richest and most desirable country in the world maintains an army of almost the same size as disarmed and prostrate Germany. These are facts which must be remembered when fanciful idealists and impractical pacifists speak of so-called opportunities for further reductions.

"The National Defense act asks the people of America to take an interest in the future welfare of their country and to give some of their time and energy to the accomplishment of the patriotic program for national defense. There has been evidenced during the past year distinct enthusiasm for the democratic plan for the protection of the United States and its position in the world today. But the excellent work must go on that our strength may not be weakened by the attacks of pacifists, and that the citizen leaders of our citizen army may be fully instructed and trained to fill their proper places in the patriotic program of national defense for the preservation of our nation."

MISS DAVIES WED TO W. H. VANDERBILT

Marriage, With Simple Ceremony and Decorations, Is at Grace Church.

FRIENDS SINCE CHILDREN

Police Keep Crowd of Curious in Check at Entrance to the Edifice.

William H. Vanderbilt, a son of the late Alfred G. Vanderbilt and of Mrs. Paul Fitz Simons, and Miss Emily O'Neill Davies were married at 3:30 yesterday afternoon in Grace Church, Tenth Street and Broadway. The ceremony was simple. The decorations were not elaborate. The Rev. Dr. W. Russell Bowie and Suffragan Bishop Herbert Shipman officiated, assisted by the Rev. Mr. Converse of St. Mary's Chapel on Mr. Vanderbilt's country estate.

A Vanderbilt wedding naturally attracted a large crowd, but the police kept the curious well in hand, although there was a crush of women around the entrance awning. After the ceremony several young women managed to get into the church and took some of the chrysanthemums as souvenirs. The blooms, of pale pink, were tied in small clusters to the nave pews, while other large clusters of chrysanthemums and palms were placed about the chancel.

Ernest M. Mitchell, the organist, played selections from well-known operas while the guests were being seated, and the choir sang. The usual Mendelssohn Wedding March was used for the processional and the recessional was the Lohengrin Wedding March.

Walks With Grandfather.

Miss Davies walked to the altar with her grandfather, Eugene O'Neill. Her wedding gown was of soft crepe satin and had a plain, square train, not very long. The neck was cut rather high with a soft roll finish and sleeves came below the elbow. The gown was severely plain and straight. Old point lace draped the sides. The point lace veil, arranged in a smooth, cap effect over her blond hair, covered the train almost to the end. Her only ornament was a short string of beautiful, matched pearls, the gift of the bridegroom. Her flowers were white orchids and lilies of the valley.

Little Miss Audrey Davies was her sister's maid of honor. She was in a pale blue embroidered velvet slip topped by a silver tulle hat and she carried lilies of the valley and pink mignon roses. The bridesmaids were the Misses Cornelia Livingston, daughter of Mrs. Goadhue Livingston; Mary Davis Landstreet, daughter of Mrs. Fairfax S. Landstreet; Rhoda Cameron, daughter of Mrs. R. de Golcourla Cameron; Betty Barber, daughter of Mrs. S. Morgan Barber; Miss Cynthia Robinson, daughter of Mrs. Heidrum Robinson, and Miss Betty Hammill, daughter of Mrs. Caleb Wild Hammill.

The bridesmaids' dresses were a brilliant shade of rosy mauve crepe, having straight skirts trimmed only at the bottom with a many rows of chinois ruffles. The slightly bloused bodices had elbow sleeves and chinola trimming. Their large hats of the same shade had wide folds of crisp maline exactly matching the hats and turned up at the sides and front in double coronets. Across the wide, drooping brims and back of the coronet effect were lines of the chinois, matching the bands of fur on the skirts. Their large, round bouquets were lilies-of-the-valley and very deep, bright reddish-purple orchids. Each wore a string of pearls and white enamel and pink coral bracelets with charms bearing the Vanderbilt monogram, gifts of the bride.

Luncheon at the Ambassador.

Mr. Vanderbilt gave a luncheon at the Ambassador just before the wedding for his best man, Robert L. Clarke, and the ushers, who were Frederick Martin Davies, a brother of the bride; James H. Van Alen, Fenn McGrann, Edmund Stevens, Charles H. Sabin Jr., Stuart Forbes, William McC. Clarke, Joseph C. Baldwin 2d, John S. Pullock and Henry V. Brooks. The guests received cuff links set with rubies from Mr. Vanderbilt.

The wedding reception followed at the residence of the bride's mother, 20 East Eighty-second Street, which was also simply decorated with large jars of russet oak leaves, dark chrysanthemums and small palms with white and pale hued autumnal flowers in the drawing room, where the bride and bridegroom received congratulations.

After the honeymoon Mr. and Mrs. Vanderbilt will spend most of the Winter in Boston. They will make frequent week-end trips to Oakland Farm, Newport.

Mrs. O'Neill, in the receiving party, wore soft reseda green embroidered chiffon velvet. The straight slip had a deep border of chinchilla. She wore a chinchilla scarf to match and strings of silver lace and strings of small pearls around her neck.

Mrs. Fitz Simons, Mr. Vanderbilt's mother, wore dull gold colored satin and velvet with a short court train and gold lace flounces on the elbow length sleeves. Her large brown velvet hat was trimmed with brown aigrettes and her furs were sable. She also wore pearls.

After the reception Miss Betty Barber gave a dinner for the attendants at her mother's home, which was followed by a theatre party Miss Betty Hammill, another bridesmaid, gave for them.

The bride's father, the late Frederick Martin Davies, was a close friend for years of Mr. Vanderbilt's father, the late Alfred G. Vanderbilt, and bride and bridegroom have been friends since childhood.

Their engagement was announced on May 30 last, and later Mr. Vanderbilt accompanied his fiancée and her mother on a trip abroad. Mrs. Vanderbilt is a niece of Mrs. Archibald G. Thacher and a grand-niece of the late Mr. and Mrs. Bradley Martin. Mr. Vanderbilt is fifth in descent from Commodore Vanderbilt and a nephew of Cornelius and Reginald C. Vanderbilt, Mrs. Harry Payne Whitney, Countess Laszio Szechenyi, Lady Cheylesmore of London and Amos Tuck French of Tuxedo.

Mr. Vanderbilt did not go to college but during the war served in the navy. On Nov. 24, 1922, he attained his majority and celebrated it by giving a dinner at Oakland Farm, Newport, Miss Davies being a guest.

For a time after becoming of age he was with the United States Trust Company, and later made a trip around the world with his mother and stepfather, Mr. and Mrs. Paul Fitz Simons. The party returned about two weeks before the announcement of his engagement to Miss Davies.

Mrs. Vanderbilt made her debut less than a year ago. While a child she spent the Summers at Newport, but for the past ten years Mrs. Davies has had a villa at Southampton.

The Wedding Guests.

Mr. and Mrs. Paul Fitz Simons were in the first pew, and in the adjoining pews were Mr. and Mrs. A. T. French, Lady Cheylesmore, Countess Laszio Szechenyi, Mrs. Harry Payne Whitney, Mr. and Mrs. Frederick W. Vanderbilt, Mr. and Mrs. Reginald C. Vanderbilt, Mrs. H. McK. Twombly, Mrs. Elliott F. Shepard, Mr. and Mrs. Henry White and William K. Vanderbilt.

Mrs. Fitz Simons Sr., Mrs. H. P. Kling, Miss Ellen Taylor, Mrs. William A. M. Burden, Miss Ruth Twombly, Mrs. W. K. Vanderbilt 2d and the Misses Muriel and Consuelo Vanderbilt and George M. Woolsey were in pews 5 and 6.

Near by were R. L. Beeckman, former Governor of Rhode Island, and Mrs. Beeckman, Mrs. Lorillard, Miss Helen North, Mr. and Mrs. Lewis Cass Ledyard Jr., Mr. and Mrs. Ogden H. Hammond, the Hon. Mrs. Charles Coventry, Mrs. Lewis Iselin, Mrs. Arthur Iselin, Mr. and Mrs. Dexter Blagden, Mrs. Richard McGrann, Mr. and Mrs. Oliver Gould Jennings, Mrs. John Nicholas Brown, Mr. and Mrs. Potter Palmer, Mrs. George L. Rives, Mrs. Adrian Iselin, Mrs. Daniel G. Wearing, Dr. and Mrs. A. Hamilton Rice, Mr. and Mrs. Philip W. Livermore and Mr. and Mrs. Donald McRae.

Others attending were Mr. and Mrs. A. G. Thacher, Miss Isabel Thacher, A. G. Thacher Jr., Mr. and Mrs. Bradley Martin, Bradley Martin Jr., Mrs. John Young, Townsend Martin, Mrs. Lewis A. Lanpher, Mrs. Julian Davies, Mr. and Mrs. Julien T. Davies, Mr. and Mrs. H. Sellers McKee, Mr. and Mrs. Robert W. Cryan, Mrs. Emott Buel, Mr. and Mrs. De Lancey Kountze and Miss Helen Kountze.

Other guests at the church were Mr. and Mrs. John Magee, Mr. and Mrs. William F. Whitehouse, Miss Adelaide F. Whitehouse, and Master William F. Whitehouse Jr., Mrs. C. Searle Barclay, Mrs. Edward Van Ingen, Mr. and Mrs. Charles H. Sabin, Mrs. Caleb Wild Hammill, Mr. and Mrs. Albert Gallatin, Mrs. Joseph R. Dilworth, Mr. and Mrs. J. D. Lyon, Mr. and Mrs. Donn Barber, the Misses Louise and Elsie Barber, Mr. and Mrs. John Cross, Mr. and Mrs. Sydney J. Colford Jr., Mrs. Fairfax Landstreet, Mr. and Mrs. Rufus Patterson and Mrs. William Woodward.

Also Mr. and Mrs. R. de Golcourla Cameron, Miss Renee Carhart, Mrs. Howard G. Cushing, Mrs. Herbert Shipman, Mrs. Francis Burrall Hoffman, Mrs. Guy Fairfax Cary, Albert Eugene Gallatin, Miss Mabel Gerry, W. MacNeil Rodewald, F. C. Perkins, Miss Margaret Perkins, Donald R. Carse, T. H. Solley, Robert F. Solley, Louis J. Pooler, Albert Kerr, W. J. Morris, Matthew C. Brush, Herman Day, Mrs. Richard Gambrill, Mrs. Campbell Steward, Mr. and Mrs. Roderick Tower and Harry C. Cushing 3d.

MRS. ZANGWILL HERE; SUPPORTS ZIONISM

Arrives From England and Approves Her Husband's Views on Jewish Homeland.

Mrs. Israel Zangwill arrived here yesterday from England on the Celtic of the White Star Line to join her husband, who was at the pier to meet her. Mrs. Zangwill expressed herself wholeheartedly in favor of her husband's views on the Jewish homeland question. Regarding her interest in Zionism, Mrs. Zangwill said:

"I am fully in sympathy with the program for the establishment of a Jewish homeland. In fact one of the first things which interested me in Mr. Zangwill twenty-five years ago was his keen interest in the Zionist movement. If there really was a Jewish country I think it would be frightfully interesting to live there."

In reply to a question Mrs. Zangwill said she would be willing to live in Palestine.

"I believe it would be a thrilling experiment," she said, "if all the Jews were gathered in this one country. When one considers how many distinguished Jews there are in the world, just imagine what astonishing results there might be if they were gathered in one country."

Mrs. Zangwill, explaining that this was her third visit to the United States, said she would return to England about Dec. 15 to join their three children, who will be home for the holiday vacation. She also planned to publish her new novel, "The Call," based on the suffrage question in England, next month, she said.

RARE WATCHES SHOWN.

Collection of Mrs. Florence Parsons to Be Auctioned Next Week.

The American Art Galleries announced yesterday the exhibition for sale of the extensive collections of Brussels tapestries, old gold and enamel snuff boxes, rare old laces and clocks belonging to the estates of the late Florence V. Parsons, from her Lenox and New York homes, and John C. Lalor. In Mrs. Parsons's collection are rare bejeweled snuff boxes and a number of Eighteenth century watches of unusual construction and design. One watch of exceptional interest is jeweled, enameled, gold repeater of the Louis Sixteenth period, bearing on the face a miniature of a "Court Belle," designed by Jean Lepine.

A collection of six tapestries woven from cartoons by Bernard Van Orley in 1600 for the Chateau Larroullierie, Brussels, depicting the life of the Roman Emperor Hadrian in conclave with a group of philosophers, aroused a great deal of interest among collectors. Mrs. Parsons' furnishings also contain a rare collection of Eighteenth century Italian tapestries.

The furniture of the late John C. Lalor comprises Aubusson tapestry sofas and chairs, English, Dutch and early American furniture, several French inlaid tables, one by Pierre Bernard.

The collections will be sold at auction on the 7th, 8th, 9th and 10th of November.

OCEAN TRAVEL.

The Berengaria of the Cunard Line is due this afternoon with 2,672 passengers, among them Dr. F. Nansen, the Arctic explorer, who is accompanied by Mrs. Nansen and their daughter. Miss Elsie Brat, the original "Merry Widow" in the Lehar operetta of that name, is also on board.

Other incomers include Charles H. Sherrill, Lady Ward, daughter of the late Whitelaw Reid; Vicomtesse de Jonghe and her sister Mrs. Harry Hoyle Butts, Rutger Bleecker Jewett, treasurer of D. Appleton & Co.; Baron K. Harada, member of the Imperial Japanese Household; Mrs. Fred Grant, Frank E. Neely, manager of the Fulton Cotton Mills; Dr. and Mrs. J. O. Fordyce, C. J. Hirt of the Intertype Corporation, Roland Hayes, Mrs. Frank E. Beathy Jr., Mrs. George Tulley, Mr. and Mrs. Eldridge M. Lyon, John A. Mathews, John J. Daly, Miss Bessie Kenney, Mr. and Mrs. H. Reno Mc. and Mrs. H. T. Craven, A. M. Thompson of the Cunard Line Mrs. Marian Folwell, W. Norman Bridge, Dr. and Mrs. A. B. Spurney, Samuel Insull, John J. Collins, Walter Johnning, John Stuart and Edward Driscoll.

Junior League Meeting.

At the first meeting of the provisional members of the Junior League, called by Mrs. Pleasants Pennington yesterday, the newest members of the League elected Miss Jane Watson Chairman of their group. Miss Watson will work with Mrs. George B. Post Jr., Chairman of the ball committee, in organizing the debutantes who will take an active part in the Opera ball to be given by the Junior League at the Astor on Jan. 22. In addition to the list of provisional members already announced, the Misses Natica Nast, Lilias Hollins and Margaret Brown will be among the débutantes to assist in arranging for the ball.

To Aid Russian Refugees.

The Monday Opera Supper Club will hold its first supper dance at Sherry's on Monday night, Nov. 19, under the patronage of Grand Duke and Grand Duchesse Kirill of Russia, Grand Duke Nicholas of Russia, Countess Torby and the Prince and Princess Andrew of Russia. The club has been organized for the aid of Russian refugees in Europe. On the advisory committee of the club are Princess Cantacuzene-Speranskey, Mrs. Cornelius Vanderbilt, Mrs. Henry P. Loomis, Mrs. Richard Mortimer and Mrs. Henry H. Rogers.

Lectures for Day Nursery.

Professor William Starr Meyers of Princeton University gave the first of a series of ten lectures on current history yesterday afternoon at the Plaza for the benefit of the Bethany Day Nursery. After the lecture Mrs. J. Clapperton Kerr, who is Secretary of the charity, gave a tea in the Plaza palm court for Mrs. Arthur Melville Shrady, Mrs. Clinton R. Irwin Martin, Mrs. Charles Lott Schenck and Mrs. George Donald of Yakima, Wash.

Bell-Hannah Engagement.

Mr. and Mrs. Frank S. Hannah of Yonkers, N. Y., have announced the engagement of their daughter, Miss Frances Randolph Hannah, to Frederic D. Bell of Hastings-on-Hudson. Mr. Bell is a graduate of Amherst, class of '17, and served as an officer in the air force during the war. The wedding will take place on Nov. 28.

Newspaper Man Hurt in Fall.

B. F. Orcutt, who is connected with The Wall Street Journal, was taken to Bellevue Hospital last night with a fractured skull, received in a fall down the stairs at the Journal office, 30 New Street. He was reported to be in a serious condition. Mr. Orcutt is 51 years old and lives at Haverth, N. J.

James W. Gerard Convalescing.

James W. Gerard, former Ambassador to Berlin, is recovering from a frontal sinus operation performed by Dr. E. M. Hurd last Monday. He is convalescing at his residence, 1,005 Fifth Avenue and expects to be out soon.

SOCIAL NOTES

New York.

Mrs. James Brown Potter has come from Richmond, Va., and has taken an apartment at the St. Regis for the Winter. Mr. and Mrs. Francis L. Hine of Locust Valley, L. I., are also at that hotel.

Mr. and Mr. Edward S. J. McVickar, who are at the Plaza for the Winter, gave a small dinner last night in the terrace restaurant.

Mr. and Mrs. Samuel Norris have returned to their town house, 45 East Sixty-first Street, from their country place at Ridgefield, Conn. Mrs. Norris's daughter, Countess Alexandrine, will be one of the débutantes of the season.

General W. W. Atterbury has arrived from Philadelphia and is at the Waldorf-Astoria.

Mr. and Mrs. Alvin H. Krech and Mr. and Mrs. Carleton Macy are at the Ambassador for the Winter, also Mrs. Duncan S. Ellsworth.

Mrs. Edward F. Hutton gave a luncheon yesterday at Sherry's.

Mr. and Mrs. Joseph Bell Cotton and their daughter, Miss Mary Louise Cotton, are at their Winter residence, 1,000 Park Avenue, after spending the Summer in the West. Miss Cotton will be a débutante of the Winter.

Major James A. Gillespie, U. S. A., and Mrs. Gillespie, who have just returned from Europe, are at the Astor before going to Washington, D. C.

Mrs. Louis L. Lorillard has come to the Ritz-Carlton from her country place at Pomfret, Conn., and will be at the hotel for a few days.

Mr. and Mrs. Gustave S. J. White, who have been guests at the Vanderbilt for a few days, have returned to Newport.

Miss Helene Walker, daughter of James Blaine Walker of Pelham, N. Y., entertained at luncheon yesterday at Pierre's for Miss Megan Lloyd George, daughter of the former Prime Minister and Dame Lloyd George.

Mrs. Wickliffe Rose and her daughter, Miss Dorothy Rose, are sailing tomorrow on the Majestic and will spend the Winter abroad. They will be joined later in Europe by Mr. Rose.

COOLIDGE TO WOMEN'S CLUB.

President Writes to Seventh Assembly District Organization.

The Women's Harding and Coolidge Club of the Seventh Assembly District gave its first monthly luncheon and meeting yesterday at the Hotel Marie Antoinette. Among the speakers were Robert M. Marsh, Republican candidate of the First Judicial District, Supreme Court; Justice Abram Ellenbogen, Fifth District, Municipal Court; William F. Quinn, Republican candidate for Alderman, Seventh Aldermanic District, and Victor R. Kaufmann, Republican candidate for the Assembly.

The meeting was opened by the reading of a tribute to President Harding by Mrs. Marie Cross-Newhaus, Vice President of the club.

The following letter from President Coolidge was read by Mrs. Peter Zucker, President of the club:

The White House.
Washington.
Sept. 19, 1923.

My Dear Mrs. Zucker: My sincerest thanks for your kind letter of Sept. 15. I have had occasion to know something about the development and work of the Women's Harding and Coolidge Club, and that information gives emphasis to my satisfaction in the assurances you extend of support and assistance. I hope its remarkable growth and usefulness in recent years may be continued. Most sincerely yours, CALVIN COOLIDGE.

Justice Ellenbogen declared that the rent laws were an outstanding political problem.

E. O. McCORMICK DEAD.

Vice President of Southern Pacific a Victim of Heart Disease.

SAN FRANCISCO, Nov. 1.—E. O. McCormick, Vice President of the Southern Pacific Railway, died at his home here today of heart disease, after a short illness. Mr. McCormick had been with the Southern Pacific since 1890. He was born in Lafayette, Ind.

Mr. McCormick was a member of the American Labor Delegation that went abroad in the Spring of 1918, and replied for his associates to the address of welcome by King George in Buckingham Palace. He was one of the many railway executives in this country who rose from the ranks. After a high school training in Indiana he began railroad work in Louisville, and later held important posts on roads radiating from Chicago. In 1900 he became passenger traffic manager for the Southern Pacific with headquarters in San Francisco. From 1904 to 1910 he was Assistant Traffic Director of the Union Pacific and Southern Pacific systems with headquarters in Chicago. In 1910 he returned to San Francisco and assumed the post he held at the time of his death.

HAMILTON ORMSBEE DIES.

Editorial Writer Was on Brooklyn Eagle Thirty-three Years.

Hamilton Ormsbee, editorial writer of the Brooklyn Eagle, and a member of the staff for the last thirty-three years, died yesterday at his home, 182 Congress Street, Brooklyn. A son, two married daughters and a grandchild survive.

Born sixty-nine years ago in Vermont, Ormsbee at first thought he would like to be a lawyer, but a brief term reading law in an office showed him that was not his calling, and he turned to journalism. He edited The Rutland Globe at $8 a week, and when that paper was discontinued he went to The Springfield Republican, remaining for five years and then coming to this city. He was telegraph editor of The Evening Post for a time, did some free lancing and fiction, and then in 1890 formed his enduring connection with The Eagle.

Frank Harris Anson.

Special to The New York Times.

MONTREAL, Nov. 1.—Frank Harris Anson, President of the Abitibi Power & Paper Company, died in the Montreal General Hospital today, following an operation for peritonitis. Mr. Anson was born at Bellevue, S. C., in 1863. He attended the University of Minnesota, and in 1882 entered the milling business with his father at Minneapolis. He soon turned to railroading and became general freight and passenger agent for the Northern Pacific, later general agent for the Wisconsin Central in Minneapolis and St. Paul. After 1890, however, he re-entered milling and it was as manager of the foreign department of the Omilwe Flour Mills Co., that he came to Montreal. He is survived by a widow, who was Miss Anna M. McEvoy of Buckhannon, W. Va., and a daughter, Martha.

J. E. Stead, Journalist's Brother.

LONDON, Nov. 1.—J. E. Stead, brother of the noted journalist W. T. Stead, died yesterday at his home at Redcar, Yorkshire, after a long illness. Mr. Stead was the acknowledged British authority on the manufacture and metallurgy of steel, and famous as a metallurgical chemist. His opinion was much sought after and respected on these subjects. Mr. Stead was the recipient of numerous scientific degrees and for a time President of the Iron and Steel Institute. He was born in 1851.

Obituary Notes.

EVERETT BROOKS, formerly an Alderman in Mount Vernon, died there yesterday of indigestion, at his home, 19 Rich Avenue. He was an insurance broker with offices in this city. A widow and daughter survive.

Captain RICHARD THEW, President of the Lorain Banking Company of Lorain, Ohio, died yesterday in Fresno, Cal., of pneumonia, aged 71. He was a friend of President Harding.

Mrs. ANNIE FALLON HODGDON, widow of E. K. Hodgdon of the B. F. Keith Vaudeville Exchange, died yesterday at her home on Long Island.

Confirmation.

KRUG—Mrs. L. Krug of 2,122 67th St., Brooklyn, wishes to announce the baptismal of her twin sons on Saturday, Nov. 3, at 10 A. M., at the People's Temple, Bay Parkway and Benson Av., Brooklyn.

Married.

PERRY—PACKARD—Mrs. Roland Webb Packard announces the marriage of her daughter, Josephine Carolyn, to James Auld Perry Jr., Aug. 13.

Died.

AGNEW—Oct. 31, 1923, James, beloved husband of Maria Agnew (nee McGovern), and beloved father of James C., Arthur M. and Maria A. Agnew, aged 19 years. Relatives and friends, also Bethel Lodge, No. 735, F. & A. M., of New York City, are respectfully invited to attend funeral services Friday, Nov. 2, at 8 P. M., at his late residence, 216 East 39th St., New York. Interment Machpelah Cemetery Saturday at 10 A. M.

AGNEW—Bethel Lodge, No. 735, F. and A. M. Brethren: You are requested to attend the funeral services of our deceased brother, James Agnew, on Friday evening, Nov. 2, 1923, at 8 o'clock, at his late residence, 216 East 39th St.

Fraternally yours,
HENRY A. MAGLIN, Master.
ALEXANDER CONNELL, Secretary.

ANDERSON—On Thursday, Nov. 1, 1923, Emma, beloved wife of Alexander Anderson. Funeral service will be held at her late home, 125 4th Av., North Pelham, N. Y., on Sunday, Nov. 4, at 2 P. M.

BENEDICT—At Parsippany, N. J., Oct. 30, 1923, Julia A. Bates, wife of William B. Benedict. Funeral service at her late residence, in Parsippany, N. J., on Friday, Nov. 2, at 2:30 P. M. Autos will meet train at Morristown at 2:12 P. M. Please omit flowers.

BENGTON—Peter G. Campbell Funeral Church, Pavay, 46th St., Friday, 12 noon.

BOWE—Louisa, on Oct. 31, beloved mother of Mrs. Arthur Hoyt and Travis Bowe. Services at her late residence, 100 West 524 St., Friday, at 8 P. M. Funeral on Saturday, at 10 A. M. Automobile cortege.

BROOKS—On Nov. 1, 1923, at his residence, 19 Rich Av., Mount Vernon, N. Y., William Everet Brooks. Funeral service at the Burr Davis & Sons Mortuary, 16 South 4th Av., Saturday afternoon at 2 o'clock.

BYRNE—Tuesday, Oct. 30, 1923, at her residence, 247 East 40th St., Katharine A., wife of Edward F. Byrne and daughter of Mrs. Sarah McGeenen and the late John McGleenen. Funeral Saturday, Nov. 3, 1923, from her late residence, 9:30 A. M. Solemn mass of requiem at St. Agnes's Church 10 A. M. Interment Calvary Cemetery. Auto cortege.

CLYNE—On Oct. 31, Sarah A. Clyne of Rutherford, N. J. Funeral services at her late residence, 115 Mountain Way, Friday evening, 8 o'clock.

CRAWFORD—Edward J., son of the late Catherine and Thomas Crawford, in his 40th year. Funeral from 223 Wadsworth Av., Saturday, Nov. 3. Interment Hamilton, Ontario, Canada.

CURRIE—At South Orange, N. J., Nov. 1, 1923, Mungo J. Currie, son of the late James and Ellen Currie. Funeral service at his late residence, 352 Charlton Av., South Orange, N. J., Sunday afternoon on arrival of train leaving Hoboken via. D., L. & W. R. R. 1:15 P. M. for Mountain Station. Motors will meet train.

DEAN—Charles Augustus Dean, at Hotel Collingwood, Nov. 1, 1923. Funeral services at parlors of Charles A. Benedict, 150 West 13th St., Saturday morning, Nov. 3, 11 o'clock. Interment private.

DELANEY—Peter F., on Wednesday, Oct. 31, at his residence, 83 Maple Av., Chester Park, North Pelham, N. Y. Funeral from St. Catherine's Church, North Pelham, Saturday, 10 o'clock.

DUNN—On Thursday, Nov. 1, 1923, after a brief illness, at her residence, 129 McDonough St., Brooklyn, Mary B., widow of Edward H. Dunn. Funeral private.

EBBETS—On Oct. 30, Laura I., mother of Viletta Erring, Charlotte Nevell, Clifford Wright. Services Friday, Nov. 2, 8 P. M., 116 West 124th.

FERRY—Suddenly, on Wednesday, Oct. 31, at Concord, Mass., Charles Mansfield, son of Ronald and Manfield and Virginia Townsend Ferry, in his first year. Services private, at Concord.

GIAMBALVO—Funeral services for the late Joseph G. Giambalvo will be held at his late residence, 906 Greene Av., Brooklyn, on Saturday, at 10 A. M., and high mass will be celebrated at St Joseph's Church, Suydam St. and Wilson Av., at 10:30 A. M. of that day.

GILLET—On Wednesday, Oct. 31, 1923, at Springfield, Mass., Sarah Bliss Gillet, widow of Joseph A. Gillet. Funeral at North Wilbraham, Mass., at 2:30 P. M. on Saturday.

GRANDIN—Frank Carlton, at Battle Creek, Mich., Saturday, Oct. 27, aged 48. Frank Carlton Grandin was well known throughout the United States in connection with the advertising agency of Grandin, Derrance & Sullivan and was identified with many of the successful achievements of that organization. Mr. Grandin had also been associated with the Postum Cereal Company, and established the Liberty Advertising Agency in New York. He was held in high esteem by his colleagues and the business executives with whom he came in contact.

HABERLEIN—At Baltimore, Oct. 31, 1923, Phillip, the beloved husband of Mary Haberlein. Services at Lutheran Cemetery chapel, Middle Village, L. I., on Saturday, at 3 P. M.

HAMMEL—Emma, on Nov. 1, in her 84th year, widow of the late Abraham and dear mother of Lippman, Edward, Bernard, David, Max, Rudolph and the late Fred Hammel. Funeral from the chapel of David J. Rothschild, 273 Lenox Av., on Sunday, at 10 A. M.

HODGDON—Nov. 1, Annie Hodgdon, wife of the late Samuel Kahler Hodgdon, mother of John and Raymond F. Remains at Campbell Funeral Parlors, Broadway and 66th St., until Saturday. Solemn requiem mass at St. Malachy's R. C. Church, West 49th St., 10 A. M. Saturday. Interment private. Boston papers please copy.

HOLMES—Lillian Stokes, widow of Artemas H. Holmes, of pneumonia, on Oct. 31. Funeral services on Friday, at her late residence, 901 Lexington Av., Nov. 2, at 10:30 A. M.

JEFFERIES—On Oct. 31, at her residence, 253 83d St., Brooklyn, Evelyn Brearly, wife of Charles E. Jefferies. Service at her late residence, 253 83d St., Brooklyn, Friday, Nov. 2, at 8:30 P. M. Interment Trenton, Philadelphia and Trenton papers please copy.

JONES—Suddenly, Nov. 1, 1923, at her residence, Hotel Montague, Brooklyn, Julia Intram, daughter of the late T. Intram and Elizabeth Owen Jones. Funeral services at the Central Congregational Church, Hancock St., Saturday, Nov. 3, 1:30 P. M. Greenport papers please copy.

KAUFMAN—Sam (Simon A.), beloved husband of Blanche (nee Siegel), dear father of Lenore and Charles Siegel Kaufman, brother of Lillie Kaufman and Sadie Greenstein. Services at his late residence, 938 St. Nicholas Av., Sunday, Nov. 4, 10 A. M.

KELLOGG—Olive, Campbell Funeral Church, Broadway and 66th St., Friday, 2 P. M.

LEECH—Leighton B., on Oct. 31, 1923, husband of Muriel M. (Willis) Leech. Funeral at convenience of the family, Friday, Nov. 2.

LEVREE—At City Island, N. Y., Oct. 30, 1923, Letitia T., wife of Louis G. Levree of Brooklyn, N. Y. Funeral services at the home of her brother, John M. Balmore, 50 West Fordham St., City Island, N. Y., on Friday, Nov. 2, at 11 o'clock. Please omit flowers.

LOEFFEL—On Nov. 1, 1923, Marie Amelia, beloved sister of Arnold, Augusta, Veronica and Mrs. John McGuire. Funeral services on Saturday, Nov. 3, at 8 P. M., from M. Kull & Sons Funeral Parlors, 304 East 58th St.

LYNCH—Captain William J., on Wednesday, Oct. 31, at his residence, Spruce St., Cedarhurst, L. I. Requiem mass at St. Joachim's Church, Cedarhurst, L. I., Saturday, Nov. 3, 10:30 A. M. Interment Calvary Cemetery.

McGRANE—Alice E., on Tuesday, Oct. 30, 1923, at 235 Ocean Parkway, Brooklyn. Funeral on Friday, Nov. 2, at 9:30 A. M., thence to Church of the Holy Innocents. Interment Calvary Cemetery. Auto cortege.

McKEE—On Oct. 31, 1923, Andrew McKee, in his 71st year, beloved husband of Emma McKee. Funeral services at his late residence, 831 East 216th St., Bronx, on Sunday, Nov. 4, at 2 P. M. Interment Woodlawn.

MACDONA—Mary Teresa, on All Saints' Day, Nov. 1, 1923, eldest daughter of the late George and Kate Dollard Macdona and sister of the late Henry D. and James D. Macdona, at 1 Fountain Square, Larchmont Manor, N. Y. Funeral mass at St. Augustine's Catholic Church, Larchmont, at 9:30 A. M. Saturday, Nov. 3. Interment private.

MAHONEY—On Oct. 31, Elizabeth (nee O'Neill), beloved wife of Patrick Mahoney and devoted mother of Thomas, George and Margaret, at her residence, 46 Charlton St. Funeral Saturday, Nov. 3, at 9:30 A. M. Requiem mass at St. Anthony's Church at 10 A. M.

MEYERS—On Oct. 31, Max Henry Meyers, beloved son of Rosalie and of the late Henky Meyers and brother of Frances, Sanger, Sidney S. and Isadore M. Meyers. Funeral services will be held at the chapel in Salem Fields Cemetery on Friday morning, Nov. 2 at 11 o'clock.

MEYERS—We announce, with great sorrow, the loss of our beloved fellow-member, Max Lane Meyers, who died on Oct. 31st. Funeral services Friday, 10:30, Salem Fields Cemetery, Brooklyn.

THE LAMBS.
A. O. BROWN, Shepherd.
GENE BUCK, Cor. Sec.

Died.

MEYERS—On Wednesday, Oct. 31st, 1923, Captain Theodore Meyers, age 62 years, Secretary of the Yacht Masters and Engineers Association of Brooklyn. Funeral from Fred Herbst Sons Funeral Parlors, 83 Hanson Place, corner South Portland Av., Brooklyn, Saturday, Nov. 3d, at 2 P. M.

MOFFETT—At Roosevelt Hospital, suddenly on Tuesday, Nov. 1, Kate Ingersoll Moffett, widow of James A. Moffett and beloved mother of Mrs. Harold O. Barker, George M. and James A. Moffett Jr., in her 67th year. Services will be held at St. Bartholomew's Chapel, at 11 A. M., Saturday. Interment private.

MORRIS—At Atlantic City, N. J., on Tuesday, Oct. 30, in her 76th year, Anna Rutherfurd, widow of Henry Lewis Morris. Funeral services at St. Bartholomew's Church, Park Av. and 50th St., Friday, Nov. 2, at 10 A. M. Please omit flowers.

NEWMAN—Levy, beloved father of Marie Edelstein and Samuel Newman, on Nov. 1, 1923, at 1,345 Columbus Av., Far Rockaway, N. Y. Burial Friday morning, Meyers's Funeral Parlors, 228 Lenox Av., New York City.

NUGENT—Whereas the members of the Executive Committee of the County Committee of the Democratic Party of the County of the Bronx have heard with sadness the news of the death of their beloved associate, Stephen A. Nugent, Executive Member from the Fourth Assembly District; and

Whereas for more than thirty-three years Mr. Nugent has devoted all of his energy and vitality to the cause of Democracy; and

Whereas he has served the City of New York with credit and loyalty in the responsible positions to which his party raised him as a reward for his devoted service; be it therefore

Resolved, That we, the members of the Executive Committee of the County Committee of the Democratic Party of the County of the Bronx, convey to the members of his family our deepest sympathy for the great loss they have suffered in the death of our beloved associate, and, further, be it

Resolved, That we place on record this testimonial as an expression of the gratitude of the members of the Democratic Party in this county to a leader who has served us in victory and defeat, generously, faithfully and courageously. His personal characteristics of courtesy and kindness and helpfulness to all who suffered, distinguished his administration as Deputy Commissioner of Public Charities. The People of the Bronx honor him for his capable and fair administration of the great office of Tax Commissioner which he held up to the time of his unfortunate demise. The Democratic Party and the Government of the City of New York have lost a true and faithful servant.

EDWARD J. FLYNN,
Chairman.

NUGENT—Stephen A. Sorrowful announcement is made of the death of Commissioner Stephen A. Nugent, our late beloved leader. Will lie in state at the Jackson Democratic Club, 1,175 Boston Road, Bronx, N. Y., until funeral Saturday morning at 9 o'clock. Services under the auspices of Bronx Lodge, B. P. O. E., 871, will be held at the club Friday evening at 8:30 o'clock. Auto funeral cortege from Club House Saturday morning at 9 o'clock to St. Augustine's Church, 167th St. and Franklin Av. Members will assemble at Club House Saturday morning and march in a body to church. Burial St. Raymond's Cemetery.

M. MALDWIN FERTIG, President.
ALBERT A. SCHNEIDER, Secretary.

NUGENT—Stephen A. Officers and members of Bronx Lodge, 871, B. P. O. Elks, are requested to attend the funeral services of our late brother, Stephen A. Nugent, at the Jackson Club, 168th St. and Boston Road, Bronx, Friday, Nov. 2, at 8:30 P. M.

ARTHUR B. KELLY,
Exalted Ruler.

NUTT—On Oct. 31, Robert Nutt. Funeral private, from his late home, 146 West 168th St., Sunday, Nov. 4, 2 P. M. Interment Woodlawn Cemetery.

ORMSBEE—On Thursday, Nov. 1, at 182 Congress St., Brooklyn, Hamilton Ormsbee, aged 69, son of the late Thomas Jolls Ormsbee and of the late Mary Royce Ormsbee. Notice of funeral later.

PLADWELL—Oct. 31, 1923, Mary E. Pladwell (nee Allison), wife of Willard E. Pladwell, at her residence, 493 Westchester Av., Port Chester, N. Y. Funeral services Friday, at 8 P. M. Interment Saturday at Mt. Olivet Cemetery.

PLATT—Suddenly, on Thursday, Nov. 1, 1923, Clayton Platt, aged 72 years. Funeral private.

RILEY—Suddenly, at Bogota, N. J., on Oct. 30, 1923, Eva M. Van Beuren, wife of John J. Riley, in her 76th year. Funeral services will be held at the funeral parlors of C. A. Hill, 123 Main St., Hackensack, on Friday afternoon at 3 o'clock.

RYAN—At Milford, Conn., Oct. 31, 1923, Michael B. Ryan, in the 61st year of his age. Funeral services will be held at his late residence in Milford on Saturday afternoon at 3 o'clock.

SAMPSON—On Nov. 1, Alexander, son of the late Samuel and Cornelia Solomon of Georgetown, S. C. Remains at T. C. Pressborn's Parlor, 69 East 125th St., until Sunday, 10 A. M. Interment convenience of family. Galveston and Houston papers please copy.

SEQUEIRA—At Amsterdam, Holland, Oct. 31, in his 54th year, Jack A. Sequeira, beloved father of Albert J. Sequeira.

SHORT—Anna Livingston, in this city at her home, 1,155 Park Av., on Tuesday, Oct. 30, Anna Livingston, daughter of the late John Jules Petit and wife of the late Edward Lyman Short. Funeral on Friday, Nov. 2, at 11 A. M., from St. Thomas's Church, 5th Av. and 53d St. Interment Sleepy Hollow Cemetery.

SHORT—The Order of Colonial Lords of Manors in America announces with sorrow the death of Anna

SAY GEORGE GOULD BURNED HIS BOOKS

Other Heirs Unable to Determine How Much of Father's Fortune He Lost.

STOCK DEALS RECALLED

Three Sets of Objections to Accountings of Estate Filed in New Fight.

Voluminous charges against the late George J. Gould and Edwin Gould as to their conduct of the $80,000,000 estate of their father, the late Jay Gould, were filed yesterday with Referee Edward W. Hatch in objections to the accountings of the executors and trustees. George J. Gould died in France last May.

One of the most serious of many accusations against George J. Gould was that in 1912 he burned certain records that made it impossible thereafter to determine with exactitude the losses resulting from his alleged manipulations for his own profit of stock belonging to six trusts. The documents filed yesterday also recited that Edwin Gould, co-executor and co-trustee with the eldest brother, George J., had an arrangement whereby he would support George's manipulations in Missouri Pacific Railroad Company stock in return for George's support in certain transactions by Edwin. Though the documents did not state the estimate of losses to the trusts beyond declaring they came to "many millions of dollars," the opponents to the accounting previously had recorded an estimate of $20,000,000. They brought about a few years ago the removal of George J. Gould as a trustee.

Three sets of objections have been filed with the referee. The main document, a bulky printed book, was drawn up by Leonard & Walker, Walter F. Carter and Thomas S. Fuller, as counsel for Frank Jay Gould, a brother of George and Edwin, and for his children, Helen Margaret Gould and Dorothy Gould. Coudert Brothers, through Colonel Howard Thayer Kingsbury, drew up a set of objections for Anna Gould, now the Duchess de Talleyrand. Sullivan & Cromwell presented objections in behalf of her children, Marie Louis Jean Jay Georges Paul Ernest Boniface de Castellane, Georges Gustave Boniface de Castellane, Charles Maurice Jason, Duke of Sagan; Helene Vioelette de Talleyrand, and Jason Honore Louis de Castellane.

Objections Apply Only to George.

Helen Gould, now Mrs. Finley J. Shepard, and Howard Gould were also named in Jay Gould's will as executors and trustees, but the objections were placed specifically against George J. and Edwin.

It was learned that kin who were preparing to go to court to upset George J. Gould's will had presented affidavits declaring that under the terms of Jay Gould's will one-half of George's inheritance would have to go to the residue of the Jay Gould estate because George had violated a stipulation in his father's will that none of his children marry without the consent of a majority of the trustees and executors. It also was learned that affidavits by Edwin and Howard Gould, constituting at present a majority of the trustees and executors, declared they had given their consent to George's marriage with Guinevere J. Sinclair. In his will George J. Gould provided handsomely for his second wife and her three children, but left these three children no part of the trust fund he had inherited, providing for them from his own estate.

"The trustees and executors," said the Frank J. Gould objections, "wholly failed and completely disobeyed the testator's direction to create separate trusts and to keep each of them separate from the others. They have commingled all the funds and securities of the trusts into one, which disobedience facilitated and permitted George J. Gould and Edwin Gould to commit acts in direct conflict with and in derogation of the explicit directions of the will and codicils. They permitted George J. Gould and Edwin Gould to use and exploit the assets of the residuary trust estate for their own private purposes and personal aggrandizement and gain, with the result that millions of dollars have been lost to the principal and income of the trust estate, and they have made gains from the use of assets of the trust fund which they have kept to themselves."

Alleging mismanagement and neglect, complaint was made that the trustees and executors "permitted George J. Gould to handle trust funds so that he made short sales through his personal brokerage accounts of securities of the same kind as held in the trust estate, with the result that when the market price went against his short sales he was able to deliver securities from the trust funds to complete his short sale contracts and save himself from losses. The trustees and executors, excepting Mrs. Shepard, became members of underwriting syndicates which were putting out securities, and after buying such securities so underwritten with trust funds as alleged investments for the trust estate, they kept the profits and relieved themselves of their underwriting obligations to take the securities by causing the trust estate to buy sufficient securities to complete their personal underwriting obligations. They loaned funds and property of the trust estate as though they were private bankers and the trust estate constituted their private banking capital. * * * George J. Gould was practically continually indebted to the trust estate in large sums which, belonging to the trust estate, he kept under his control in his personal bank and brokerage accounts."

A long tabulation was presented to show his standing with the estate from month to month over a period of several years. In May, 1914, the last date in the tabulation, he was listed as owing $368,510.

Charge He Burned His Books.

"Possession by George J. Gould of such large sums belonging to the trust estate in personal and brokerage accounts constituted for him a considerable working capital," the document continued, "but it is impossible for this Court to ascertain what profits he made and kept to himself from the use of trust estate funds for the reason that in 1912 he himself destroyed by fire his personal books of account and records. By reason of this destruction it became and now is impossible to ascertain the exact facts concerning the origin of certain of the debit balances, the sale price of estate securities, the brokers, the commissions taken by George J. Gould and cognate data."

Acknowledgment was made that on Aug. 1, 1916, George J. Gould paid back to the trust estate $343,108, but complaint was registered that this constituted 4 per cent. interest on his indebtedness, whereas he should have paid 6 per cent.

"On April 29, 1909," the paper went on, "he kept a secret commission of $3.50 per share on the sale of 216,028 shares of capital stock of Western Union Telegraph Company belonging to the trust estate and on shares of his sister, Helen G. Shepard; his brothers, Edwin and Frank J. Gould, and of various friends and business associates. The total commission thus received by him was over $900,000, of which $735,000 represented commissions on shares of the trust estate."

Knowing that his alleged wrongdoing had been discovered, the document said that on May 1, 1917, George J. Gould paid back to the estate $820,401 of these commissions. Complaint was made that the accounting did not include $1,032,000 "which was his profit from the use of trust funds in Pacific Express Company transactions."

By virtue of his control as eldest brother and trustee and executor, went on the objections, he was able to manipulate the trust estate's holdings in Missouri Pacific, which controlled in turn the Pacific Express Company, the Wabash Railroad Company and other corporations. Charge was made that he engineered a deal whereby the Missouri Pacific canceled its contract with the Pacific Express, and the Missouri Pacific and Wabash made contracts with Wells Fargo & Co., whereby the latter express company was to pay Wabash $533,333 and Missouri Pacific $1,066,666 in addition to the liquidation and dissolution dividends of the Pacific Express Company. According to Frank Jay Gould, checks were made out accordingly on June 1, 1911, but they were endorsed to George J. Gould personally. Liquidation dividends added another $512,000, and current dividends of Pacific Express added $348,000.

Tell of Profit in Missouri Pacific.

In considerable detail the document reviewed a transaction in Missouri Pacific through an underwriting syndicate of which he was a member and in which he operated with Kuhn, Loeb & Co., and in which, according to the complaining paper, George J. Gould profited by $902,417 through alleged manipulation of trust securities over which he had managerial control.

It was charged that George J. Gould was aware of the Missouri Pacific's difficulties, and that there was an "unlikelihood of its paying a further dividend." Though he sold out his own holdings in that stock, he still held the trust estate shares, said the paper, continuing him in control of the company's management.

The Duchess of Talleyrand agreed with her brother's objections and added several of her own. She demanded the trust estate be given the $900,000 alleged secret profits in the Western Union deal. She complained against the failure to sell trust estate holdings of Missouri Pacific when that stock was dropping and protested that loans of trust estate funds to that road were improper and in violation of trust fund investment restrictions imposed by law. The Duchess objected to the payment of fees totalling $92,500 to Thomas L. Chadbourne Jr., Alton B. Parker and other attorneys. She protested the payment of legacies to persons not named as legatees in the will, but did not specify these persons.

On behalf of the children of the Duchess, the objections stated that George J. Gould's alleged manipulations of trust estate securities were "of a reckless, speculative and hazardous character, not made in the exercise of honest discretion but for ulterior and personal motives."

Swiss Bar Marks Ordered for Pulp.

GENEVA, Nov. 1.—Fifteen tons of German banknotes of small denominations, purchased by a Zurich paper factory for conversion into paper pulp, have been refused entrance by the customs office under the Swiss law prohibiting the importation of large sums of foreign currency. The paper factory must stand the loss.

How to make Good Coffee

NUMBER VIII

The coffee bean is already cooked when it comes to you. It needs no boiling or stewing to bring out the flavor. The proper grinding opens up the cells which contain the flavor and boiling water quickly extracts the coffee values.

Boiling the coffee itself ruins the delicate coffee flavor.

For the particular guest, when you wish every detail irreproachable, serve Yuban. Its deep full-bodied flavor and its clear amber liquid makes it a delicate compliment to the most epicurean. You can enjoy this excellence every day with Yuban on the breakfast table.

YUBAN

THE ARBUCKLE GUEST COFFEE

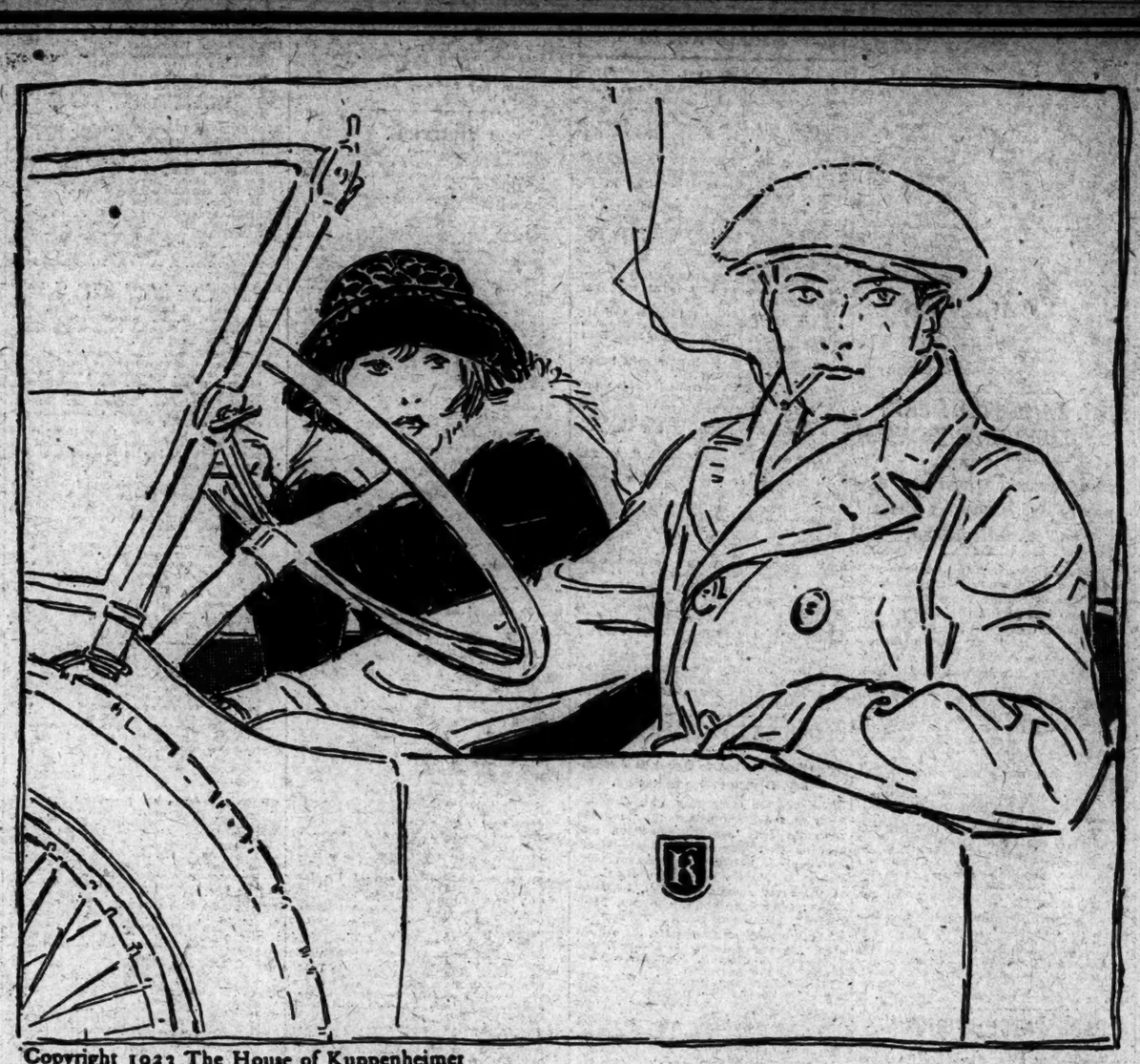

Copyright 1923 The House of Kuppenheimer

Kuppenheimer Overcoats

1923 Formal Presentation *of* These Famous Outer-Garments, A Brilliant Exhibit *of* Overcoat Style, Woolens *and* Craftsmanship

Every resource of The House of Kuppenheimer has been summoned to make the 1923 exhibit of overcoats the finest, the richest, and the most distinguished display on record. Here are overcoats that possess every attribute of correct and distinctive style, painstaking craftsmanship, and exclusive color fancies in the finest imported and domestic overcoatings.

Come in for your Winter overcoat now—while the display is complete, and make your selection from an exhibit that embraces every new and approved development in overcoat manufacture. The early buyer enjoys every advantage.

Prices range from $40 to $125, but the quality and the value offered at each price can best be determined when you see the overcoats.

Style Details: Big, wrappy ulsters for rigorous wintry weather. Swagger street coats. Smart college styles. Utility coats for motor and travel. The new English Guards overcoat in blue Chinchilla. Half belted models or loose-draping lines.

Cloth Details: Fuzzy blanketings, hard-wearing worsteds, soft draping velours, brilliantly patterned back materials. Interesting weaves from foreign looms and the choicest products from our own shores. Heavy weather weaves and lighter weights for milder climes.

Brill Brothers

BROADWAY AT 49th STREET

279 BROADWAY
Near City Hall

DOWNTOWN STORES:

47 CORTLANDT ST.
Cor. Greenwich St.

RAILROADS REFUSE LOWER WHEAT RATES

Reject Coolidge's Request as Impracticable and Unlikely to Aid the Farmer.

SAY CANADA WOULD FOLLOW

Argentine Competition Also, They Say, Would Cut Benefits Here and Aid Consumer Only.

SEE ONLY BURDEN ON ROADS

Executives Lay Case Before Commerce Board—President May Seek Other Remedies.

Special to The New York Times.

WASHINGTON, Nov. 1.—The request made recently by President Coolidge that the railroads voluntarily grant a reduction in rates for the transportation of wheat intended for export has been rejected. A committee of the railway executives, headed by Samuel Rea, President of the Pennsylvania, to whom President Coolidge made the request personally, came to Washington today and made their reply to the Interstate Commerce Commission. They did not see President Coolidge, as he left the White House at 12:55 o'clock to attend ceremonies in honor of George Washington at Alexandria.

The reasons set forth by the committee of executives for refusing the President's request were that any such reduction would almost certainly be met by the Canadian and Argentine railways, thus making the cut in rates void as an asset to the American farmer; and that Western railroads were not in a financial position to make any reductions.

It had been found impracticable to confine reductions to the Eastern roads, the executives held, as "inevitably the Western roads would be forced to make corresponding reductions on wheat for export through the Gulf and Pacific ports."

President Coolidge had also asked President Rea to bring before the other executive the possibility of equalizing rates on shipments on coal for export to Canada and shipments to domestic consumers in the Northeast, the rates to the domestic consumers now being the higher. No mention of this phase of the rate situation was made by any of the railway executives who came here today.

What further step President Coolidge might take was a matter of much speculation, with no information obtainable tonight. The reply of the railway executives is accepted here as final and precluding any renewal of efforts to obtain relief in that direction. The following statement, covering their position, was authorized by the executives:

"The committee of railroad executives appointed at the conference in New York on Oct. 30, consisting of Messrs. Samuel Rea, President of the Pennsylvania; Howard Elliott, Chairman of the Northern Pacific; J. E. Gorman, President of the Rock Island; W. H. Finley, President of the Chicago & Northwestern, and Ralph Budd, President of the Chicago, Milwaukee & St. Paul, presented to the Interstate Commerce Commission today the result of the consideration which that conference gave to the question of a reduction in rates on wheat for export for the purpose of improving the condition of the wheat farmer.

"They informed the commission that the matter had received most careful consideration by the railroads of the country as a whole and after thorough and sympathetic review of the entire situation, the following conclusions were reached:

Reasons for Rejection.

"1. Such a reduction in rates will not lessen the competition with foreign countries, notably with the Argentine and Canada, from which latter country experts are far greater in volume than from the United States, and, therefore, will not stimulate the movement from this country, particularly since Canadian railroads have always concurrently adjusted their rates on export wheat with respect to those currently carried by United States lines, and there is no reason to believe that they will make any exception in this instance.

"2. It was found impracticable to confine the proposed reductions to the Eastern roads, as at one time thought possible, as inevitably the Western roads would be forced to make corresponding reductions on wheat for export through the Gulf and Pacific Coast ports because of the reduction of rates in Eastern roads to the Atlantic seaboard, and it is generally conceded that the Western roads are in no position to stand any reduction in their revenues. It was likewise found that it would not be practicable to confine the proposed reductions to wheat alone, as corresponding reductions would inevitably follow on flour, other grain, and their products.

"3. The proposed reduction in export wheat rates would result in a material loss of revenue to all the carriers, many of which, in the East as well as in the West, are not in a position to earn such a return as will re-establish credit and attract the capital necessary to provide adequate transportation facilities.

Inquiry to Begin Nov. 14.

"Attention was also called to the fact that an inquiry has been instituted by the Interstate Commerce Commission in regard to the rates on grain and grain products throughout the entire country, covered by their docket 15263, the first hearing in which has been called for Nov. 14 at Kansas City.

"The roads have every desire to help the wheat farmer and have approached the matter in that spirit, but they believe that a reduction in the export rates will not benefit the wheat grower for the reason that, conforming to long established and well recognized economic laws, any reduction in the rates on American-grown wheat will be immediately followed by corresponding lowering of rates or prices on wheat grown in Canada, Argentina and other wheat-exporting countries, and consequently no change in the situation would result other than a lowering of the price to the consumer without benefit to the American farmer and at the expense of the railroads."

Citizens Union Endorses Kelly.

In a list announced Monday of the candidates for Municipal Court Justice in Queens County who had been endorsed by the Citizens Union the name of Edward Kelly, the Democratic candidate, was omitted by mistake. The Citizens Union endorsed both candidates in this district, Mr. Kelly and Thorndyke Corning McKennee, the Republican candidate. Of Mr. Kelly the Citizens Union said: "A capable and intelligent lawyer with long experience in the legal department of the Long Island Railway. He should prove an excellent Judge if elected."

221 Killed in This State In October's Auto Accidents

A report of the National Highways Protective Society yesterday revealed that last month 221 persons were killed by automobiles and motor vehicles in this State, 84 of them in this city. In the same period fifteen persons were killed by trolley cars and five by wagons in the five boroughs. Colonel Edward S. Cornell, President of the society, said that since the beginning of the year 1,947 persons had been killed by motor vehicles in the State, 866 of whom were children under 16. The total of deaths thus far this year exceeds that of 1922 by two. Grade-crossing accidents throughout the State have cost the lives of 143 occupants of motor vehicles since Jan. 1.

MORRIS PREDICTS GAINS IN ASSEMBLY

Republican Chairman Says Business Interests Are Opposed to a Democratic Administration.

ATTACKS TAMMANY AGAIN

Bills Defeated at Last Session "Would Have Tumbled the State Into Bankruptcy," He Says.

A substantial increase in the Republican majority in the Assembly as the result of the election on Nov. 6 was predicted yesterday by George K. Morris, Republican State Chairman. The prediction was based on reports received by Mr. Morris from all parts of the State, but he gave no figures to indicate where he expected the Republican gains to come from.

"People in general are cognizant of what Tammany dominance would mean in New York State, and, what is equally significant, what it would indicate as to the national campaign in 1924," Mr. Morris said. "Convincing reports come from business men of every section, who are wide awake to what it would cost were Tammany to get possession of State affairs. Merchants and manufacturers are opposed to a Democratic national administration, and they have the vision to foresee that by starting in New York State, right now in 1923; they can do much more to continue Republican control of the nation than by waiting until 1924.

"Reliable information has been received that thousands of Republicans who voted the Democratic ticket last Fall are openly and avowedly in the Republican ranks today working for the success of Republican Assemblymen. Reprisals have not been practiced on those who left their party temporarily in 1922. What we have tried to do is make them see the error of their way. We had valuable assistance from the Democratic Party in this respect, for had it been possible for Tammany to carry out its wild scheme of government it would have meant disorganization rather than reorganization. The people became well aware of this as soon as they read the first message from the Executive Chamber at the opening session of the last Legislature.

"During the past session of the Legislature the people had opportunity to determine for themselves the contrast between the constructive policy of the Republicans in the Assembly and the destructive purposes of the Tammany Senate. At the very beginning of the year the Republican majority in the Assembly, under the Speakership of Mr. Machold, volunteered to favor any measure, notwithstanding its source, if the proposal were safe and sane and in keeping with sound government. There was no disposition whatever to block any recommendation of the Democrats because of its origin, but there was a limit to how far the Republicans could proceed on this principle and protect the welfare of the people. The session had scarcely gotten under way, before there was a deluge of bills which, if enacted into law, would have tumbled the State into bankruptcy.

"The last word that I have for Republicans, as State Chairman, is this: On Tuesday next go to the polls and vote the straight Republican ticket to protect the courts, the schools and the future of New York State."

COHALAN LASHES TAMMANY.

Former Surrogate Urges Election of Anti-Murphy Judicial Ticket.

In a speech advocating the election of the Republican and independent candidates for Justice of the Supreme Court at Public School 41, Charles Street and Greenwich Avenue, former Surrogate John P. Cohalan declared last night that the issue of the campaign was whether or not one man should be permitted "to appoint, control and own the judges who sit on the Supreme Court bench for the balance of that man's life."

"We are confronted, as Cleveland well said, with a condition and not a theory," said Mr. Cohalan, who was denied renomination last year by Charles F. Murphy, leader of Tammany. "We are asked in this contest to choose ten men to sit upon the bench for fourteen years.

"And between whom are we asked to choose? Between the nominees of Charles F. Murphy, who already has had altogether too much to say about the selection of other Judges, and the non-partisan nominees who stand for independence and freedom from boss control.

"It is a bad condition of affairs when a man is placed upon the bench who through ignorance or megalomania thinks that he personally owns the court to which he has been temporarily chosen. That condition can be changed and removed—for the Appellate Courts can teach such a man the limitations of his power and the passing character of his incumbency. But it will be infinitely worse if the courts are to be controlled by men who are not responsible to the scourge of public opinion or the whiplash of higher judicial direction.

"Let us see to it that the courts remain free and the judges independent. Vote for the men who are their own masters. Keep the courts at least safe from the maw of the Tiger Tamer."

Modern French Etchings Shown.

Modern French etchings were exhibited yesterday at the Knoedler Galleries, 556 Fifth Avenue. Among the artists represented are Carot, Degas, Forain and Legros. The exhibition consists of thirty-eight etchings, lithographs and prints. Included in the Corots are five landscapes and one life scene. Alphonse Legros has two remarkable portraits of Thomas Carlyle and Cardinal Manning. A portrait of Rene Degas by the brother of the artist, Edouard, is another print of note.

In San Francisco, copies of The New York Times may be obtained from San Francisco News Co., Ferry Station; in Los Angeles, Empire News Co., 440 South 11th St., and railroad and hotel news stands.—Advt.

CHICAGO MAY LOSE 1924 CONVENTION

Republican Chairman Says the City Has 'No Chance' if Rates Are Not More Reasonable.

FOR DENVER OR CLEVELAND

Burton Presses Latter's Claim—Chicago Hotel Men Await Parley With Party Treasurer.

WASHINGTON, Nov. 1.—Chairman Adams of the Republican National Committee declared today that Chicago "has no chance" of being selected for the 1924 Republican National Convention unless assurances are given that hotel rates there will be more reasonable than in the past.

Until recently it had been accepted as almost a foregone conclusion that the convention would go to Chicago. Recent negotiations between National Committee officials and Chicago hotel men, however, are understood not to have yielded the results hoped for, with the result that Denver and Cleveland again have come to the front in discussions of a convention city.

Chairman Adams said that in all four cities—Chicago, Cleveland, Denver and San Francisco—had indicated to the National Committee that they would bid for the convention.

"Either Cleveland or Denver in my opinion has a chance," he added. "Chicago has no chance of getting the convention unless it can assure that hotel rates charged delegates will be more reasonable than they were in 1920 and 1916."

He did not discuss the possibilities of San Francisco, but said that the whole matter would be determined at the meeting of the Republican National Committee to be held in Washington Dec. 11 and 12. Several matters in connection with this meeting were discussed with President Coolidge by the party chairman today and it was said a call for the gathering would go out within the next two weeks.

In addition to selection of the convention city the National Committee at the December meeting will have up for consideration the plan for reapportionment of delegates.

Chicagoans Waiting For Upham.

CHICAGO, Nov. 1.—No flurry of excitement was displayed by Chicago hotel men today following the announcement of John T. Adams, Chairman of the Republican National Committee in Washington, that Chicago had "no chance" of being the convention city next year unless assurances were given of more reasonable hotel rates than in the past.

The hotel men already had planned a meeting which awaits the return from French Lick, Ind., of Fred W. Upham, Treasurer of the party in three or four days. Some time ago Mr. Upham said that Chicago was virtually assured of the 1924 convention.

"Why, the National Committee itself made the rates in 1920," remarked John Burke, manager of the Congress Hotel.

John J. Calvey, manager of the Auditorium Hotel, said he had several letters from Eastern newspapermen complimenting his hotel on rates and convention arrangements and that he would present them at the coming meeting.

Mr. Burke said that rates and arrangements were waiting a meeting of the Republican subcommittee headed by John Sullivan, who was appointed by Chairman Adams on Nov. 12 or 13, and that, pending that meeting, nothing had been done. Both he and Mr. Calvey said there possibly had been some complaint, although they recollected none concerning their hotels; but Mr. Burke said that there had been no criticism from the National Committee in 1920.

Democrats Join Cleveland Move.

CLEVELAND, Nov. 1.—Declaring that the people "have enough civic pride to forget partisanship in that sort of thing," W. B. Gongwer, local Democratic leader, said tonight that the Democrats will co-operate with the Republicans in every way in bringing the Republican National Convention to this city.

A non-partisanship idea was suggested by Congressman Theodore E. Burton, Chairman of a Working Committee of the Tippecanoe Club, an exclusive Republican organization, as he renewed efforts to meet with the requirements that must be had before a formal bid is made for the big gathering. It was understood tonight that two or three of the leading Democrats of the city will be appointed to the Tippecanoe Club committee tomorrow.

"Bringing as big an affair to a city is not something for one party alone," Mr. Gongwer said. "Democrats as well as Republicans should work for the convention."

Mr. Burton said he was encouraged by the statement of National Chairman Adams.

HEARST ORGAN SWINGS TO THE REPUBLICANS

Rochester Journal Assails Local Democrats, Declaring They Are Linked With Gov. Smith.

Special to The New York Times.

ROCHESTER, N. Y., Nov. 1.—Delaying a declaration of its real purpose until near the end of the political campaign, The Rochester Evening Journal, established by William Randolph Hearst a year ago, changed its colors and went over to the Republican camp. In an editorial this afternoon The Journal declared that "the people (of Rochester) as a whole are pretty well satisfied with the kind of administration that Mayor Vanzant has given them." It says they are not impressed with the change as proposed by the opposition to the Republican ticket.

"It is Candidate Lamb's misfortune that his candidacy is linked in the people's minds with the ambitions of Governor Smith," it says. "Smith was elected last Fall because he made certain attractive promises in which the majority believed. He promised the return of direct primaries, home rule for cities, water power at cost and an end to public utility extortions. The people wanted these things and so they voted for him. He delivered nothing."

WILSON TO BROADCAST VIEWS ON WORLD CRISIS

Important Talk by Ex-President at His Home Will Reach Public on Night of Nov. 10.

Special to The New York Times.

WASHINGTON, Nov. 1.—Arrangements are being made to broadcast an important radio talk by former President Wilson on the present international situation on Saturday night, Nov. 10, the eve of Armistice Day.

A radio broadcasting microphone and amplifier are to be installed in the home of Mr. Wilson and the talk by the ex-President will be transmitted to two big broadcasting stations—WEAF in New York and WCAP in Washington. Both are Bell Telephone stations.

Broadcasting officials of WCAP were not inclined tonight to discuss the plans being made, further than to state that they had been notified to expect that a talk by Mr. Wilson would be broadcasted at 8:30 P. M. on Nov. 10. That station and WEAF will make it audible all over the East.

Britain Does Not Admit Pressing Portugal, But Backs Blocking of Our Azores Cable

LONDON, Nov. 1.—While declining to admit that the British Government brought pressure to bear upon Portugal to prevent the landing of the new direct New York-Rome cable at the Azores, Foreign Office officials today intimated that the Azores case is somewhat parallel to the Miami incident, in which the American Government halted the efforts of a British cable company allied with the Western Union to install a cable at that point.

These officials admit that the American State Department recently made representations on behalf of the Western Union seeking to have Great Britain modify its attitude with regard to landing the cable at the Azores, but they give no indication that the Government can offer the American company any encouragement in its project.

They make no concealment of the fact that Portugal is Britain's oldest ally and doubtless would be ready to reflect the British viewpoint in this or other matters. The British Eastern Telegraph Company enjoys a virtual cable monopoly on the Azores.

The Western Union Telegraph Company undertook to build a cable from New York to the Azores, while the Italian Government was to be responsible for the continuance of the line from the Azores through the Mediterranean to Rome. The Portuguese Government recently refused to grant permission for the landing of the cable at the Azores, and the Italian Cabinet on Oct. 13 approved changing the route so that the cable would touch at Malaga and Cadiz and Malaga and the Canary Islands, making the consent of Portugal unnecessary. The Western Union, it was said, was ready to change the route in compliance with the wishes of the Italian Government.

When Newcomb Carlton, President of the Western Union Telegraph Company, sailed for Europe Thursday on the Mauretania, he made the assertion that Great Britain was doing all it could to prevent the Western Union getting a landing on the Azores.

M'ADOO WITH BOOM ARRIVES IN CAPITAL

He Is Expected to Announce His Candidacy for the Presidential Nomination There.

WILL CONFER WITH BACKERS

Visits Mr. Wilson in Order That His Children May "See Granddaddy."

Special to The New York Times.

WASHINGTON, Nov. 1.—As the result of a series of political conferences to be held in Washington next week it is expected that the candidacy of William G. McAdoo for the Democratic nomination for President will be placed openly before the country.

Mr. McAdoo arrived in Washington this afternoon and registered at a hotel, where he will establish headquarters for a week. The general expectation is that while he is here he will have something to say that will be used by his close political advisers to put him definitely in the running for the nomination. During his stay in Washington, it is learned, Mr. McAdoo will engage in a series of conferences with friends who are waiting the word to throw his hat into the ring.

Soon after the arrival of Mr. McAdoo it was indicated that he would issue a long statement on current affairs. It is expected by men close to him that this statement will be virtually an announcement of his candidacy.

McAdoo supporters in different parts of the country have been saying that the former Secretary of the Treasury in this visit will hold a conference with former President Wilson, which is expected to have an important bearing upon Mr. McAdoo's candidacy. These reports have been to the effect that Mr. Wilson would issue a statement in due time in support of the candidacy of his son-in-law. It is expected that McAdoo supporters who have not already been in conference with him in New York will meet him here. Jouett Shouse, former Assistant Secretary of the Treasury, will confer with him tomorrow.

Daniel C. Roper, former Commissioner of Internal Revenue and National Manager of the McAdoo political interests, is in California with his son, who is critically ill. Mr. Roper had expected to be in the East by this time, but his son suffered a relapse, which made it impossible for him to leave the Pacific coast.

Friends of Mr. McAdoo are known to be widely organized. The opening of mid-Western headquarters has been in prospect. Only the word from him is needed to bring the campaign out into the open.

Mr. McAdoo has taken a large suite at his hotel. He is accompanied by Mrs. McAdoo and their two small children, Eleanor Wilson McAdoo and Mary Faith McAdoo. Former President and Mrs. Wilson wanted the McAdoo family to stay with them at their S Street residence, but Mr. McAdoo felt that the children might disturb the household, and chose a hotel instead.

Mrs. Wilson went to Union Station to meet the McAdoo party upon its arrival. After proceeding to the hotel, Mr. and Mrs. McAdoo and the children went to the Wilson residence to satisfy the desire of their children, which Mr. McAdoo said had been expressed for a long time, to "see their grand-daddy."

MACHOLD PILLORIES SMITH.

Styles His Program as "Highbrow Bunk," Meant to Fool Voters.

Governor Alfred E. Smith was charged with putting forward a "hullabaloo of claptrap," kicking up a "great cloud of dust," and indulging in "frothy invective, senseless poking of fun and constant dodging" to evade issues and deceive the voters by Speaker H. Edmund Machold in a speech last night at Public School 115, 586 West 177th Street.

"Whenever the Governor is proven to be a faker on the light wine and beer issue, on his pretensions of economy in the face of his rank extravagance, on his studied delay of traction relief, he slides with great assumption of dignity behind what he terms his program," Mr. Machold said. "This word 'program' is used to give a 'highbrow' appearance that the people will think eminently respectable without understanding it. The people are not so easily fooled. They perceive that it is mere bunk, meant merely to hide that the Governor is attempting to enable Tammany to seize control of the entire machinery of the State Government."

Mr. Machold urged the election of a Republican Assembly as a bar to "Tammany waste and extravagance." He urged the re-election in particular of Assemblyman George N. Jesse, in whose district he was speaking, and asserted that in opposing the transit legislation put forward at the last session by the New York City Administration Mr. Jesse had been entirely consistent in opposing abrogation of the principle of State regulation of public utilities established when Charles E. Hughes was Governor and which had worked satisfactorily ever since.

8 o'Clock Tonight

Advertisements for the classified section next Sunday must be received in The Times Building before 8 o'clock tonight.

4 P. M. DAILY

Advertisements intended for insertion in the daily editions of The New York Times must be received before 4 P. M. on the day preceding publication.

The New York Times regrets the necessity for the omission of 6 columns of advertisements from today's issue.

ASKS SMITH TO SHUT BARS ELECTION DAY

W. H. Anderson Writes the Governor That He Bases Request on Decency.

LIQUOR LAWS GONE, HE SAYS

Mullan-Gage Act's Repeal Is Cause of His Action, Says Dry Superintendent.

In a letter yesterday to Governor Alfred E. Smith, William H. Anderson, State Superintendent of the Anti-Saloon League, asked the Governor to close the saloons of the city on Election Day. He said he made the request in the name of decency and law and order and went on to say that the Governor, in signing the repeal of the Mullan-Gage law wiped out the protection that was furnished at election time by the old license law. This is Mr. Anderson's letter:

November 1, 1923.

His Excellency, Governor Alfred E. Smith,

In duplicate to:

Executive Chambers, Albany, N. Y.

Campaign Headquarters, New York City.

Dear Sir:

Will you not close the saloons of New York City on Election Day?

This request is made in the name of decency and law and order.

It is made pursuant to your statement, at the time you approved the repeal of the State Dry Enforcement Code, that the Federal law would be enforced by local officers, and that the repeal would not mean encouragement to the criminal traffic in alcoholic liquor.

Will you not make good on this assurance for at least this one day?

This request is made because even the old liquor tax law, for which even you stood, provided for the stopping of the sale of alcoholic liquor on Election Day.

It is necessary to appeal to you because the repealing act signed by you not only repealed the new provisions incorporated in the Mullan-Gage act, but obliterated all of such protection as was furnished by the old license law, and wiped out everything that had been gained in New York in a hundred years of effort either to eliminate or curb the liquor traffic, thus leaving New York now farther back in the barbarism of absolute wetness than any other State in the American Union.

As a mere sporting proposition I am offering you the choice of proving that the Federal law can be enforced for one day without a State law, or of furnishing additional reason through election scandals for the speedy enactment of a new and even better State dry law.

Yours truly,

WILLIAM H. ANDERSON,
State Superintendent.

At the Hotel Biltmore last night Governor Smith refused to comment on the letter.

JOSEPH HAAG REAPPOINTED.

Again Accepts Post as Mayor's Assistant on Advice of Wife.

Joseph Haag, Assistant to the Mayor, whose retirement under the age limit became operative again at midnight Wednesday, after several extensions, was reappointed yesterday to that office by Acting Mayor Murray Hulbert. Mr. Haag was 70 years old on Oct. 28. Up to yesterday he had served the city continuously for a little more than fifty-three years. The salary of his present office is $9,000. His retirement allowance would have been $4,183.60, annually.

Following a meeting of the Sinking Fund Commission Mr. Haag was summoned to the office of the Acting Mayor.

"Joe, do you want a job?" asked Mr. Hulbert.

"Well," replied Haag, "I don't know. Can you wait until I call up Mrs. Haag?"

After the telephone conversation Mr. Haag returned to the Acting Mayor and told him he would be glad to accept the honor. His wife, he explained, had told him that he never would be content to sit around the house.

Congratulations were then extended by the Mayor's force and later by the City Hall reporters. The Acting Mayor also said:

"No official act, since the duties of Mayor Hylan temporarily devolved upon me, afforded me greater personal pleasure than the reappointment as Assistant to the Mayor of Joseph Haag, who for fifty-three years has rendered loyal and exceptional service to the City of New York.

"Mr. Haag's vast knowledge of New York's gigantic municipal machinery has often received the unstinted praise of those in official life, and its value in the preparation of the last budget is frankly acknowledged by me.

"Not only in the preparation of the budget but in every other way I have had the steadfast and hearty co-operation of Mr. Haag in the discharge of my duties as Acting Mayor."

BET 6 TO 5 ON REPUBLICANS

Wagers on Assembly Control Shift From Even Money.

J. S. Fried & Co., betting commissioners, of 20 Broad Street, announced yesterday that they have $6,000 to bet against $5,000 that the next New York State Assembly will have a Republican majority. Earlier betting on this phase of next Tuesday's election was at "even money."

Odds on Supreme Court candidates yesterday were 2½ to 1 that Edward J. Glennon and Aaron J. Levy would be elected, as against odds of 2 to 1 previously.

Accused of Hold-Up in Auto.

Philip Brandt, a chauffeur employed at the Jewish Hospital, Brooklyn, was arrested there yesterday. It was alleged that Brandt was one of two men who invited Edward E. Laroche, of 224 Ryerson Street, Brooklyn, son of a former State Senator, to ride with them in their automobile, took him into an alley and beat him and robbed him of a $1,000 diamond ring. Brandt denied the charge.

GOVERNOR CARRIES FIGHT TO BROOKLYN

Calls Republican Leaders Obstructionists in Appeal for Democratic Assembly.

ASSAILS MACHOLD CLAIMS

Action on Plan to Consolidate State Bureaus and Transit Cited in Reply.

Governor Alfred E. Smith last night carried his campaign for the election of a Democratic Assembly into Brooklyn. At the Academy of Music he charged the Republican leaders with being unable to do anything but obstruct the Democratic program at Albany.

Governor Smith also appealed to the Brooklyn voters to elect the Democratic candidates for local county offices. Borough President Edward Reiselmann presided at the meeting, and all the local Democratic candidates were on the platform, including Supreme Court Justice Isaac M. Kapper, candidate of both parties for re-election.

Charging that Republican leaders have suggested nothing of a constructive nature in the present campaign, the Governor said they have devoted all of their energy to explaining to the people what they intend to prevent the Democrats from doing.

"On the subjects which require legislative enactment they have no definite program," the Governor said. "They have no ideas. They put forth no constructive suggestions of any kind. I did not hear Mr. Mills, Mr. Machold, Mr. Roosevelt or Senator Wadsworth, in the course of all their speeches, define the Republican attitude to the questions at issue. Glance back at the newspaper reports of all the Republican meetings in this campaign and see if you can find anything said by any of the men I mention that indicates his attitude to constructive reforms that are pressing the State for solution. Their entire platform is 'we will obstruct.'

"Obstruction to reform measures is not a new thing with the Republican members of the Legislature. It is amusing to me to hear Speaker Machold claiming for his party the credit for the passage of the constitutional amendment to consolidate the State departments in the interest of economy and greater efficiency. It is a wonder he would not be afraid that somebody might rise up in the audience and ask him why he, as Speaker of the Assembly in 1921, defeated the consolidation program. Bear in mind that it had already passed the Senate and Assembly of 1920, and required only the approval of the Assembly and Senate of 1921 to have it submitted to the people for ratification.

"Mr. Machold knows why the minimum Wage law was defeated this year in the Assembly. Also why the forty-eight hour week for women and children in factories was defeated in the Assembly. He knows why the bill for the proper regulation of automobile operation was destroyed. He also knows what the Republican majority in the Assembly had in its mind when it denied to localities help for the care of widowed mothers and orphaned children. He knows what the Assembly had in its mind when it destroyed the proposal to wipe out the direct settlement between injured workmen and the insurance companies. He knows better than anybody in Albany, or at least as well as any other man in Albany, why New York City was denied a solution of her transit problem."

SMITH'S LATEST TO MILLS.

Governor Says Republicans Didn't Cut State Costs.

The assertion that the Republican Party, when in control of the State Government, did not reduce its cost, but merely postponed payment of the State's obligations, was made yesterday by Governor Alfred E. Smith in the last of a series of letters between himself and Congressman Ogden L. Mills. The Governor declared that he had taken the information in his previous letters from the records and that some of Mr. Mills's statements indicated that the latter had received misinformation from "some of the little fellows around Republican State Headquarters."

Among the obligations, payment of which he said the Republicans had postponed, Governor Smith mentioned $500,000 for a plant industry building at Cornell University, the appropriations for the hydro-electric plants at Crescent Dam and Vischer's Ferry, $2,500,000 owed to farmers for slaughtered tubercular cattle; more than $2,000,000 for educational institutions, $850,000 for the development of the public parks, and $490,000 for State police barracks.

Governor Smith repeated his statement that he had removed Walter Law as State Tax Commissioner because of inefficiency. He declared that the present Commissioner, John F. Gilchrist, had run the Tax Department for nearly $900,000 a year less and had reduced the number of job holders.

"Because of the breakdown of the Republican State Highway Department, I was obliged to suggest an increase of $4,944,030 for that department," Governor Smith said. "This answers your statement about appropriations for good roads. You can twist this any way you like, but you cannot get away from the fact that more money was appropriated under my Administration for the construction and maintenance of good roads than under the Administration of my predecessor."

Regarding transit, the Governor said: "I hate to say it, but I think you injected a little comedy into the matter, when you said in your letter that the transit situation could only be decided by the people themselves. If you mean by that, that they must elect a Democratic Assembly you are right. In that much, but that extent I thoroughly agree with you."

Governor Smith mentioned several prominent Republicans, who, he said, had characterized the Republican budget bill, praised by Mr. Mills, as a "joke." He asserted that the Republicans in the Legislature never wanted to submit the home rule amendment.

Regarding criticism concerning the emergency rent legislation, the Governor said that Mr. Mills would have done the same as he did, instead of inviting legal defeat on constitutional grounds on a law intended to protect the people of his own city.

BOND THIEF GETS ONE YEAR.

Former Employe of Bank Confesses Stealing $100,000 Securities.

George F. Mahnken pleaded guilty yesterday before Federal Judge Winslow to the theft of $100,000 of Liberty bonds from the Irving Bank-Columbia Trust Company, and was sentenced to a year and a day's imprisonment in the Atlanta Penitentiary. Mahnken was formerly employed in the custodian's department of the bank.

Detectives found $86,500 worth of the bonds in an old valise in the home of Mahnken's uncle, John Henry Haase Jr., at 422 East 150th Street. It was said that Mr. Haase had no knowledge of the contents of the valise, but he was indicted on a charge of being concerned in the theft and is now on trial.

In a plea for clemency for Mahnken his counsel said that his client was married, and that in addition to the money found in the valise $2,976 had been paid back by Mahnken.

$64 Auto Drivers Go to Jail, $41,738 Fines Paid in Month

Figures made public yesterday by Magistrate House in Traffic Court revealed that last month 304 of 4,826 persons arraigned for traffic violations were sent to jail for terms ranging from two to ninety days. Of those sent to jail, 238 were unable to pay fines.

There were 938 taxicab drivers convicted of various offenses and fines collected aggregated $41,738. The licenses of four drivers were revoked, and in two instances the licenses were suspended. Magistrate House was helped in disposing of the cases by Chief Magistrate McAdoo and Magistrates Oberwager, Cobb and Levine.

PREDICTS PARTIES WILL AVOID DRY LAW

Pepper Calls on Senators and Public Men to Set Prohibition Example.

URGES CUT IN TAXATION

Senator, in Chicago Speech, Declares Some Women Seek to Embroider the Constitution.

CHICAGO, Nov. 1.—United States Senator Pepper of Pennsylvania told the Women's Roosevelt Republican Club of Illinois tonight that prohibition enforcement was, perhaps, at the moment, the greatest national question, but that it was not likely to be a party issue.

Speaking on a variety of subjects that may come before the Senate this Winter, Senator Pepper said that the "cleavage between those who earnestly desire the success of our great national experiment and those who are thirsting for its failure is as marked in one party as in the other."

"It is the manifest duty of all executive officers of State and nation to use all the resources at their command to make the law a reality and not a sham," said the Pennsylvania Senator. "It is likewise the plain duty of Senators and other public men to reinforce that executive arm by official act and personal example. This as a matter of course.

Women's organizations will press a lot of constitutional amendments, Senator Pepper said.

"The tendency of some women," he went on, "seems to be to embroider into the Constitution whatever at the moment most concerns them. If we are going to treat our Constitution as if it were a piece of needle-point, let us be sure that our design is good and our colors well selected. Otherwise it may be necessary hereafter to rip out our work."

As to immigration, Senator Pepper said he would like to see the quota of each nation kept low in percentage and made dependent upon the naturalization of that nationality during the last census period. In making up the quotas, he said, he would like to take account of family relationships so as to minimize the disruption of family groups.

Taking up various problems, the Senator said that Secretary Mellon's management of the Treasury had been so extraordinarily able "that we ought to be able to make a heavy cut in taxation next year.

"But in all predictions about tax revision account must be taken of Senator La Follette's little band of good men and true who will make a drive to restore the excess profits tax. To keep up the high rate on large incomes, to lay a tax on gifts, to increase the tax on inheritances and on undistributed profits, and by constitutional amendments to tax stock dividends and tax-free securities," he continued.

Declaring that the Senate would be intent on measures for farmers' relief, marketing and selling associations, co-operative agencies of various sorts, rural credits and proposals for price fixing, the Senator said:

"A lot of fun has been poked at the farm bloc in the Senate and much valid criticism has been leveled at the use of the bloc on the ground that it is destructive of party government. But when all is said, the farm bloc Senators have done the country a great service in focusing attention upon the most serious problem of them all."

Speaking on foreign affairs, he said he would like to see the nations in the League of Nations give the Court of International Justice to the world by electing the judges by an electoral council and an electoral assembly of all States eligible for League membership, whether actually members of the League or not.

The electoral council should be composed of the States whose membership was contemplated at Versailles, which would give the United States a vote in the council. The electoral assembly should be composed of delegates from member and non-member States. Thus the United States could adhere to the court without entangling itself in the League. He cordially endorsed the Hughes proposal for a commission of financiers to examine the heart of the world's financial troubles as "an important and hopeful contribution to the work of stabilization."

WOMEN ENDORSE LIMBURG

Miss Hay and Miss Chittenden for Candidate for Bench.

Endorsements from two women prominent for and against the woman suffrage movement for Herbert R. Limburg, Republican and independent candidate for Justice of the Supreme Court, were made public yesterday by Mr. Limburg's Campaign Committee.

Miss Mary Garrett Hay said that one of the important things about the election was that the results should show thought and evaluation of the candidates and their records. "On the list of Judges who have been named on the Citizens' Independent and Republican ticket," she said, "is the name of Herbert R. Limburg, a man whose reputation as a lawyer, whose accomplishments as a civic worker and whose character mark him as a man fit to sit upon the bench."

"I am very glad to serve as a member of the Women's Campaign Committee for the election of Herbert R. Limburg," wrote Miss Alice Chittenden, former President of the Anti-Suffrage Association, "because his scholarly training and legal experience have fitted him for the office."

OPPOSES PLAN FOR BONUS.

Capt. Durham Calls It a 'Hand-Out' to Able-Bodied Men.

Defeat of the proposed constitutional amendment to make legal the $45,000,000 bonus for former service men was urged yesterday by Captain Knowlton Durham, President of the Ex-Service Men's Anti-Bonus League, in a speech before the Greenwich House Neighborhood Council. Captain Durham termed the proposed bonus a "frank gratuity imposed upon already overburdened taxpayers to give able-bodied men a $45,000,000 hand-out," and declared that the proposal was repugnant to every self-respecting veteran.

"It is time to call a halt on reckless expenditures," Captain Durham said. "There are too many interests out after the taxpayer's last dollar already. Able-bodied World War veterans must get off and walk. The taxpayer cannot carry them."

October Marriages Increase.

Comparison of records for the month of October, 1922 and 1923, by the marriage license bureau of Brooklyn show a decided gain this year. In 1922 there were 1,005 licenses granted and 707 marriages while in 1923 there were 1,029 licenses granted and 872 marriages.

CRAIG CHARGES PLOT AGAINST HIS OFFICE

Says "Hulbert, Hylan, Hearst, Hirshfield and Haag" Are Juggling Budget.

CITES CUTS IN HIS PAYROLL

Employes Are Denied Legitimate Raises, He Says, While Wages of Others Go Up.

CALLS IT POLITICAL TRICK

Predicts His Opponents Soon Will Grant Increases to Gain Allegiance.

Controller Charles L. Craig, whose requests for salary increases for employes in his department were slashed by the officials making up the 1924 city budget Wednesday night, charged yesterday that the "Hulbert bloc," represented by "Hylan, Hulbert, Hearst, Hirshfield and Haag" is endeavoring to destroy the Department of Finance. He also placed the responsibility for the $22,000,000 increase in the budget to "political intrigue, and administrative policies." The Controller's statement says in part:

"In the budget making this year the camp followers of the Hulbert bloc, who have been used by them in the sinking fund jobbery, were rewarded with large increases in salary, while everyone identified with the Controller has been punished. A violent and unjustified drive was made at the staff of fifteen engineers in the Department of Finance, whose duty it is to pass upon all payments for construction work, such as subways, schools, docks, ferryboats, sewers and like undertakings, the annual outlay for which sometimes reaches as much as $100,000,000. These engineers are men of high intellectual and professional qualifications, and based upon by experience as Controller, I would say of unimpeachable character and integrity. The salaries they receive, however, are only from one-half to two-thirds that paid the engineers in other departments whose salaries have been increased by the Hulbert clique from $500 to $2,500 a year.

"In the effort of the Hulbert bloc to destroy the Controller and the Department of Finance, they picked out the school teachers' pension system, the labor classes and the stenographers in the Board of Estimate and Apportionment.

"Hundreds of increases have been granted in other departments and most of them taken away. These salary increases have been cunningly arranged to build up the Hylan-Hulbert-Hearst political machine.

"In a little while the Hulbert clique will begin negotiations with all of the injured parties expressing their concern for their well-being and, in an effort to obtain their political allegiance, will comply with the laws that have been flouted by them in the making of the budget."

SUMNER IS BARRED AS CENSOR OF PLAYS

Decision Made Part of Agreement to Continue Citizen Jury for a Year.

The plan of having a panel of citizens from which to select a jury to consider complaints against plays alleged to be indecent, was readopted yesterday at a meeting in the office of Augustus Thomas of the Producing Managers' Association, at which were present representatives of authors, managers and the public. It was decided that the citizens' jury should continue for another year, but that in its activities it will practically eliminate John S. Sumner of the Society for the Suppression of Vice.

Announcement that a decision had been reached on a jury, a plan agreed to last year, but

HOPPE SCORES 500 TO HOREMAN'S 435

Makes Strong Finish After Belgian Runs 241—Averages 33 5-15 With String of 170.

SCHAEFER DEFEATS CONTI

Gets 169 in One Inning to Win by 500-342—Hagenlacher Triumphs Over Cochran, 500-323.

STANDING OF THE PLAYERS.

Name.	Won.	Lost.	High Run.	High Inn.	Ave.
Schaefer	2	0	169	26	6-19
Hoppe	2	1	170	33	5-15
Cochran	2	1	146	31	4-16
Hagenlacher	2	1	157	22	16-22
Horemans	0	2	241	29	
Conti	0	2	98	18	7-25

Results of Games.

Hoppe 500, Hagenlacher 424.
Cochran 500, Conti 457.
Schaefer 500, Horemans 451.
Hagenlacher 500, Conti 181.
Cochran 500, Hoppe 230.
Hagenlacher 500, Cochran 323.
Schaefer 500, Conti 342.
Hoppe 500, Horemans 435.

Schedule for Today.

2:30 P. M.—Horemans vs. Conti.
8:15 P. M.—Schaefer vs. Hagenlacher.

Willie Hoppe, world's 18.2 balkline billiard champion, showed himself to be a real champion last night when he defeated Edouard Horemans of Belgium in the most gripping game so far played in the international tournament in progress at the Hotel Pennsylvania. Trailing at 323 to 415 in the thirteenth inning, after Horemans had made a magnificent run of 241 that seemed to augur victory, Hoppe steeled himself to the task and before a crowd of approximately 700 enthusiastic spectators ran, in successive innings, 33, 53, 111 and 13 to win by the close margin of 500 to 435 in fifteen innings.

This last minute victory keeps Hoppe in the running as a serious contender for the title. Young Jake Schaefer, by virtue of his victory over Roger Conti of France in the late afternoon, at 500 to 342 in twenty-four innings, leads in the standing with two games won and none lost.

Hoppe is tied for second place with Welker Cochran of Los Angeles, and Erich Hagenlacher of Germany, each of whom has now won two and lost one. Hagenlacher defeated Cochran in the early afternoon game yesterday, 500 points to 323 in twenty-four innings. Horemans is fifth in the standing, with two games lost, and Conti, who has lost three games, is last.

It was a heart-breaking game for Horemans to lose last night. It would have been a heart-breaking game whichever lost, for both played fine billiards and rose to the moment with stirring exhibitions that usually are rewarded with the laurel leaves.

Horemans Sets Run Record.

Horemans's run of 241 was the most artistic exhibition of balkline play thus far seen in the tournament, and without much doubt his whole game was the best he has played in a championship tournament in this country. The Belgian threw away a last chance for victory in the fifteenth inning, after Hoppe had missed a simple single cushion shot when the latter needed only 13 to go out, by failing on an easy draw shot to the corner. The cue ball failed to come back more than an inch and Hoppe was left in a set-up, running out his 53 points in easy fashion.

Two new records were set for the tournament. Horeman's run of 241, bettered Hoppe's run of 170, made a few innings before. By going out in fifteen innings Hoppe set a new high average of 32 5-15 for the tournament.

The match was not the shortest in point of time. Three hours and twenty-two minutes were required for the play. Both men resorted to safety play at the outset and were on fairly even terms through the eighth inning until Hoppe made a run of 170 in the ninth, putting him in the lead at 288 to 173. Horeman's run of 241, three under his high run of the 1922 tournament, put him out in the lead at 415 to 323. After that he got but 3 and 19, while Hoppe was getting fifty-three in his half of the thirteenth, 111 and an unfinished run of thirteen.

It was 8 o'clock when Hoppe and Horemans began playing the evening game. Horemans won the bank and selected the white ball. The first few innings were marked by safety play on both sides. Horemans, on his first four times at the table, got 14, 0, 1, 0; Hoppe's innings showed 0, 2, 2, 2, for the first three. In the fourth inning the champion gathered the balls in a few strokes and nursed them for a good stretch, collecting 82, until a miscue sent him to his chair. The score was 98 to 18 in his favor at the end of the fourth inning. Horemans got 2 in the fifth inning, finding the balls too widely scattered to get them together. Hoppe added 38.

The Belgian titleholder had his first good inning in the sixth, when he held the ivories together for a string of 56, nursing them in the unrestricted centre strip and making several characteristic massé shots. A poor draw shot from the cushion cost him position on the fifty-sixth and he failed on a spread draw on the next shot.

Hoppe got only 4 in his half of the inning, losing position after getting the balls together. The score was now 106 to 73 in Hoppe's favor.

Not Playing With Usual Skill.

A difficult massé shot proved the stumbling block for Horemans in the seventh inning after he had made 6. Hoppe got 7. The champion was not playing with anything like his customary fluency of stroke. He was fighting the balls instead of nursing them.

Horemans showed how delicately he can manipulate the balls in the eighth inning when he nursed them in the Pyramid near the lower end of the table for the greater part of a run of 70. It was a treat to watch the Belgian in action, so light was his touch, as he flecked the balls. He got into several difficult close alignments, which he solved with massés, but it was on one of these shots that he failed. Hoppe again played poorly and got 3. Horemans now led, 140 to 116.

Horemans showed very pretty execution on a shot that looked like a lucky break during his run of 24 in the ninth inning. He nursed a follow shot on the white ball along the right side rail by a half inch. The cue ball went to the lower rail and came back for a kiss with the white, the two balls forming in a perfect gather with the red.

Hoppe found himself again in this inning and nursed the balls at the foot of the table for the greater part of a run of 170. It was Hoppe the "Boy Wonder" who was playing now. There was buoyancy in his step as he moved around the table, eager and quick to make the next shot, holding the balls charmed under his magnetic touch—50, 100, 150, 170 caroms in less than half the time that it would take almost any other player in the tournament to make the run. The champion collected his total by carrying the ivories to the lower end of the table toward the end and finally falling on a difficult draw shot off the red, which was frozen to the lower rail. Hoppe now led, 288 to 173.

Both players fell off in the next two innings. Horemans got one in the tenth and drew blanks in the next two innings. Hoppe drew a blank in the tenth and got two in the eleventh. The champion started on what looked to be another long stretch in the twelfth, but lost the balls after running 33 and settled on a dead ball drive. He now led, 322 to 174.

Horemans began his thirteenth inning with a stretch of open billiards. With much effort he collected 23 and then scattered the balls in the unrestricted space near the top of the table. Now began a session of nursing the same delivery of stroking that marked his run of 70 in the eighth inning. A line-up on the fifty-eighth was solved with a massé that gave him perfect position again and he continued with the nurse.

Rapidly and with marvelous finesse in gauging the speed on his ball the Belgian gained the 100 mark and passed it. Not since his sixty-seventh shot had he made a drive, and only occasionally was he going to the rail. He fairly sped from 100 to 150, passing Hoppe with a total of 324 and continuing on in the same unrestricted space at the top of the table to 171, breaking the record of the tournament.

At 177 the balls became frozen. A massé was the solution. The Belgian had to pause for a moment when he reached the 200 mark so great was the applause. Horemans slowed down now, pausing to manicure the tip of his cue and to get the angle properly on a difficult line up. The caroms did not come so easily during the next block of 25. A difficult massé brought his total to an end at 241. He now led, 415 to 323.

Hoppe brought a new run to a halt at the 53 mark in his half of the inning, and the score was 415 to 376 against him. Horemans found the balls scattered when he came up for the fourteenth. He got one carrom and miscalculated by a fraction or an inch on a kiss shot, leaving Hoppe in good position.

The champion got the balls to rolling nicely at once, and soon had caught up with Horemans at the 416 mark, continuing on, carefully and rather slowly, at 100 and then to 111. He missed on the 112th on an easy single cushion shot, just failing to graze the second object ball.

Horemans, given an opportunity to pull out the victory, with Hoppe needing only thirteen points, missed on his twentieth shot on a simple draw in the lower left-hand corner, the cue ball failing to come back. Hoppe was left with a set-up and ran 13 for 500 in 15 innings.

The score by innings:

Horemans—14 0 1 0 2 56 6 70 24 1 0 0 241
1 19. Total 435. Average 29. High run 241.
Hoppe—0 2 2 2 33 53 111 13 0 0 0 0 170 0 2 33 53
111 33. Total 500. Average 33 5-15. High run 170.

Referee—Albert Cutler.

Schaefer Defeats Conti.

Both games yesterday afternoon were tedious, both in length and character of play, although shorter than the first few matches. It took three hours and seven minutes for Hagenlacher to run his 500 points. And the second game was two minutes shorter in duration.

Two fine runs relieved the sluggishness of the play. In the earlier one Hagenlacher exceeded the run of 146 made by Cochran Wednesday night by gathering 157 caroms in the sixth inning. Schaefer set this record aside in the next game when he made a run of 169 in the seventeenth inning, the highest in the four days of the tournament.

It looked as though Schaefer would go out in this seventeenth inning, so perfectly did he have the balls under control, and redeem his previous play, which had been far from inspired in his previous sixteen innings, in which time five blanks were marked against him. He ran 50 in the second inning, 29 in the seventh and 40 in the thirteenth. He ran 69 in the fifteenth and 37 in the sixteenth, which with a cluster of 10 in the seventeenth, gave him a total of 295 for the three innings, or an average of 98 1-3.

This run of 169 by Schaefer was the most perfect exhibition of close line nursing in the tournament thus far. Starting with the balls white apart at the foot of the table, he collected them at the other end in three shots and then began his nursing. In collecting his first 100 caroms Schaefer kept the globules within the balkline at the head of the table without losing them once. Five times he made dead ball drives for position, continuing his nursing session immediately after each time.

At the 103 mark the balls were spread and Schaefer began a stretch of open table shooting until the 140 mark, when he collected them for a second nursing session at the top of the table, ending at 169 when he missed a three-cushion affair.

Conti's total at this point was 103. He had had only two good innings, the sixth and seventh, in which he collected 48 and 98 points respectively. His stroking in these two innings was very smooth, but for the most part he found it almost impossible to get the balls together and to keep them rolling right. With Schaefer's total at the end of the seventeenth inning reading 437, it appeared almost a certainty that the Chicagoan would win.

But Schaefer found it a difficult matter to get the 63 points he needed for victory, and many a game has been won in seven innings, even under a greater handicap than Conti was laboring under at this stage. But the Frenchman could not make the most of the opportunities his opponent afforded him. While Schaefer was making three blanks in succession Conti collected only 9, and after making 47 in the seventeenth inning got only a total of 102 in his last six innings.

The score by innings:

Schaefer—0 2 7 0 8 29 2 2 0 1 0 40 0
69 57 169 0 0 0 8 42 2 11. Total, 500; average, 20 20-24; high run, 169.

Conti—0 11 0 0 0 48 36 0 1 11 1 18 1 0 0 4
47 2 1 7 0 13 14. Total 342; average 14 20-23; high run, 98.

Cochran's Defeat a Surprise.

The defeat of Cochran after his victory over Hoppe Wednesday night came as a surprise. Hagenlacher started strong with successive runs of 52, 42 and 37, and increased his lead in the sixth with a run of 157. The score stood 289 to 113 in his favor at the end of the sixth.

A run of 78 in the tenth stood out as Cochran's only good effort after this. The Californian could not get the balls to rolling for him. His deftness of touch and confidence in himself were gone, and although he had every opportunity to go out during the twenty-four innings he could not find himself. It was simply an off day for him.

Hagenlacher made the only other long run after his 157. This was a string of 40 in the fifteenth. He brought the game to a conclusion in the twenty-fourth with a cluster of 26, ending with a beautiful exhibition of daring billiards along the top rail.

The score by innings:

Hagenlacher—22 4 0 0 1 157 23 2 0 30 5
25 28 2 40 0 2 0 0 0 1 6 13 26. Total, 500. Average, 20 20-24. High run, 157.

Cochran—0 23 2 60 0 24 2 3 0 78 0 26 1 19
1 0 2 13 22 0 1 7 0 6. Total, 323. Average, 13 11-24. High run, 78.

FORDHAM HAS TWO DRILLS.

Aerial Attack Nets Five Touchdowns Against Freshmen.

The Fordham football squad yesterday had two sessions of practice, one in the morning and one in the afternoon. The morning practice consisted of a dummy scrimmage, signal drill with new formations and practice in going down under punts. The first team in the initial workout lined up with Captain Healey and Fitzgerald at ends; Smead and Bill, tackles; Walbridge and Chester, guards; Brennan, centre; Bowley, quarterback; McNulty and Graham, halfbacks, and Manning at fullback.

In the afternoon session Coach Gargan gave his men a blackboard talk, and after a short drill scrimmaged them against the freshmen. The scrimmage lasted over an hour, with the varsity holding the ball all of the time. The first-string men broke loose with an aerial attack, which netted five touchdowns.

Cochran Surprised as Referee Rules He Made a Wide Draw

One incident helped to relieve the tediousness of the game between Welker Cochran and Erich Hagenlacher yesterday afternoon in the world's 18-3 title billiard tourney at the Hotel Pennsylvania. In the fourteenth inning Cochran had the balls fairly wide at the head of the table. He tried a wide cushion draw, driving to the red ball at the foot of the table. The cue ball just failed to reach the white and Cochran, after dropping his cue on the floor, walked toward his seat thinking he had missed. But the referee, Albert Cutler, called the count, for the red ball, returning up the table, had kissed the cue ball with the white for the carrom. Cochran had to be persuaded that he had made the shot and then found that the balls were frozen, to the amusement of the gallery. He had them spotted and missed.

MY OWN IMPRESSES CRITICS IN WORKOUT

Son of King James Wins Many Supporters After Galloping Mile at Latonia.

ZEV WILL ARRIVE TODAY

Is Expected to Rule Favorite in Championship at 9 to 10—Rialto at Track.

Special to The New York Times.

CINCINNATI, Nov. 1.—My Own, believed by his admirers to be a better three-year-old than Zev, which vanquished the English horse, Papyrus, in the international match at Belmont Park, won over many persons who had fancied the chances of Zev in the Latonia Championship Stakes by galloping a mile this morning in a way that showed him to be the truly great thoroughbred his backers claim him to be. His gallop was not for speed and he strided over the heavy track with Jockey Simon McLane almost fighting him to keep him under control. He impressed horsemen and good judges of the thoroughbred by his style, his perfect lines and conformation.

Horsemen turned away from their own work to watch the strapping son of King James and Belle Landon make every step of the mile and then, after he was pulled up, gathered around and commented upon his points with Trainers W. H. Brooks and W. P. Burch. So light was his gallop that he was not taking a long breath when brought to a stop by his rider. He pranced back to his stable acting as though he were unsatisfied with the slow workout and chewed on the bit like a horse anxious to run. Trainer Brooks afterward declared that My Own's preparation would be completed with a brisk sprint tomorrow.

The Greentree Stable's star three-year-old Rialto, winner of the $25,000 Washington Handicap at Laurel last Saturday, is the second of the three Eastern aspirants for the championship stakes to reach Latonia. The son of Chicle and Matinee came in shortly after midday and unloaded to the satisfaction of James Rowe Jr., who came out to saddle him in Saturday's great conflict. Mr. Rowe declared that the colt made the long journey from Pimlico in fine shape and that he has little to do before filling his engagement in the classic. Mr. Rowe said that his race in the Washington Handicap was a smashing one, and since he had trained so well, that he cannot help but believe that he stands an excellent chance to defeat all of a trio as Zev, My Own and In Memoriam.

Colonel Matt J. Winn, General Manager of the Kentucky Jockey Club, was today advised by Trainer Sam Hildreth that Zev would reach Latonia early tomorrow accompanied by Sande and Stanwix, which will be a starter in a condition race on Saturday. Jockeys Earl Sande and L. M. Fator, both riders for the Rancocas Stable, which harbors Zev, will come along. Sande will ride Zev in the Championship with Fator here to be used only in case of emergency.

Zev will be accorded a tremendous reception when he arrives tomorrow morning. Horsemen and racegoers have been looking forward to his arrival and for days they have talked of nothing but the Sinclair entry.

Out of sentiment many Kentuckians are holding out for a victory for In Memoriam, Carl Widdemann's capable son of McGee and Enchantress II., which probably will go forth alone to contest for the West. However, greatest support leans the way of Zev, and there is little doubt that he will go to the barrier the favorite for winning honors.

It is the opinion of many shrewd critics of price that Zev will rule around 9 to 10, My Own at 8 to 5, In Memoriam at 6 to 1 and Rialto at about 10 to 1. However, mutual betting differs greatly from the bookmaking form and it may well be Zev's price will be larger or smaller and the odds against the others vastly different from those quoted today.

Zev Leaves in State.

Zev left New York yesterday morning in a special car, attached to an extra-fare train. The car was upholstered to protect the champion three-year-old from being hurt by the jolting when traveling at high speed.

W. AND J. DUE HERE TODAY.

May Not Have Services of Three Stars Against Lafayette.

The Washington and Jefferson football team, accompanied by the entire student body of 1,500 and the university band, will arrive here this morning for the game with Lafayette tomorrow at the Polo Grounds. Two special trains will bring the athletes and their rooters from Washington, Pa., arriving here at 10 o'clock. The team will make its headquarters at the Hotel Pennsylvania, and Coach Johnny Heisman, who succeeded "Greasy" Neale as mentor of the Presidents this season, will send his men through a workout at the Polo Grounds at 3 o'clock this afternoon.

The W. and J. eleven has reported several cripples, especially in the backfield, and late reports last night were pessimistic concerning the chances of Amos, Bastista and Kopf starting the game. With these three stars out of the contest the Presidents will be greatly weakened, and their undefeated record may be stopped by the Lafayette team, whose long run of victories was terminated by the W. and J. representatives on the same field last year.

Amos has been the strongest offensive power the Presidents have produced this season, outshining the great negro athlete West, holder of the national pentathlon title, while Bastista is a defensive back of proven ability. Kopf has long been one of the leading ends in the country and his loss will be sadly felt. He was hurt last week in the Detroit game and an operation which followed will probably keep him out of harness for the rest of the season.

Lafayette will also arrive today, but no announcement has been made as to whether the team will take a workout or not. The Easton eleven comes bent on revenge for the last minute setback which they suffered at the hands of the Presidents last year. Each team came to that fray with a long string of victories to its credit and when Lafayette led at the end of the first half, 13 to 0, the Eastonian rooters were already commencing to celebrate. However, two touchdowns and two points after touchdowns were registered by the Presidents in the last few minutes of play, turning what seemed a sure-fire victory. It was one of the features of last year's great season and another bitter struggle seems promised for tomorrow when these two teams meet again.

Billiard Results.

Erwin Rudolph won two more games from Charles (Cowboy) Weston in the national pocket billiard championship tournament at the Fourteenth Street Billiard Academy yesterday. Rudolph took the afternoon game, 100 to 48, getting a high run of 23 to his opponent's 22. The game went twenty-four innings. In the night game Rudolph won by a score of 100 to 87 in twenty-two innings, but he had to wage an uphill fight. At one time Weston led by fifty points. Weston had the high run of 29. Rudolph's best was 24.

Morris Bloomgarden was victorious in two games yesterday in the Manhattan three-cushion billiard championship tournament now in progress at the Recreation Billiard Academy, Manhattan. In the afternoon contest Bloomgarden defeated Sidney Van Wart, 25 to 21, in fifty innings. Both men having high runs of 4. Bloomgarden added his second victory in the evening over David Lane, winning by a score of 25 to 18. The victor had a high run of 4, while Lane's best was a cluster of 3.

Edward McGill defeated Earl Banning, 100 to 47, in the tournament for the straight-rail championship of Brooklyn now under way at Lawler Brothers' Academy, Brooklyn. McGill had an average of 5 15-17 with a high run of 21, while Banning averaged 3 13-17 and had a high run of 12.

Many Eastern Fans to See Latonia Championship Race

CINCINNATI, Nov. 1.—The Latonia management is making extensive arrangements for the large crowd that is expected to see the $30,000 championship stakes run at that track on Saturday. It is estimated that 50,000 persons will see the contest which is to be run over a mile and three-quarters. Although all reservations have been sold the demand is constantly becoming heavier. One Eastern railroad reported that it will run seven private cars out of New York and Washington alone and special trains are coming from Chicago, St. Louis, Louisville and several other cities. Local hotels report a big demand for quarters and there is every indication that the number of visitors will greatly exceed all records for Latonia.

CARD IS ANNOUNCED FOR HUNTS MEETING

Steeplechase Over Long Route to Be Featured at Belmont Park Tomorrow.

The program for the first day of the annual Autumn meeting of the United Hunts Racing Association, which will be held at Belmont Park tomorrow and next Tuesday, was announced yesterday. The list for tomorrow consists of six events, the featured race being the first part of the United Hunts Double Event. This race will be held over a timber course of about three miles and a half with gentlemen riders up. The second part, which will be run on Tuesday, will be held over the regular brush course used for open steeplechases.

The program for tomorrow follows:

First Race—The Bellerose; for two-year-olds. (Professional riders.) Six furlongs.

Second Race—The North Shore; for three-year-olds and upward; claiming. (Handicap; weight.) (Professional and gentlemen riders.) One mile and one-sixteenth.

Third Race—The United Hunts Double Event. (First part.) Steeplechase for hunters. (Gentlemen riders.) Three and one-half miles over timber course.

Fourth Race—The Queens Open Steeplechase; for three-year-olds and upward. (Professional riders.) About two miles.

Fifth Race—The Westchester; for hunters. (Gentlemen riders.) One mile and one-half on the flat.

Sixth Race—The Roslyn; for three-year-olds and upward; claiming. (Professional riders.) One mile.

PENN STATE TEAM DEPARTS.

Bedenk and Palm Join Squad on Journey to Syracuse.

Special to The New York Times.

STATE COLLEGE, Pa., Nov. 1.—Captain Joe Bedenk and Mike Palm were in the squad of Penn State players that left here tonight via Bellefonte on the trip to Syracuse, where the Nittany Lions will tackle the Syracuse University eleven on Saturday in the Archbold Stadium. Twenty-five football players were in the party. The Penn State soccer team, which also meets Syracuse on Saturday, went along. Trainer Nate Cartmell stated before leaving that there was no chance of either Bedenk or Palm getting in the game.

The following players left here tonight: Frank, left end; McCann, left tackle; Michelsky, left guard; Gray, centre; House, right guard; Prevost, right tackle; Artell, right end; Patton, quarterback; Wilson, left halfback; Johnston, right halfback; Light, fullback; Anderson and Faulkner, ends; Schuster and Onyx, tackles; Bedenk, Ellwood and Flock, guards; Murray, centre; Lafferty, Palm and Gregory, quarterbacks; Helbig, Buckley and Wentz, backs.

SYRACUSE IN LIGHT DRILL.

Coach Meehan Announces Lineup for Penn State Game.

Special to The New York Times.

SYRACUSE, N. Y., Nov. 1.—After sending his varsity squad through formation and signal drills this afternoon, Coach Chick Meehan announced that the following line-up would start against Penn State Saturday: Jappe, left end; Waldorf, left tackle; Biggs, left guard; Fivas, centre; Baysinger, right guard; Starobin, right tackle; Captain MacRae, right end; Simmons, quarterback; Foley, left halfback; Zimmerman, right halfback; McBride, fullback.

This is the same team that started against Pittsburgh with the exception of Foley in place of Bowman, who was injured in the Pitt game.

ARMY STAR TO PLAY HERE.

Breidster to Be on Third Corps Area Eleven Tomorrow.

The line-up which the Third Corps Area football team will present at the Yankee Stadium tomorrow against the Argonauts of Canada will greatly resemble the same team which represented West Point last year against the Navy eleven. Fritz Breidster, captain and star guard of the Army team in 1921, has decided to join the ranks of players and add his strength to the task of turning back the Canadians. Breidster started out this year with the intention of devoting his time to coaching the line candidates for the Third Corps Area eleven, but his enthusiasm got the better of his resolution and he has announced that he will take part in the coming battles.

LATONIA RESULTS.

FIRST RACE—For three-year-olds and upward; fillies and mares; claiming; purse $1,400; six furlongs. Purpose, 110 pounds (Powis), $13.50, $6.80, $3.10. First; Winding Through, 108 (Harvey), $10.00, $20.30, second; Jou Jou, 118 (McDermott), $3.10, third. Time—1:15 3-5. Halle, Mildred Ruth, Irish Rose, Furetta, Ted's Plum, Tempting, Redwood, Toddtime and Fodi Weather also ran.

SECOND RACE—For two-year-olds; maiden fillies; purse $1,400; six furlongs. Minus, 115 pounds (Powis), $11.30, $6.50, $4.80, first; Anna Lyle, 115 (Connelly), $7.60, $4.80, second; Lady Burrows, 115 (Wallace), $11.60, third. Time—1:15 3-5. Gina, Nell McChord, Waukulla, Patty Mary, Bessie Hope, Blue Bonnett, Fly Lady, Jessie Benton and Annie Lyle also ran.

THIRD RACE—For three-year-olds and upward; claiming; purse $1,400; one mile and seventy yards. Colored Boy, 118 pounds (Mooney), $16.40, $7.00, $4.70, first; Ferguson, 100 (Wallace), $3.50, $2.80, second; Flower Shop, 105 (Hesp), $4.00, third. Alta Boy, 94, Tan Boy, Phaedon, Real Foot, Huen, Allie Ochs and Bristow also ran.

FOURTH RACE—For three-year-olds and upward; the Crystal Springs Purse; purse $1,000; one mile and seventy yards. 108 pounds (McDermott), $22.20, $11.70, $6.50, first; Lord Granite, 104 (Wallace), $18.40, second; Jimmie Daw, 118 (Garner), $4.80, third. Dengis, Audacious and Florence also ran.

FIFTH RACE—For two-year-olds; the Three Star Handicap; purse $1,700; six furlongs. Battle Creek, 114 pounds (Wallace), $5.20, $2.80, $2.60, first; Colonel Gilmore, 112 (Harvey), $6.40, $4.10, second; Chilhowee, 118 (Harvey), $2.70, third. Time—1:13 4-5. Clarence, Pearl Master, Pretwell and Hunter also ran.

SIXTH RACE—For three-year-olds and upward; claiming; purse $1,600; one mile and an eighth. Golden Billows, 104 pounds (Garner), $8.60, $3, $2.60, first; Colonel Gilford, 112 (Mooney), $4.10, second; Chilhowee, 118 (Harvey), $2.70, third. Time—1:53 4-5. Harry S. and Sea Court also ran.

SEVENTH RACE—For three-year-olds and upward; claiming; purse $1,600; one mile and a sixteenth. Tarzan, 108 pounds (Powis), $2.60, third. Time—1:48. Prince K., Resting Time and Little Horse also ran.

Weather clear; track heavy.

BUNTING CAPTURES PIMLICO FEATURE

Beats Goshawk by a Nose in Fall Serial No. 1—General Thatcher Third.

SALLY'S ALLEY GOES LAME

Breaks Down in the Stretch and Will Be Unable to Compete Again This Season.

Special to The New York Times.

BALTIMORE, Md., Nov. 1.—H. P. Whitney's consistent four-year-old colt, Bunting, carrying top weight of 130 pounds, just nosed out Gifford Cochrane's Goshawk for first honors in the eighth running of the Pimlico Fall Serial No. 1 at the Pimlico course here today. The son of Pennant and Prillery, conceding three pounds to Goshawk, came from behind him in the final stretch run to win the race, while the Nevada Stock Farm's General Thatcher, which had closely followed the fast pace set by Goshawk earlier in the race, finished third, two and a half lengths behind the Cochrane colt.

The running of the race was marred by an unfortunate occurrence when it was found that Willis Sharpe Kilmer's three-year-old filly, Sally's Alley, had broken down so badly that she will not be able to go to the post again this year. As the field of four starters was coming down the stretch it was seen that the filly's left fore leg had gone wrong and she was limping painfully.

Mrs. William K. Vanderbilt's Sarasen, conceded by many to be the best two-year-old performer of the year since his impressive victory over Happy Thoughts in their special match race at Laurel last week, was eligible to compete in the feature today but he was scratched, as were four other entrants. Bunting's time for the race, which is a three-quarter mile test, was 1:12 3-5, one second slower than the record for the event which was made last year by Tryster.

A series of falls marked the running of the Mount Washington Steeplechase, which was won by the Riverdale Stable's eight-year-old gelding, Dandy. The trouble started at the fifth fence, when Jack Hanover, which was running last in the field of twelve at the time, threw Carter out of the saddle. Three jumps further on and in front of the judges' stand Jockey J. Shelepets was violently thrown by his mount, Red Clover, and had to be carried off the field. To add to this train of disasters Lollipop fell on the flat, while at the tenth fence Peccant, which had been jumping with a decided effort was next to fall. At the last fence Sammy Jay completed the list of mishaps by going down.

In the last race, The Hotel Kernan Handicap at three-quarters of a mile, June Grass, purchased as a two-year-old by Gifford Cochrane and now owned by Mrs. C. H. Shilling, raced to an easy victory over a field of six. Wellfinder, which led in the early running but could not stave off the challenge of the winner coming out of the back stretch, finished second and F. J. Farrell's Dimmesdale was third throughout the running of the race.

The summaries:

FIRST RACE.

For two-year-olds; claiming; purse $1,300. Five and a half furlongs.

Horse.	Wt.	Jockey.	Odds.	Fin.
Fredericktown	108	McAtee	1.35-1	1
Tropical Water	116	Smallwood	6.10-1	2
Omega	86	Pierce	2.80-1	3
*Salmon	110	J. McTag't	60.25-1	4
The Poet	109	Hernand'z	14.55-1	5
Fehrah	98	Williams	17.90-1	6
Neptune	107	Babin	14.80-1	7
Spartan	108	Legere	34.70-1	8
Play On	85	Ward	39.00-1	9
*The Hibernian	107	Taylor	99.95-1	10
Quinham	103	Thomas	46.10-1	11
*Trafalgar	105	Wells	49.25-1	12

*Mutuel field. †Left.

$2 mutuels paid: Fredericktown, $5.10, $3.10, $2.40; Tropical Water, $5.20, $3.50; Omega, $3.

Time—1:07.

Start good; won easily; place driving. Fredericktown, b. c., 2, by Pennant—Gentlewoman; owned by Greentree Stable and trained by S. P. Marlan.

SECOND RACE.

For four-year-olds and upward; the Mount Washington Steeplechase; purse $2,000. Two miles.

Horse.	Wt.	Jockey.	Odds.	Fin.
Dandy	137	Rowan	7.10-1	1
Flying Frog	141	Riley	63.30-1	2
The Trout	140	Keating	4.30-	3
Beck	144	Mergler	4.20-1	4
Huomora	146	O'Connor	42.65-1	5
*Romans	150	Pennebaker	17.05-1	6
Von Popull	141	Kinsey	35.40-1	7
*Sammy Jay	134	Jones	17.05-1	†
Peccant	137	Marsters	6.25-1	†
Lollipop	141	Campbell	9.85-1	†
Red Clover	138	Shelepets	4.55-1	†
*Jack Hanover	133	Carter	17.05-1	†

*Mutuel field. †Fell. ‡Lost rider.

$2 mutuels paid: Dandy, $16.20, $8.80, $5.40; Flying Frog, $51.20, $24; The Trout, $4.60.

Time—3:39 4-5.

Start good; won easily; place driving. Dandy, ch. g., 7, by Meddler—Error; owned by Riverdale Stable and trained by J. H. Smith.

THIRD RACE.

For two-year-olds; claiming; purse $1,300. Five and a half furlongs.

Horse.	Wt.	Jockey.	Odds.	Fin.
Forest Flower	107	Bell	4.55-1	1½
Idle Thoughts	104	Rose	4.15-1	2
Parthema	105	Wells	3.90-1	3
Without	104	Fields	23.25-1	4
Ebony Belle	110	Lang	12.55-1	5
Zimson	107	Williams	8.60-1	6
Prince Hamlet	107	Babin	4.80-1	7
Wrackhora	104	Callahan	28.00-1	8
Much Ado	102	Finn	42.80-1	9
Panorsi	101½	Woodst'k	222.60-1	10

$2 mutuels paid: Forest Flower, $10.70, $5, $3.40; Idle Thoughts, $4.10, $3.80; Parthema, $3.60.

Time—1:07 4-5.

Start good; won easily; place driving. Forest Flower, b. f., 2, by Campfire—Montrose; owned by R. T. Wilson and trained by T. J. Healey.

FOURTH RACE.

For three-year-olds and upward; claiming; purse $1,300. One mile and one-sixteenth.

Horse.	Wt.	Jockey.	Odds.	Fin.
The Roll Call	110	Hastings	1.40-1	1
High Speed	102	Roehm	23.85-1	2
Wapiti	107	Mangan	43.90-1	3
Vanite	101½	Wells	9.75-1	4½
Tippity Witchet	110	Rose	1.85-1	5½
Travelman	110	Babin	11.35-1	6
Old Welbourne	99	Branning	28.05-1	7
Quercrest	110	Sterling	60.45-1	8
Harmonious	110	Ward	51.85-1	9

$3 mutuels paid: The Roll Call, $4.80, $2.40, $3.80; High Speed, $21.20, $10.80; Wapiti, $14.10.

Time—1:47.

Start good; won easily; place same. The Roll Call, ch. c., 4, by Lough Foyle—Ruth Stanley; owned by Mrs. J. Bauer and trained by J. Healey.

FIFTH RACE.

For all ages; Pimlico Serial No. 1; purse $3,000. Six furlongs.

Horse.	Wt.	Jockey.	Odds.	Fin.
Bunting	130	McAtee	1.90-1	1nk
Goshawk	127	T. McTag't	6.25-1	2nk
Gen. Thatcher	127	Callahan	26.40-1	3d
Sally's Alley	124	Johnson	2.40-1	†

$2 mutuels paid: Bunting, $5.80, $3.60; Goshawk, $5.80. No show mutuels sold.

Time—1:13 2-5.

Start good; won driving; place easily. Bunting, b. c., 4, by Pennant—Prillery; owned by H. P. Whitney and trained by J. Rowe.

SIXTH RACE.

For three-year-olds and upward; claiming; purse $2,000. One mile and an eighth.

Horse.	Wt.	Jockey.	Odds.	Fin.
Billy Watts	103	Finn	3.80-1	1nk
*Chalmers	104	Callahan	10.10-	2
Annasries	92	Williams	34.75-1	3½
Night Raider	103	Wells	10.15-1	4
*Fornova	105	Hastings	10.10-1	5d
*Majority	104	Lee	10.10-1	6d
*Jodlenol	102	Fields	10.10-1	7d
Fitzroy	107	Thomas	12.50-1	8d
North Wales	105	Garrett	21.50-1	9d
Sea Monarch	104	Rose	24.65-1	10½
Our Rotary	104	Chalmers	101.65-1	11nk
Over Gables	103	Schatt'ger	4.85-1	12d
Royal Duck	110	Lang	2.80-1	13

*Mutuel field.

$2 mutuels paid: Billy Watts, $8.80, $5.40, $4.50; Guelph, $8.40, $5.30; Annasries, $9.40.

Time—1:53 4-5.

Start good; won driving; place easily. Billy Watts, br. g., 4, by Sweeper—Error; owned by F. C. Bain and trained by A. Gordon.

SEVENTH RACE.

For all ages; claiming; the Hotel Kernan Handicap; purse $1,500. Six furlongs.

Horse.	Wt.	Jockey.	Odds.	Fin.
June Grass	110	Hastings	3.05-1	1½
Wellfinder	113	Callahan	4.05-1	2
Dimmesdale	124	McAtee	1.15-1	3
Coocoana	92	Ward	24.65-1	4
Body Guard	102	Carroll	8.45-1	5
Lady Burrell	101	Pierce	26.05-1	6

$2 mutuels paid: June Grass, $13, $5, $3.50; Wellfinder, $5.80, $3.60; Dimmesdale, $2.80.

Time—1:12.

Start good; won easily; place same. June Grass, b. c., 4, by Short Grass—Cameora; owned by Mrs. C. H. Shilling and trained by C. H. Shilling.

Weather clear; track fast.

EVANDER CHILDS RETAINS POSITION

Swimming Team Is Still Tied With Stuyvesant on Decision of P. S. A. L. Committee.

Evander Childs High School swimming team still is tied with Stuyvesant High School in the race for the Public Schools Athletic League team championship, despite the disqualification of Charles Wilson, who competed as a member of the Evander Childs team in the third series of meets on Oct. 20. This was the decision announced yesterday by C. A. Toussaint, Chairman of the P. S. A. L. High Schools Swimming Committee, following an investigation of the situation resulting from Wilson's participation in a high school meet for which he was ineligible.

Chairman Toussaint said he had been advised by letter that Wilson had left Evander Childs on the day before the meet and therefore was not eligible to compete as a member of the school's swimming team. The P. S. A. L. official said it would be un

Clothing's our field! Satisfaction, our goal!

Field-goal for Rogers Peet!

Your size ready to put on to-day.

Everything for to-morrow's Game.

Abundant stocks. Wide variety. Unquestioned quality. Fair prices.

Winter weight Scotch Mists.*

Raccoon fur coats.

Ulsters with big turn-up collars.

Sheep lined coats.

Scotch knit jackets and waistcoats.

Sweaters.

Mufflers.

Winter suits.

Brogues.

Wool socks.

Spats.

Flannel shirts.

Bright knitted four-in-hands.

Steamer rugs.

Motor lunch kits.

Thermos and Ferrostat bottles.

England's latest wrinkle just arrived—

Loose-fitting pull-over sweaters. White, bordered with bands of bright colors.

For the friend in need—our motor guest cape of rough, shaggy wool is "the friend indeed."

*Registered Trademark.

ROGERS PEET COMPANY

Broadway at 13th St. | "Four Convenient Corners" | Herald Sq. at 35th St. / Fifth Ave. at 41st St.

Famous for Quality

7-20-4 R.G. SULLIVAN'S CIGAR

Sold Everywhere

10 MONTHS TO PAY

FOR THIS FULLY GUARANTEED HAMILTON WATCH AT THE STANDARD CASH PRICE OF $42

17 Jewels 20-Year Case

Also Waltham, Elgin, Howard and Other Famous Makes at Standard Prices or Below.

For 40 Years we have been selling fine Diamonds, Jewelry and guaranteed Watches on Maiden Lane. Buy from a Reliable Concern.

Sweet's 10 Months' Charge Account makes purchase of good Jewelry easy. Catalogue 16 sent. Representative calls if desired.

L.W. Sweet & Co. 170 B'way Our Only Place. Maiden Lane Values.

Kennedy is Outstanding

WINTER UNDERWEAR

In Wool or Balbriggan

ALL WEIGHTS

Special $1.50 Per Garment

Flannelette Pajamas $1.75

Wool Hose 55c

Wool Sport Vests $3.50

PRO ELEVENS HURT SPORT, SAYS STAGG

Veteran Coach at Chicago Asks for Preservation of College Football.

STRESSES AMATEUR SPIRIT

Declares Its Importance as a Character-Building Force Cannot Be Minimized.

CHICAGO, Nov. 1 (Associated Press).—Branding professional football as a "menace," working for the destruction of the college game, Amos Alonzo Stagg, 62-year-old director of athletics at the University of Chicago, tonight addressed a letter "to all friends of college football" urging them to refrain from encouraging the professional sport in any manner.

Stagg, whose reputation for the development of amateur athletics has made him a national figure, declared that to "patronize Sunday professional football is to co-operate with the forces which are destructive of interscholastic and intercollegiate football, and to add to the heavy burden of the schools and colleges in preserving it in its ennobling worth."

Declaring that football when played with the amateur spirit possessed more elements for the development of character and manhood than any other sport, Coach Stagg said: "If you believe in preserving interscholastic and intercollegiate football for the upbuilding of the present and future generations of clean, healthy, right-minded and patriotic citizens, you will not lend your assistance to any of the forces helping to destroy it.

"There is nothing a bunch of gamblers will not do for their purpose, and quite often they carry along with them the support of a group of well-meaning citizens."

Coach Stagg's Statement.

The statement follows:

"It seems like a matter of little consequence for one to attend the Sunday professional football games—nothing more than attending any Sunday event—but it has a deeper meaning than you realize, possibly a vital meaning to college football. Intercollegiate football will live only so long as it contributes to the well being of the students, that is, while the influences of the game are predominantly on the side of amateur principles, right ideals, proper standards and wholesome conditions.

"For years, the colleges have been waging a bitter warfare against the insidious forces of the gambling public and alumni and against overzealous and short-sighted friends, inside and out, and also not infrequently against crooked coaches and managers who have been anxious to win at any cost, and victory has not been completely won. And now along comes another serious menace, possibly greater than all others, viz., Sunday professional football.

"Under the guise of fair play but countenancing rank dishonesty in playing men under assumed names, scores of professional teams have sprung up within the last two or three years, most of them on a salary basis of some kind. These teams are bidding hard for college players in order to capitalize not only on their ability, but also, and mostly, upon the name of the college they come from and in many cases the noised abroad mystery of their presence. The well-known Carlinville and Taylorville incident of 1921 is likely to be repeated in essence on different occasions this Fall. There is nothing that a bunch of gamblers will not do for their purpose and quite often they carry along with them the support of a thoughtless group of business men and well-meaning citizens.

"Cases of the debauching of high school boys not infrequently have come to notice. Also recently one of the well-known Sunday professional teams on which several men are said to be regularly playing under assumed names employed a well-known conference official who officiated under an assumed name.

Fight Various Evils.

"The schools and colleges are struggling to combat the various evils connected with football which when played with the amateur spirit possesses more elements for the development of character and manhood than any other sport I know of.

"To co-operate with Sunday professional football games is to co-operate with forces which are destructive of the finest elements of interscholastic and intercollegiate football and to add to the heavy burden of the schools and colleges in preserving it in its ennobling worth.

"To co-operate with Sunday professional football games is to work against the best interests of interscholastic and intercollegiate football and to lend co-operation to forces which are destructive to the finest elements of interscholastic and intercollegiate football.

"If you believe in preserving interscholastic and intercollegiate football for the upbuilding of the present and future generations of clean, healthy, right-minded and patriotic citizens, you will not lend your assistance to any of the forces which are helping to destroy it."

COLUMBIA QUICKENS PACE.

Shows More Speed and Power In Best Scrimmage of Week.

With the Middlebury game close at hand Columbia's varsity eleven sat up and showed signs of life in the daily scrimmage with the junior varsity at Baker Field yesterday afternoon, scoring three touchdowns and showing the best sustained offensive of the week. Despite the absence of Captain Walter Koppisch from the backfield, the Haughton machine was in attacking mood and found the juniors' defense easy to penetrate.

Sprague, Jaeger and McCreary, all more or less second-string backs, were the players who carted the ball over for a touchdown. In each case long runs around or through the opposing defense resulted in the scores. It was Jaeger's fourth touchdown in scrimmage since Monday and earned him a chance to show his wares against Middlebury tomorrow, although Sprague may get the assignment to start the game.

For hard work and snap yesterday's scrimmage was the best that has been seen at Baker Field in some time. Haughton has impressed on his pupils the fact that they may expect a stiff fight from Middlebury. He has ordered scrimmaging four times this week, and the players have responded by working harder and speedier than they have worked since the Pennsylvania game.

The announcement emanating from the field after yesterday's secret practice stated that Captain Koppisch is suffering from a muscle strain and Tilhonen, varsity end, is the victim of a bruise that is keeping him out of action. Neither, however, it is expected, will be anywhere but on the field of battle when the whistle blows tomorrow. Guard Walder, whose shoulder injury has been so chronic that he has yet to start a game, has been taking part in the week's scrimmaging and may face Middlebury at the beginning.

The pre-scrimmage activities yesterday included the daily Haughton drill in punting, with a half dozen kickers lined up for instruction from Roscoe Fitts and Haughton himself. The head coach is working determinedly to strengthen his punting for the all-important clash with Cornell next week.

England-Wales Win Rugby Game.

LONDON, Nov. 1.—The England-Wales rugby team defeated Scotland-Ireland in a game played at Rugby today by a score of 21 to 18.

Paris Beats London Eleven For First Time Since 1919

PARIS, Nov. 1.—Paris defeated London, 3 goals to 1, at association football today, winning for the second time in the history of the inter-city matches, inaugurated in 1910. The other victory, in 1910, was by the same score. Prior to the war London won five straight victories and accumulated 16 goals to Paris's 3. The Frenchmen, showing tremendous improvement, completely outplayed the Britishers in the second half, after holding them even, neither side scoring, in the first. The Paris team, dropping what has been the bane of French football—namely, individualism—displayed combination work worthy of England's best professional teams. It scored first in the second half, London evening up a few moments later on a penalty kick. Five minutes before the final whistle, with the score 1 to 1, the Frenchmen's greater stamina told and they rushed the Londoners off their feet, scoring twice in the last three minutes of play.

HARVARD IS READY FOR TUFTS ELEVEN

Goes Through Light Defensive Drill in Preparation for Game Tomorrow.

Special to The New York Times.

CAMBRIDGE, Mass., Nov. 1.—There was no scrimmaging for Harvard's tired football forces today, the afternoon session in the stadium including a brisk dummy line-up between the first and second teams. Later a defensive drill was held for the men who will start against Tufts Saturday.

Fisher's line-up today was the strongest available except that Evans was not on the line or Hammond in the backfield. Evans had an examination which brought Hubbard to the varsity at right tackle, and Lockwood again was in Hammond's place. However, is intended to start both Evans and Hammond on Saturday.

The Crimson's rush line probably will be unchanged with the exception that Crosby will not be back at end until Monday. His leg will not allow him to play against Tufts, so that Combs will be on the left wing.

Greenough was in the workout all afternoon. McGlone again handled the first team, alternating with Spalding. Lee, alternate quarter, has a bad leg. Spalding is getting a lot of power out of the team.

Withington, one of Fisher's advisory coaches, was on the field today working with the tackles and guards. Coburn was in the backfield with the first string of substitutes, it being his first appearance in the line-up for more than a month. He is now ready for work, and Mahan may use him for a period against Tufts. In the drill again the Tufts plays the varsity several times was unable to intercept forward passes, but solved the running plays pretty well.

TIGERS IN LONG SESSION.

Roper Drives Team Two Hours Against Freshmen and Scrubs.

Special to The New York Times.

PRINCETON, N. J., Nov. 1.—Dusk was settling on University Field today when Bill Roper finally called a halt to the scrimmage which had lasted almost two hours, with the Tiger varsity facing the freshman and scrub teams during the work-out. The scrimmage marked the last hard drill before the game with Swarthmore Saturday. Crum, Beattie and Newby accounted for three touchdowns, two of them against the freshmen and one against the Omelettes.

While there is no possibility of Caldwell or Forrest playing Saturday, they are both rapidly improving and probably will be in shape for the Harvard game next week. This means Bergen will start at centre this week.

The team that lined up for signal drill early in the afternoon and the one that probably will start Saturday was as follows: Stout and Smith, ends; Howard and Emery, tackles; Snively and Hills, guards; Bergen, centre; Dinsmore, quarterback; Beattie, Ewing and Van Gerbig, backs.

PENN ARRIVES AT CAMP.

Practices at Seaview Club, Preparing for Game With Pitt.

Special to The New York Times.

ABSECON, N. J., Nov. 1.—Encouraged by the rousing send-off from several thousand Penn students early in the afternoon, Coach Young's Red and Blue varsity squad arrived at the Seaview Golf Club late this afternoon and lost no time getting into togs. On a field close to the golf course Captain "Tex" Hamer and his teammates ran through signals for more than half an hour and also tried out several offensive plays that will be used against Pitt on Saturday.

With Hamer in the backfield were Dern, quarterback, and Thomas and McGraw, halfbacks. Craig and Wittmer were used as understudies to the halfbacks and may see service against the Panthers. It is virtually decided that Stephens will start at right end in place of Westgate, and McGiney is to get the preference over Papworth at right guard.

NAVY IN CAUTIOUS DRILL.

Folwell Fears Injuries as Game With Colgate Approaches.

Special to The New York Times.

ANNAPOLIS, Md., Nov. 1.—Unwilling to risk a squad not in the best of physical condition, Folwell did not give his naval lads any scrimmage this afternoon, but prepared for Colgate by a long signal drill and formation practice. Barchett and McKee, the backs of longest service, will not start against Colgate, although there is a chance that the former may play part of the game. Both have minor injuries and it is thought wise to give them a rest so that they may be at their best for the Army game. Brown, right end, is also below perfect condition and Swart may start.

The line-up at the start of the Colgate game will be: Left end, Taylor; left tackle, Brant; left guard, Carney (captain); centre, Mathews; right guard, Levinsky; right tackle, Shewell; right end, Brown or Swart; quarterback, Shapley; left half, Devens; right half, Cullen; fullback, Hallinger.

COLGATE OFF TO PLAY NAVY.

Squad of Twenty-five Men Leaves for Annapolis Contest.

Special to The New York Times.

HAMILTON, N. Y., Nov. 1.—Determined to be ready for all possible emergencies, Dick Harlow today took twenty-five men to Annapolis for the game with Navy on Saturday. The squad, with trainers and coaches, will arrive there early tomorrow, when a short drill will be held. Coach Harlow announced that the team would line up against the Navy as follows:

Left end, Levington; left tackle, Leonard; left guard, E. Crowther; centre, Dagrosa; right guard, Welsh; right tackle, Stack; right end, Neacy; quarterback, Redinger; left halfback, Tryon; right halfback, Sanford and full back, Cornwell.

YALE RIGHT TACKLE HURT IN PRACTICE

Miller Wrenches Knee in Spirited Dummy Session Against the Freshman Eleven.

ARMY RECEPTION PLANNED

Undergraduate Body to Meet 1,250 West Point Cadets Upon Their Arrival Tomorrow.

Special to The New York Times.

NEW HAVEN, Conn., Nov. 1.—Contrary to expectations, Head Coach Tad Jones did not send the Yale eleven through scrimmage drill this afternoon, but employed an hour at dummy football in which the freshmen were brought out for the first time this season as opponents to the varsity. The encounter was active enough for Jack Miller, right tackle, to wrench his knee and retire.

Tonight Trainer George Conners was hopeful that Miller would be able to play Saturday against the Army, but he pronounced the tackle situation serious, as Ted Blair, whom Miller succeeded, received a twisted knee last Saturday and has not played since. Substitute Jack Greene is in the infirmary and out of the competition at present so that Ben Butterworth may be used during most of Saturday's game.

Because of the certainty that Yale's defense will be subjected to a grueling test Saturday most of today's practice was with the freshmen in possession of the ball. Bench replaced Pond at left halfback and Neale succeeded Stevens at right halfback. Neither Pond nor Bench is in the best of condition.

Three varsity elevens got in action today, Newell Neidlinger running the second and Russell Murphy the third. Visiting coaches included Ned Glass and Jack Field. The first team lined up as follows: Left end, Hulman; left tackle, Millstead; left guard, Eckart; centre, Lovejoy; right guard, Diller; right tackle, Miller; right end, Lumnan; quarterback, Richeson; left halfback, Stevens; right halfback, Bench; fullback, Captain Mallory. Except that Pond will play right halfback and Butterworth may be at right tackle, this is expected to be the make-up of the team that will face West Point.

Final plans for the reception of the 1,250 West Point cadets who are coming here Saturday for the game were made today. The cadet corps will reach New Haven at 11 o'clock over the Central New England from Beacon, N. Y., and will be met at the station by a large delegation of undergraduates, including many members of the Yale R. O. T. C., under command of Major A. V. Arnold. The cadets will be in charge of Colonel March B. Stewart, commandant of cadets at West Point. With the Yale men as an escort, they will march to the academic campus, where they will be dismissed for luncheon. The majority of the West Point visitors will be the guests of Yale University at the dining hall, while others will dine with friends in the city. At 1:15 P. M. the cadets will assemble on the campus and will then march to the Bowl, where they will give a drill starting at 2 o'clock. The game will begin at 2:30 P. M.

Secretary John W. Weeks of the War Department will sit on the West Point side during the first half and between the halves will cross over to the Yale side, from where he will see the last two quarters of the game.

Today's practice closed preparation by the Yale freshmen for their annual game with their Princeton class rivals. An unusually strong team has been developed by Head Coach Pat Osborn, former Yale end, and his lieutenants, George Becket and Nate Guernsey. The team will line up against Princeton 1927 as follows: Left end, Coleman; left tackle, Richards; left guard, Viehs; centre, Sturhahn; right guard, Wortham; right tackle, Benton; right end, Wolfe; quarterback, Bunnell; left halfback, Noble; right halfback, Kline; fullback, Wadsworth.

DARTMOUTH ELEVEN RESTS.

Runs Through Short Signal Drill and Hears Lecture.

Special to The New York Times.

HANOVER, N. H., Nov. 1.—With the intention of entering a well-rested and physically perfect team against Cornell on Saturday, Coach Hawley eliminated scrimmage today and merely ran his Dartmouth charges through a short signal practice, as no heavy practice will be held tomorrow. The Green regulars will enter the game after having held only thirty minutes of scrimmage since the Harvard contest.

The most important part of today's session was a chalk talk by Hawley, who explained in detail the important Cornell plays which the Ithacans have used this year. Kelley, who replaced Calder at halfback, has been living up to the punting reputation which he established in the Harvard game. He has been averaging over fifty yards. In Loomis and Hall, Hawley has two backs on whom he can depend for a strong kicking game.

"There's *something* about them you'll like"

Though some cigarettes are *priced* like Tareyton,—no other cigarette is *made* like Tareyton or *liked* like Tareyton.

A Quarter Again

TWENTY CIGARETTES

Herbert Tareyton

London Cigarettes

Indian Giant 'Ape Man' Sends Challenge for Bout to Firpo

BUENOS AIRES, Nov. 1 (Associated Press).—Luis Angel Firpo has been invited to fight a Bolivian Indian giant, with a height of 7 feet 2 inches and an arm spread of 8 feet, together with a formidable punch and great agility. The "ape man" is said to be a perfect specimen of the natural fighting man. According to a dispatch to La Nacion from La Paz the newspapers have published a challenge from the trainer of the giant, who is an Indian named Camacho.

Camacho is 23 years old and speaks only the language of the Quichua Indians, to which tribe he belongs.

ARMY SQUAD LEAVES WEST POINT TODAY

Smoothness Marks Final Drill Before Departing for Yale Contest.

Special to The New York Times.

WEST POINT, N. Y., Nov. 1.—The Army took its final workout this afternoon for the Yale game. The cadets finished preparing for the Eli contest, except for a signal practice to be held in the Bowl at New Haven tomorrow afternoon. The squad, numbering thirty-eight players and substitutes, will leave here tomorrow morning, going by way of the Grand Central Station in New York City to Derby, Conn., where it will put up at the Hotel Clark until game time on Saturday.

The Army squad is in good physical shape and hopeful of making a creditable showing, but there is no indication of any overconfidence, for the cadets learned their lesson in that respect in the Notre Dame contest. This afternoon, Head Coach McEwan ordered a dummy scrimmage, a position drill with a lengthy kicking and passing session, and wound up the program with a sharp signal practice, during which all the plays in the Army's repertoire were reeled off. There was a satisfying smoothness to the whole workout.

Whether Storck will get in at end is a doubtful matter, and whether "Tiny" Hewitt, former Pittsburgh star, will be a ball-carrying back for the Army at the start of the game is another uncertainty. No coach would say tonight what the final decision will be in these cases.

PITT LEAVES FOR GAME.

Departs for Franklin Field to Meet Penn Tomorrow.

PITTSBURGH, Nov. 1.—Although never defeated in football by the University of Pennsylvania, the Pitt Panthers left tonight for Philadelphia, anticipating one of the hardest games of the season when they clash at Franklin Field on Saturday with the Quakers. Nick Colonna probably will play at quarterback for Pitt, relieving Shuler.

Fine Tailoring that is a Fixed Habit

Long specialization has made the making of fine clothes second nature to Hart Schaffner & Marx, just as long exercise of exceptional talent makes it virtually impossible for Paderewski to play otherwise than superbly. Full proof of this will be very much in evidence on Monday, November 5th.

Wallach Bros

Broadway, below Chambers
Broadway, cor. 29th
246-248 West 125th
3d Ave., cor. 122d

Hart Schaffner & Marx Clothes

CORNELL TO DRILL IN HANOVER TODAY

Team Holds Hour Rehearsal Before Leaving Ithaca for Game With Dartmouth.

Special to The New York Times.

ITHACA, N. Y., Nov. 1.—Cornell's football squad of thirty-three players left Ithaca today for Hanover to play Dartmouth Saturday in what, for the Ithacans, is recognized as the decisive test of the year. After an hour's drill on Schoellkopf Field devoted largely to a rehearsal of the principal plays scheduled to be used against the Green, the players made their way to the station, where they were given a hearty send-off by a big crowd of undergraduates who cheered and sang the popular football songs.

With the football team went Jack Moakley and his cross-country runners who are to meet the Dartmouth harriers at Hanover Saturday morning. The party occupied two pullmans, which will constitute the headquarters of the football team until they return here Sunday. Coach Dobie chose this scheme of housing rather than motor his squad to and back from Hanover. A long drill on the Dartmouth Field is slated for tomorrow afternoon.

Before leaving Dobie intimated that he might have a surprise in store for the Green in the way of a shift in the line-up. The Cornell mentor declined to speak definitely, but gave the impression that he might spring something at the last minute. This may, however, be a part of the Dobie purpose to keep his plans in the dark.

The varsity and second team looked fit for a tough battle. The game is being taken very seriously, but there is no overconfidence. The first team players and first substitutes for each position follow: Ends, Henderson and Keen, Buckley and Raymond; tackles, Kearney and Sundstrom, Sullivan and Savage; guards, Morris and Berean, Trousdell and Wallendorff; centre, Affeld and Reid; quarterback, Frank and Rooney; halfbacks, Patterson and Ramsey, Smith or Tilton and Wade; fullback, Cassidy and Whetstone.

BROWNIE SHIRWEEN WINS.

Takes Honors in Puppy Class at Irish Setter Club's Trials.

Special to The New York Times.

PLAINFIELD, N. J., Nov. 1.—Brownie Shirween, owned by Walter Arnold of Plainfield, won the first prize in the puppy class in today's field trials, held here under the auspices of the Irish Setter Club of America. There were sixteen entries, and a large number of breeders attended the exhibition. The sire of the winner, Tyrone Larrie, owned by the Palmerston Kennels, Spring Valley, N. Y., is an international champion.

Second and third prizes were won by Maron and Louque, owned by R. F. Pierrepont of the Pea Packton Kennels, Pea Pack, N. J.

For other news of sports see next page.

THE MAN'S SHOP

You'll Need a Warm Coat

Tomorrow, in Bowl, or Stadium, you'll find chill as well as thrill. Keep warm in a Man's Shop overcoat,—the kind a man is proud to wear.

There's the full-cut ulster, rugged as the game itself. In colorful shades of fine domestic woolens, and our own exclusive imports, $55 to $100. Slip-ons and box coats, $50 to $100.

Raccoon Coats—deep, luxurious furs, perfectly matched, in long, double breasted models, with wide shawl collar and smoked pearl buttons,

$250 to $450

SCHEDULED FOR SATURDAY

Army vs. Yale, at New Haven
Lafayette vs. Washington & Jefferson, at Polo Grounds
Columbia vs. Middlebury, at Baker Field
Argonauts vs. 3rd Army Corps, at Yankee Stadium

Express Elevator Service

Lord & Taylor

FIFTH AVENUE

38th and 39th Streets

LOANS TO AUTOMOBILE OWNERS

Strictly Confidential

Peerless Sales Co., 136 W. 52d

Phone Circle 0827 and 10360

FOOTBALL TICKETS

BOUGHT, SOLD AND EXCHANGED at

SUSSMAN'S AGENCIES

258 Broadway, Barclay 4060 | 20 Broad St., Rector 2216

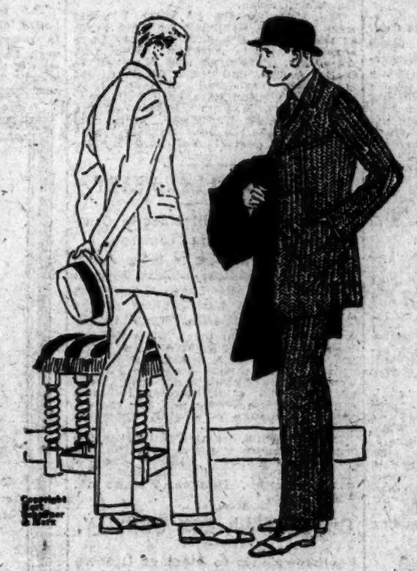

Excess Value in Suits of Assured Correctness

$40

tailored by Hart Schaffner & Marx

Maybe the dominating fullness of the new styles had something to do with it—perhaps the abundant richness of the new fabrics made its influence felt—at any rate, there is a pervading sense of extra value running through our entire assortments—from $40 and $50 upwards to $75.

31 Correct Styles in Our Wonderful Assortment of Winter OVERCOATS $50 made by Hart Schaffner & Marx

Wallach Bros

Broadway, below Chambers
Broadway, cor. 29th
*246-248 West 125th
*3d Ave., cor. 122d

*Our 2 Harlem Stores Open Evenings till Nine

GIANTS UNDECIDED ON TRAINING SITE

California and San Antonio Are Rejected Definitely by Manager McGraw.

SARASOTA IS RECOMMENDED

Florida Home of John Ringling to Be Considered—Benefit Game Yielded $4,986.88.

John J. McGraw yesterday turned thumbs down to California as a stamping ground for the Giants next Spring. The erstwhile world's champions will not train at the Golden Gate or anywhere near it. Neither are they going back to San Antonio, Texas, where they have been training for four years.

This much was disclosed by Mr. McGraw, but no more. He neglected to state where the Giants would train; in fact, he doesn't know himself. A score of towns in Texas, Florida, Louisiana, Georgia, and nearby States have filed applications, but McGraw is not yet ready to make a choice.

One of the places he will inspect this Winter is Sarasota, Fla., which has been recommended to the Giants' chieftain by John Ringling, the circus man and partner of Tex Rickard. Ringling, an intimate friend of McGraw, has a Winter home at Sarasota and has urged John J. to visit him during the off season and indulge in fishing and bathing, besides taking a look at the hotel and ball park facilities of the town. Sarasota is on the west coast of Florida and further south than most major league teams have gone, lying considerably below St. Petersburg, where the Braves have held forth, and even further below Tampa, the training ground of the Washington Senators.

Too Near Cubs and Pirates.

"I have turned down the California proposition for several reasons," McGraw said yesterday. "For one thing, the Cubs and Pirates will be in that State, and I don't like too many big league teams near the Giants. I also understand those two clubs have sewed up most of the Saturday and Sunday dates in Los Angeles and other places attractive for exhibition games. California is pretty far away, and we would have to do a lot of traveling to and from the training camp.

"We were flooded with applications from towns along the coast—Los Angeles, Vernon, Fresno, San Francisco and many others. But after careful consideration we have given the same answer to each. San Antonio has also been eliminated, so the Giants, as it looks now, will be in a new training home next March.

"After I get back from Europe in December I am going to take an atlas in hand and make a trip to all the towns that have recommended themselves to us. I want to see what the hotels and ball parks are like and also the climate."

McGraw will sail for Europe on the George Washington Nov. 13. Mrs. McGraw and Mr. and Mrs. Hugh Jennings will complete the party. Germany will probably be the final destination, and McGraw will not stop there for more than two or three weeks.

Yanks Also Undecided.

The Yankees are as much in the dark as the Giants regarding their plans for the Spring. New Orleans, Shreveport, San Antonio, towns in Florida—all are bidding eagerly for the champions, and the Yanks are still knitting their brows in deep thought.

The only thing the Giants are sure of is that the White Sox will be with them wherever they go. A recent conference between Jim Tierney and Grabiner the Chicago secretary, resulted in an agreement that the Sox would take up a station near that of the Giants and the two clubs play their usual exhibition series through the "sticks" and back to the Polo Grounds.

The benefit game for John B. Day and Jim Mutrie at the Polo Grounds on October 3 yielded the handsome sum of $4,986.88 toward a fund to aid the two men who put New York on the baseball map back in the '80s. Of this amount the net receipts from the game were $3,554.38 and private donations $2,432.50. Mr. Day and Mr. Mutrie will each receive as a share $2,493.44, which will be paid in monthly installments of $100 each.

The chief donations, as revealed by a report yesterday, were those of $500 each from Charles A. Stoneham and Charles A. Comiskey, Presidents of the Giants and White Sox, respectively. Charles H. Ebbets of the Brooklyn club gave $250, as did Colonel Jacob Ruppert of the Yankees. Gifts of $100 came from Harry M. Stevens, the Cleveland Indians, Philadelphia Americans, St. Louis Nationals, Garry Herrmann, the Cincinnati President, and Spalding Bros.

INDIANS DREW 558,000.

80,000 More Saw Games in Cleveland This Year Than Last.

CLEVELAND, Nov. 1.—The attendance at the Cleveland American League home games was better the past season than in 1922, according to E. S. Barnard, President of the Indians. The total paid attendance in 1923, Mr. Barnard said today, was 558,000, more than 80,000 above the 1922 attendance.

WILLS SAYS HANDS ARE FIT.

Negro Boxer Ready for Bout With Thompson on Monday.

Harry Wills, negro heavyweight contender for Jack Dempsey's world's title, announced yesterday that he would convincingly put an end to the report that has as bad hands when he meets Jack Thompson of Boston in a twelve-round bout at the First Regiment Armory at Newark Monday night. Wills and his manager, Paddy Mullins, have denied repeatedly the story that Wills's hands are in no condition to warrant his receiving a championship bout, and they point to the New Orleans boxer's recent two-round victory over Homer Smith as proof that the Brown Panther's flats are as powerful and strong as ever. Both are confident that Monday's bout with Thompson will add further to their argument.

The Thompson bout, Mullins announces, will be the beginning of a strenuous Winter campaign for Wills, as it is his intention to keep Wills ready to meet all comers in order to be in a position next Summer where it will be impossible to sidetrack Wills as the logical opponent for Dempsey in a title bout.

Three eight-round bouts will precede the Wills-Thompson match. They will be between Silent Emmet Puryear and Kid Roscoe, Ritz Walters and Joe Senter, and Frankie Shuman and Tommy Farley.

VOGEL TO FACE HARD TEST.

Will Meet Worthy Opponent in Goodrich at Pioneer Club.

A hard and fast bout is expected next Tuesday night when Sammy Vogel, the Harlem lightweight, and Jimmy Goodrich of Buffalo meet in one of the three ten-round bouts that have been arranged for that night by the Pioneer Sporting Club. Vogel has been making rapid strides, but in Goodrich he is expected to meet the best boy he has yet faced.

Dave Rosenberg and Pat Walsh, the Cincinnati middleweight, will meet in another of the ten-rounders, while in the third Willie Walker will box Jack Tilyer. A six and four-rounder also will be on the card.

Herman Will Box Mandell.

Babe Herman of California and Sammy Mandell of Chicago were signed yesterday to box twelve rounds at the Pioneer Sporting Club on Nov. 13.

Gibbons Seeks to Box Winner Of the Renault-Johnson Bout

LINCOLN, Neb., Nov. 1.—Tommy Gibbons, St. Paul pugilist, desires a bout with the winner of the Jack Renault-Floyd Johnson fight, to be held in New York tomorrow night, Eddie Kane, Gibbons's manager, declared today after he had a telephone conversation with a New York promoter. The promoter, Kane said, gave him no definite answer. Gibbons, his manager and several State officials left here tonight on a hunting trip.

COLLINS MAY PILOT WASHINGTON CLUB

White Sox Star Hailed as Bush's Successor—Gleason Mentioned for Braves.

CHICAGO, Nov. 1.—Eddie Collins, star second baseman of the Chicago White Sox and recently mentioned as a possibility to succeed "Kid" Gleason as manager of the club, is under consideration for the management of the Washington Senators, according to reports in baseball circles here tonight.

Collins aspires to become a major league manager and, with the selection of Frank Chance to pilot the White Sox next season, is said to have advised President Comiskey of his desire. While the prospective trade has not yet reached the stage of actual negotiations, officials of the White Sox indicated tonight that a deal was shaping.

From the same sources it was learned that Gleason is being considered for the managerial berth of the Boston National League Club.

WASHINGTON, Nov. 1.—Clark Griffith, President of the Washington Baseball Club, said tonight the manager's position for the team next season was still open and that no definite negotiations had been made yet to fill the berth. He has not been approached by Chicago officials, he said, in regard to a deal for Collins, nor had he taken the proposition up with them.

Griffith announced three weeks ago that Donie Bush, manager last season, would not be hired for that rôle next year.

CROWELL WILL REFEREE.

Chosen to Officiate in Rutgers and West Virginia Game Tuesday.

W. G. Crowell of Swarthmore, who has officiated in several of the leading games this season, has been selected as the referee to handle the Rutgers-West Virginia football contest at the Polo Grounds on election day, Tuesday, Nov. 6, with Fred W. Murphy of Brown acting as umpire and Ed Thorp of De La Salle as linesman. These three officials are all veterans at handling leading games, and that is what the coming battle promises to be, for it is another of those affairs where two undefeated teams will clash.

The Mountaineers of West Virginia were tied last Saturday by Penn State at the Yankee Stadium, but they have trounced West Virginia Wesleyan, Allegheny, Pittsburgh and Marshall in earlier games, and not a single defeat has been registered against them. Rutgers's victims have been Villanova, Pennsylvania Military College, Lehigh and New York University, while, like West Virginia, the only tie was scored against the Scarlet last Saturday by Lafayette.

GORDON AND LEE READY.

Bantamweights Will Meet In Commonwealth Ring Tomorrow.

Considerable interest is being shown in the bantamweight contest between Harry Gordon and Danny Lee which will feature the boxing show of the Commonwealth Sporting Club tomorrow night. Both these little fellows have been going at great speed recently and, as there is a possibility of the winner getting a chance against Pancho Villa, world's flyweight champion, who has indicated a willingness to meet bantamweights, Gordon and Lee are expected to engage in a hotly contested battle.

Three six-rounders also will be on the program tomorrow night with the following boxers listed: Georgie Doherty vs. Joe Rocko; Willie O'Connell vs. Bobby Burable; Herman Weinrib vs. Willie Suess.

DUANE WILL BOX CONWAY.

Featherweights to Meet at Uptown Lenox Club Monday.

Carl Duane, the popular Bronx featherweight, who has been doing considerable boxing of late with the object of getting a championship contest with Johnny Dundee, holder of the world's featherweight title, will be seen in the ring again on Monday night when he will meet Frankie Conway, the west side boxer, in the featured bout of twelve rounds at the Uptown Lenox Sports Club. Conway is expected to give Duane a hard tussle and may even upset the Bronx boy's championship aspirations, as he showed plenty of ability in recent bouts with such boxers as Joe Burman, Abe Goldstein, Harry Gordon and Battling Leonard.

In the semi-final to the Duane-Conway bout Monday night, Patsey Rago will meet Lew Goldberg.

JOHNSON TO MEET RENAULT TONIGHT

Heavyweights Will Clash in Decision Bout at Garden—Tate to Face Godfrey.

The most important heavyweight bout of the indoor season thus far will be staged at Madison Square Garden tonight, when Floyd Johnson of Iowa and Jack Renault of Canada meet in a fifteen-round battle to a decision. Johnson and Renault are regarded as leading heavyweight title contenders, and as tonight's bout will be in the nature of an elimination contest it appears to have created an unusual amount of interest.

Tex Rickard yesterday stated that the advance sale had been heavy and that all indications pointed to a crowded house. The Garden promoter also announced that he already had begun negotiations for a bout between the winner and either Harry Wills or Tom Gibbons as his next step in producing the foremost contender for Jack Dempsey's title.

Johnson, a year ago, was regarded as one of the most promising youngsters in the heavyweight division and it was not until he suffered his first reverse at the hands of Jess Willard at the Milk Fund Show that his meteoric rise came to a halt. His defeat at the hands of Willard, however, did not seriously impair his prospects, for it was generally conceded that Johnson at the time was too inexperienced. Johnson, however, offered no excuses and quietly went about his business to rehabilitate his record, and, from current reports, he appears to be going stronger than ever. His last bout in the East was with Jack McAuliffe, whom he stopped in one round at Jersey City. Since then he has had two bouts on the Coast, winning both.

Renault, too, is now traveling at the best pace he has ever showed and he has many followers who insist that he will be the man eventually to face Dempsey for the title. He is a hard puncher, numbering among his knockout victims such men as Fred Fulton, George Godfrey, Tiny Herman and Joe Downey.

Both Johnson and Renault put the finishing touches to their training yesterday and each reported himself in the best of condition. Johnson went through eight fast rounds at Stillman's gymnasium, while Renault breezed through ten rounds against four partners before announcing his work done.

The two will appear at the offices of the State Athletic Commission at 2 o'clock this afternoon to weigh in. It is expected that each will tip the beam around 196 pounds.

The semi-final of ten rounds also promises to be an interesting bout, bringing together Bill Tate and George Godfrey, negro heavyweights. It also is Richard's intention to match the winner with Harry Wills. Two eight-round bouts will complete the card. In the first Billy Shade will meet Jack Burke, Pittsburgh heavyweight, and the other will see Dan Bright, the big Englishman, and Ed Keeley of Bridgeport in action.

Stevens Has Tackling Drill.

The Stevens eleven had two solid hours of tackling yesterday afternoon in preparation for tomorrow's game with the U. S. S. Colorado. Glaeser, who is still suffering from injuries, will not be in the lineup.

OAB

An Extra Suit Will Save you Money

Many men make the mistake of wearing the same business suit day after day. This is unfair to your suit as well as yourself.

Two suits worn alternately will last much more than twice as long as one suit worn continuously. They will hold their shape and fit better, last longer and look better while they last.

An extra business suit from D'Andrea Brothers will give you greater clothes satisfaction right now and save you money in the long run.

Ready to Wear, $75 Made to Measure, $125

D'Andrea Brothers Inc.
MEN'S TAILORS
587 Fifth Avenue at Forty-seventh

Chase

The new form is a most welcome departure from the long reign of square tipped collars.

ARROW COLLARS
CLUETT, PEABODY & CO., Inc. Makers 20 CENTS EACH

CLOTHES : IN THE NEW YORK MANNER

Overcoats

Big—Warm—Handsome

WE know what the New York man wants in his overcoat. We have studied his tastes. We know exactly what he considers correct in style—and what he desires most in the way of comfort.

With this knowledge at our disposal, we have produced the largest and most comprehensive array of overcoats ever shown in our stores.

There are models to suit all tastes—from the big, all-enveloping English great coat to the loosely draped slip-on. The fabrics are of purest all-wool, imported and domestic, and the colorings and patterns are individual in character. $40 to $115, including the celebrated English Burberrys.

Fourteen Stores—8 Featuring Clothes

*241 Broadway	*44th and Broadway
345 Broadway	Nassau and Spruce
9th and Broadway	20 Cortlandt
28th and Broadway	*30 Broad
*34th and Broadway	*Nassau and John
Broadway at 37th	*42nd and Madison

BROOKLYN: *381 Fulton Street Borough Hall
NEWARK: *800 Broad Street

Charge Account Service

Weber and Heilbroner
HABERDASHERS CLOTHIERS HATTERS

THE MAN'S SHOP

Fitzroy Last

A smart brogue oxford with plain straight tip. In tan or black Scotch grain. $10.

Lord & Taylor
FIFTH AVENUE NEW YORK

FOOTBALL
COLUMBIA
vs.
MIDDLEBURY
SATURDAY, NOVEMBER 3RD
2:00 P. M.
AT BAKER FIELD
218th St. and Broadway
(Take Van Cortlandt Park Express to 215th Street)
PARKING SPACE AVAILABLE
TICKETS ON SALE AT:
A. G. Spalding & Bros. (26th Street)
Alex. Taylor & Co., 22 East 42nd Street
Columbia University Club, 4 West 43rd St.
Columbia University Athletic Association
Tel. MORNINGSIDE 1400

LARGEST DISTRIBUTORS OF MANHATTAN SHIRTS

Manhattan Pleated Shirts

Collar-to-match

A SHIRT that will appeal to men who seek a note of distinctive smartness in their appearance. The patterns are neat stripings, cross bars, checks and figures, developed in soft colorings with the exquisite skill typical of Manhattan craftsmanship. The novelty of the pleated bosom is further enhanced by matching collars and stiff cuffs. Price $4. Other Manhattans, $3 to $12.50.

Colors guaranteed fast

Weber and Heilbroner
CLOTHIERS—HABERDASHERS—HATTERS

*241 Broadway	*42nd and Madison	Nassau and Spruce
345 Broadway	*44th and Broadway	20 Cortlandt
9th and Broadway	Broadway at 37th	*30 Broad
28th and Broadway	*34th and Broadway	*Nassau and John
BROOKLYN:	*Clothing at these stores	NEWARK:
*381 Fulton St., Borough Hall		(*800 Broad Street)

CHARGE ACCOUNT SERVICE

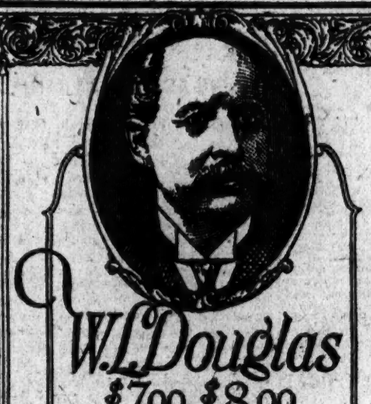

W. L. Douglas
$7.00 and $8.00
SHOES
Many at $6 & $6 Boys' at $4 & $4.50

W. L. DOUGLAS' name and portrait is the best known shoe trademark in the world. It stands for a high standard of quality and dependable value. For economy and satisfactory service, wear shoes that bear this trade-mark.

The price stamped on the sole of every pair at our factory is the real value of the shoes

No better shoes can be made at the price. The stamped price is your protection

Good style and good taste are inherent parts of W. L. Douglas shoes. Scores of new Lasts and Patterns for Young Men and well-dressed Men of all ages.

A most attractive Line of Women's Smart Walking Oxfords, Dress Oxfords and Strap Pumps. At W. L. Douglas Retail Stores in all large cities and in good shoe stores everywhere. Send for catalogue, if they are not sold where you live.

W. L. DOUGLAS SHOE CO.
210 Spark Street, Brockton, Mass.

Kirk

A handsome Fall style on a popular French last in a medium shade of light Russia Calf. An especially good value. $7.00

Alma

A medium Brown One-strap Pump in a new and attractive pattern. A splendid walking shoe. Exceptionally good value, $5.00

Up-to-date styles suitable for Men and Women in all walks of life. Snappy styles for Young Men. They are exceptionally good value.

W. L. DOUGLAS STORES IN GREATER NEW YORK:

*85 Nassau Street	347 Eighth Avenue	*478 Fifth Ave. (cor. 11th Street)
847 Broadway (near 14th)	*250 West 125th Street	*859 Manhattan Av. (Greenpoint)
1495 Broadway (Times Sq.)	*Yonkers—19 N. Broadway	*449 Fulton Street
*984 Third Avenue	*Hoboken—120 Washington St.	*434 Knickerbocker Ave.
*1482 Third Avenue	BROOKLYN	Jersey City—18 Newark Ave.
*2202 Third Ave. (cor. 119th Street)	*5524 Fifth Ave. (cor. 56th Street)	*Union Hill—276 Bergenline Ave.
*2779 Third Ave. (cor. 149th Street)	*706 Broadway (near Thornton St.)	*Newark—831 Broad Street
	*1367 Broadway (cor. Gates Ave.)	

Stores marked with a * carry complete lines of W. L. Douglas Shoes for Women

CIVIC FEDERATION BEGINS CAMPAIGN

Movement to Educate Public on Current Economic and Political Questions.

LABOR A GREAT PROBLEM

Social and Industrial Progress of the American People to Be Discussed.

The National Civic Federation began its campaign of education on current economic and political movements at a luncheon yesterday at the Lawyers' Club. Brief speeches were made by John Hays Hammond, chairman of the federation's department on economics; Henry S. Pritchett, President of the Carnegie Foundation for the Advancement of Teaching; Colonel Robert M. Thompson and Frederic Coudert. Alton B. Parker was chairman.

"The National Civic Federation," said Mr. Hammond, "in inaugurating an educational campaign on current economic and political movements, recognizes the growing confusion in the public's mind resulting from erroneous information upon economic and political subjects; the lack of a widespread understanding of the principles underlying representative government and the failure of citizens generally to fulfill their obligations to participate in practical politics.

"It is proposed to prepare material on a number of important subjects and distribute it through various organizations and publications. It goes without saying that all of these topics will not be discussed at one time. While the material relating to some of them is in preparation, others will be dealt with as occasion requires. There is, however, one question which at this time opens up large possibilities for usefulness, and that is, What has been the social and industrial progress of the American people under the present regime? Are we as a nation going backward or forward or are we standing still?"

Among the questions Mr. Hammond suggested for consideration were the following:

"What, if any, have been the gains for purity and cleanliness in politics through regulation of primaries, publicity of campaign contributions, the secret ballot and the civil service merit system? What is today's concept of the relations of Government to industry in respect to enforcement of law, restriction of monopolistic and competitive abuses, railroad rebates and passes, compared with standards of fifty years ago?

"How far have the effects of civic reform movements for cleaner and more efficient municipal government yielded substantial results?

"What has been accomplished toward greater simplicity and clarity in legal procedure? What efforts are under way and what can be done to render the administration of justice more prompt and certain for all citizens?

"Is there evidence to show that the American of today lives longer than his father or that the pressure of our speeded-up industry forces him into an earlier grave?

"Is the security of the citizen in person and property greater or less than fifty years ago?

"To what extent is the public protected against frauds and impurities in the supply of food products and drugs as compared with earlier decades?

"How do wages, hours of labor and the physical conditions of the factory and the home compare with those of fifty years ago?

"A question of transcendent importance is the attitude of labor to our national political institutions. In this connection it cannot fail to be very reassuring to patriotic Americans to note that the stand taken by the American Federation of Labor at its recent meeting at Portland, Ore., against communism, bolshevism and socialism, the great forces threatening the integrity of our institutions. Organized labor in this country exercises a potent influence for our national security, and cannot but be considered by fair-minded men, despite their criticism of certain other features of organized labor, as a great national asset. Let its critics familiarize themselves with the subversive politics of organized labor in many countries abroad, that they may properly appraise the inestimable value of the relatively conservative attitude of American labor.

"Is the farmer holding to the ownership of his farm, or is paying into tenancy, or sinking under mortgage debt? How does he live today compared with fifty years ago?

"Are city dwellers securing an improved standard of decency and comfort, of light and air, as compared with the mode of living fifty years ago?

"What has been accomplished by the free school system in overcoming ignorance and illiteracy?

"How do standards of business honor compare with those of fifty years ago? What has been gained in fifty years through the demand of the people for publicity in the business methods of banks, insurance companies, trust companies and other private corporations?

"Has the organization of large corporations resulted in a great withdrawing of wealth from the people, or in its more general distribution?"

Mr. Hammond was convinced that the "almost incredible progress" had been made along the lines referred to by him.

The proper safeguard for property was more property, said Mr. Coudert, adding that the more widely property was distributed, the safer it would be from attack.

NEW INCOME FORM A BOON.

Simplified Blank for Federal Tax Returns to Aid 4,000,000.

More than 4,000,000 persons, or about 80 per cent. of those who annually are required to file individual income tax returns, are favorably affected by the revision and simplification of Form 1040A of Federal income tax returns, according to Frank K. Bowers, Collector for the lower Manhattan district. Copies of the form, as well as copies of the larger form, 1040, will be available Jan. 1 at the Custom House, Collector Bowers said.

"Form 1040A has been revised in the interests of the largest class of taxpayers—salaried persons and wage earners," he said, "heretofore used for reporting net income of $5,000 and less from whatever sources derived, the new form will be used for reporting net income of not more than $5,000, derived chiefly from salary and wages.

"Reducing to a minimum the problem of correctly making out an income tax return, form 1040A consists of a single sheet in which space is provided for answers in relation to income to only three questions: Salaries, wages, commissions, &c.; interest on bank deposits, notes, mortgages and corporation bonds; and 'other income.' On the reverse side are instructions for making out the return.

"Formerly form 1040A has consisted of six pages, the questions pertaining not only to salaries and wages, but to income from business and professions, sale of real estate, income from royalties, partnerships and other sources.

"Persons, any part of whose income is derived from business or profession, sale of property or rents though the amount is $5,000 or less will be required to use the larger form, 1040. The use of form 1040 will be required in all cases, also, where the net income is in excess of $5,000, regardless of whether from salary, business, profession or other taxable sources.

"Forms for filing individual returns of income will be sent to persons who filed returns for the year 1922. In view of the fact that it is impossible to determine at this time the form desired by the taxpayer, whether he be a man whose income is derived chiefly from salary or wages, or from business, profession or other sources, the taxpayer will receive both the 1040A and the 1040 forms.

"The period for filing returns is from Jan. 1 to midnight of March 15, 1924."

THE BUSINESS WORLD

COMMERCIAL PAPER.

Yesterday—5 to 5¼ per cent. for the best names.

Wednesday—5 to 5¼ per cent. for the best names.

The quotations are for six months' paper.

***

Jewelry Sales Picking Up.

With Christmas less than two months off, retail jewelers are beginning to shake themselves out of the lethargy that has marked them since early September. The result is that a noticeable increase in business is reported by local manufacturers. Reports from the West, in particular, were said yesterday to be optimistic, and the general situation is expected to show steady improvement from now on. All grades of goods appear to be sharing in the demand, with the better pieces wanted in all classes. Prices of diamonds continue very firm, and those retailers who may have refrained from buying diamond jewelry in the hope that they might recede have had their troubles for their pains.

***

Gray Goods Very Quiet.

Neither buyers nor sellers were inclined to trade in the local gray goods market yesterday and, so, sales of importance were almost entirely lacking. Bids of 10¾ cents for 36½-inch 64-60 printcloths, for delivery during the first quarter of 1924, were refused by first hands. Most of them wanted 10¾ cents for those months. Some second hand spots of the 64-60s were reported sold at 10¾ cents. First hands sold some 39-inch 72-76s at 13 cents for near-by shipment. In the sheetings most of the business was confined to the lighter weight goods. Sales included 32-inch 6.25-yard sheetings at 6¼ cents and 36-inch 6.15s at 7¼ cents. Some business was also reported in the latter at 8 cents.

***

Strong Call for Lamps.

Retailers have recently found an excellent demand for lamps for home use. Part of the increased business is traced to the number of new homes being built, but there is also a rapidly growing vogue for wall brackets and floor and table lamps rather than the old style lighting fixtures. Locally, the consumer buying of these articles has reached high levels. The buyer for a large store here handling high-grade merchandise yesterday gave the increase in his department as about 30 per cent. A department store in Brooklyn, which is featuring medium-priced goods, had an even larger gain. The increased use of electric floor and table lamps has also resulted in a gain in the business done in fancy silk shades and trimmings.

***

Novel Hats Seen Here.

An interesting line of dance and "fur coat" hats is now being shown here by a well-known concern specializing in medium-priced millinery. In keeping with the latest reports from Paris, this line plays up strongly models made up of slipper satin of very quality in black and brown. Shapes are small generally, and the crowns are new in that they stand out a little from the heads of the wearers. Small poke brims and turned back front cuffs are very effective, especially those worked out in brown, with imitation jewel trimmings. These are red, green, blue and amber flat "jewels," and are stitched with gold thread in conventional motifs around the crown or outlining the brim edge. Other novelties in the line, which wholesales at from $4 to $6, show wired gold lace flares with crowns of transparent brown mallne.

***

Cotton Goods Situation Mixed.

An unusual condition exists in the local cotton goods trade at the moment in which certain goods are being cut in price, while others are advancing. Following the cut of 2 cents a yard that was made in the 10,000 range fabrics by the Amoskeag Manufacturing Company, similar reductions were made yesterday by Smith, Hogg & Co. on 32-inch Berwick chambrays, plains and stripes only, which are now 17 cents, and on Yomac ginghams of the same width, which are now 19 cents. Contrasted with these cuts are advances of half a cent a yard that have taken place in certain branded 4-4 bleached muslins and the probability that one of the best-known lines of these goods in the market will be increased in price about the middle of this month. Unbranded bleached goods also show an upward trend in keeping with the rise in the goods in the gray.

***

Denims Join Upward Trend.

Denims have joined the upward turn in prices that has marked several lines of standard fabrics since the upturn in cotton became pronounced, and a continued high price for the staple has been assured. Although making no formal announcement of the fact, one of the leading producers of the goods has taken a considerable volume of business in a quiet way, for delivery during the first quarter of 1924, on the basis of 24 cents for 2.20-yard white-back, indigo goods and 22 cents for 2.40-yard double end twists. These figures represent an advance of a cent a yard over the prices at which the goods were sold for delivery during this and next month.

***

Ostrich Feathers Advance.

Strong bidding prevailed at the London ostrich feather auction held during the first three days of this week, and all grades advanced, with the exception of body feathers. At the first sessions white wing feathers from 15 per cent. and at the close there was another advance of 5 to 10 per cent. in them, according to cable advices received here yesterday by E. Eisemann & Co. Feminas and byocks advanced 10 per cent., with body feathers unchanged. The final offerings were small, having a value of only £60,000. A representative of the firm mentioned said yesterday that there was a strong demand here for ostrich feather trimmed hats and fans. Initial orders placed are said to be from three to four times larger than those since the last big ostrich period about four years ago.

***

Raw Silk Situation.

Transactions in raw silk lately have been unimportant and restricted to small purchases by the mills for fill-in purposes. It is thought that the recent declines have brought prices to a level where a resumption of buying cannot be far distant. Supplies at the mills are low, but the manufacturers are waiting for more defined developments in the fabric demand. More active business, however, is believed directly ahead. Holders of silk at Yokohama, according to H. L. Gwalkler & Co., Inc., are quoting 2,150 yen for double extra A and 2,080 yen for Kansai No. 1. Reelers, who have paid high prices for their Autumn cocoons, are said to be making no profits at present levels, and are strongly resisting any further decline. Prices are practically nominal at Canton, owing to the inactive market. Steam filatures have declined sharply at Shanghai. Milan is dull and weaker.

***

Clothing Buying Is Spotty.

About the only conclusion to be derived from inquiries put to local clothing manufacturers as to how the Spring road business is shaping up is that the buying is very spotty. Some firms say they are doing a good business—better than they expected—and others are quite as cheerful. In general, however, it would seem as if the total business that is booked on the road will about measure up to anticipations which were not extravagant. To gain even this, however, it is pointed out, the retailers will have to get better results with their Fall merchandise than they have. Fall suits are not in strong demand and the new overcoat is again expected to do its part in coming up the old suit but sustained cold weather is necessary to move the former in the desired volume.

***

Dress Linens for Spring.

Early indications point to the Spring as another big season for dress linens. Last Spring and Summer saw a big run on these cloths in the high colors, and while it is still a little early for volume buying by the cutters, the trend to them is becoming clearly defined. Importers are saying plans for a big demand and the dress linens are virtually the only linens that they expect to move strongly. Foreign advances

THE NATIONAL CITY COMPANY

For November Investment

—Bonds of Intrinsic Value

The element of security—wisely sought for by the careful investor — figures strongly in the Bonds offered by The National City Company in its November investment guide.

We will send you this list of timely recommendations on request.

The National City Company

Main Office: National City Bank Building
Uptown Office: 42nd St. & Madison Ave.

Iowa Ry. & Lt. Co.

First and Refunding (now First) Mortgage

5% Bonds, due 1932

Over 90% of net earnings come from sources other than railway.

Net earnings over 2¼ times bond interest charges.

Price 93 and interest To yield over 6%

We have been identified with the financing of this Company and its predecessors for 23 years.

Complete circular on request

Harris, Forbes & Co

Pine St., Cor. William
NEW YORK

Listed on N. Y. Stock Exchange

Public Service Corp. of N. J.

8% Cumulative Preferred Stock

Price to yield about 7.80%

The Company is one of the largest and most successful public utility enterprises in the United States.

Its preferred stock, on which dividends are being earned by a wide margin, is followed by common stock having a market value in excess of $25,000,000.

Bonbright & Co.

Incorporated

25 Nassau St. New York

Bonds

Pere Marquette Railway Co.

First Mortgage Gold 5s, Series A, due 1956. Price 93¾ and interest, to yield

5.40%

Davidge, Heald & Co.

Telephone Rector 6960
100 Broadway, New York

Legal Investment for Savings Banks and Trust Funds in New York, New Jersey, Connecticut and Massachusetts.

Milwaukee, Sparta & Northwestern Railway Company

First Mortgage 4% Gold Bonds

Due March 1, 1947

These bonds, the direct obligation of the Chicago & Northwestern Railway Company, are secured by a closed first mortgage on about 179 miles of road, together with valuable terminal yards and buildings.

To yield about 5%

Kean, Taylor & Co.

Five Nassau Street
New York

FINANCIAL MARKETS

Advance in Stocks, With Another Million-Share Day—Foreign Exchange Lower.

Yesterday's stock market did not maintain the pace of advancing prices which was set on Wednesday; but the upward movement continued in the greater part of the market and the business done again exceeded a million shares. At times there was fairly substantial reaction from the preceding day's high prices; it may have indicated either taking of speculative profits by some early and fortunate buyers of Wednesday, or concerted efforts by operators for the decline to check the movement of recovery. This showed the extent to which the stock market is still an affair of the professional speculator rather than of the general public. But none of these early declines was retained; the forward movement was resumed and, while changes in prices for the day were irregular, the market as a whole advanced. Gains of a point or more were numerous; they covered both industrial and railway shares.

Few people had expected the previous day's tumultuous advance to be exactly duplicated. The causes for that spectacular movement had been peculiar, and in some respects a matter of coincidence. Even the Steel Corporation's extra dividend was important rather as expression of opinion on the trade future than as testimony to the company's situation, which was well enough known before. But expression of favorable opinion on the business outlook had been frequent enough before that dividend announcement; the financial public is somewhat apt on such occasions to await some tangible evidence of renewed activity from the returns of trade itself.

This principle, however, does not apply in the same degree to speculators heavily committed to declining prices; their retreat, more or less disorderly, will always precede the re-entry of the investing public. The course of yesterday's market showed that the prevalent belief in the very large magnitude of such commitments was correct, and that even the repurchases made on Wednesday did not complete the process. What the movement of prices has thus far proved is that the "discounting" of trade reaction through the stock market had been grossly overdone. Even the "averages" reached a figure yesterday nearly 3½ points above the low level of October; but they were still fractionally below the earlier October prices, and the business situation has certainly grown no worse in the past month.

For yesterday's moderate decline in foreign exchange rates there was no apparent reason, other than the large purchases of our cotton which have been made by Europe at the present high prices. Sterling fell back to the year's low rate, touched momentarily at the beginning of last week. The German mark attracted the usual desultory interest by losing more than half of its infinitesimal value of the preceding day. Whereas the dollar would command 17½ billion marks at Wednesday's low-record price, it was worth 444 billions at yesterday's lowest figure. It is probable that the existing paper marks will cease to be quoted at all, as soon as the substitute German paper currency is in working order. What price the exchange market will pay for that currency is a pure matter of guesswork.

The weekly Federal Reserve report showed a slightly lower reserve percentage; but it was higher than that of a year ago, which was not the case last week. Changes in the various accounts were in some respects rather remarkable. Rediscounts increased $47,500,000, and reserves held for member banks $23,000,000. This is entirely usual at the "November settlements"; the increase of this week last year was $118,000,000 and $47,000,000 respectively. But whereas outstanding note circulation also increased $10,700,000 a year ago, it has actually been reduced $30,400,000 in the past week and is now only $47,000,000 below this year's low figure. At least one reason for that somewhat remarkable reduction may be found in the week's decrease of $25,000,000 in the system's gold reserve. Gold certificates have literally been replacing Reserve notes in hand-to-hand circulation.

MONEY.

THURSDAY, NOV. 1, 1923.

Stock Exchange call money opened and renewed at 4½ per cent., but later declined to 4¼ for closing accommodation. Funds ruled in easy supply, despite heavy calling in forenoon and active demand for accommodation which came near close. Time money continued dull and a 6e per cent. for all dates, with bids of 4¾ per cent. for 30-60 days. Business money markets were fairly active, but no changes were reported in discounts either on merchants' paper or acceptances.

Call Loans.

Renewals.	High.	Low.	Last.	Wednesday's Last.
4¾	4¾	4½	4½	4½

Time Loans.

Mixed collateral, 60-90 days	5
4, 5 and 6 months	5
All industrial collateral, 60-90 days	5
4, 5 and 6 months	5

Commercial Paper.

Best names, 4 to 6 months	5 @5¼
Other names, 4 to 6 months	5½

Rediscount Rates, Federal Reserve Bank

Commercial paper, 15 days	4½
60 to 90 days	4½
Liberty bonds, Victory notes and Treasury certificates of indebtedness, 15 days	4½
60 to 90 days	4½

Bankers' Acceptances.

	Bid.	Asked.
Call loans against acceptances	4¼	
Prime bankers' acceptances, eligible for purchase or rediscount by Federal Reserve Banks. Rates quoted are for discount at purchase:		
30 days	4⅝	4
60 days	4⅝	4¼
90 days	4⅝	4¼
Four months	4⅝	4¼
8ix months	4⅝	4¼
Non-member and private bankers, 60 to 90, days	4¾	4¼

London Market.

Money in London ¼ lower at 2⅝ per cent.; short bill 4⅜@4⅝ higher at 3½ per cent.; three months' bills unchanged at 3½@3⅝ per cent.

Gold bullion unchanged at 92s per fine ounce. Taking the British Mint standard price of 85s per fine ounce as par, the market quotation of gold would represent a price of 108¼ at London. On the same basis the highest London price for gold for the year to date was 108⅛ on Oct. 23. The highest price since open trading in gold was resumed at London in September, 1919, was 140¾, on Feb. 6, 1920; the lowest 102¾, on Feb. 21, 1923. Highest price last year, 136, on Jan. 3.

Clearing House Exchanges.

Exchange of checks at the New York Clearing House, $918,000,000; balances, $72,000,000; Federal Reserve credit balance, $84,000,000; exchanges this day a year ago, $973,000,000.

SILVER BULLION.

Bar silver in London ¼d higher at 31½d per ounce; New York price unchanged at 63¾c.

Range for 1923—

	Highest.	Lowest.
London	35¼d Apr. 20	30½d Feb. 5
New York	65¾c Mar. 27	62¼c July 30

Range for 1922—

London	37⅜d May 22	30½d Dec. 15
New York	73½c May 22	62¾c Dec. 15

COPPER PRICES ADVANCED.

Increased Demand Sends Quotation to 12¾ Cents a Pound.

The copper metal market displayed a firmer tone yesterday, due to an increase in domestic demand. The price was advanced ¼ cent a pound to 12¾ cents, and two of the leading selling agencies are refusing to sell metal below this price. Some of the smaller companies which have been quoting as low as 12⅛ cents have withdrawn their offers.

The present demand, according to trade reports, is larger than at any time in the last two months. Sales approximate 5,000,000 pounds daily, and inquiries for about 25,000,000 pounds are said to be in the market. It was pointed out, however, that there may be some duplications.

Export prices advanced 5 to 10 points yesterday, the new prices being 12.55 cents a pound f. a. a. New York Harbor, and 12.75 cents c. i. f. London or Hamburg.

BANK TO DOUBLE CAPITAL.

Stockholders of the National Butchers and Drovers Called Together.

A plan to double the capital of the National Butchers & Drovers Bank will be considered by stockholders who have been called to a special meeting for that purpose on Nov. 27. The present capital stock is $500,000 and the proposed additional stock, under the plan of directors, would be offered to present stockholders at $150 a share to the extent of 100 per cent. of their holdings. According to information obtained at the office of the bank it is proposed to maintain the present 8 per cent. annual dividend rate on the new stock.

The reason for the increase, it was said, lay in increased profits and the fact that national banks under law are restricted to lend not more than 10 per cent. of their capital and surplus.

Olympic Bringing £ 559,800 in Gold.

The steamship Olympic is bringing £550,800 in gold, consigned to New York bankers, it was announced yesterday.

TOPICS IN WALL STREET.

Market Continues Upward Movement.

The rise in the stock market which started on Wednesday, following declaration of an extra dividend on Steel common, and the "bullish" statement issued by Wall Street's most spectacular speculator, was continued in yesterday's stock market, but the advance was not carried further without certain periods of uncertainty. At the start of business stocks, especially the pivotal issues, were again higher and the rally continued for a while. Before the end of the first hour, however, profit-taking sales began to appear and prices started to slide. This was the first grain of comfort experienced by the short interest, which was set to rout on Wednesday, and immediately it was assumed that Wednesday's rise was only a flash in the pan. The profit-taking sales, however, carried the active stocks back only to the previous closing level, but there they met with support. At the signs of stiffening prices at this level, the shorts again began to cover commitments and the market again resumed its upward swing. At the close many stocks again finished at the best prices for the day, but there were some exceptions. Trading was again well above the million shares mark, but not quite as active as was witnessed on Wednesday.

***

Commission Houses Welcome Activity.

The average commission house in the Wall Street district characterized the "million-share" markets of Wednesday and yesterday as the most favorable development which has come to pass in many months. The activity was as much commented upon as was the upward swing in prices. Some of the more jocular members of the Stock Exchange described it as "Wall Street's Christmas market," coming ahead of season just as did the new models in the automobile trade this past Summer. Many of the commission houses have been meeting with difficulty in covering their daily expenses in the last few months when stock market operations were almost entirely in the hands of the professionals and the public was taking little interest in the day-to-day churning of stock prices. Such a market rarely if ever interests the outside public, but a million-share market is the best publicity Wall Street can stage in order to interest the public and, as the commission houses handle the public's business, "orders," which mean commissions, came in large volume. It was not all new buying, however, as many brokers report orders to sell stock from customers who were just waiting for a rally to get out.

***

Texas Co. Moves Against the Trend.

While several stocks moved against the trend yesterday and closed with net losses for the day, Texas Company, which was one of those in this group, attracted unusual attenion because of the heavy selling in this issue, most of which came from one source. The net loss for the day was 2%. The break in the stock was accompanied by rumors that the company was contemplating new financing. In view of current conditions in this industry this was looked upon as an unfavorable factor from the stock market's standpoint, but old timers in Wall Street and conservative traders who are familiar with the history of the company do not look upon this as an unfavorable feature. It was recalled that most of Texas Company's financing in the past has been done through its own stockholders, and the latter have generally profited by taking advantage of the subscription rights offered by the company. It is not known just what plans are being arranged for new financing by the company, but the opinion was expressed that if the company needs money it would have little difficulty in selling additional securities to its own stockholders, or through a banking syndicate.

***

Railroad Stocks Lead the Market.

The industrial shares yesterday quite evidently were going forward on momentum gained from the advance of the previous day, and when they commenced to falter in the late afternoon, under the pressure of profit-taking, the railroad stocks came forward and took the place of the industrials in market leadership. Such shares as Chesapeake & Ohio, New York Central, Baltimore & Ohio, Chicago, Milwaukee & St. Paul, Southern Railway and others of the same sort, advanced quite vigorously. The average of twenty-five representative railroad stocks, at the market's close, exhibited an advance for the day of fractionally more than one point, while the advance of the industrials was somewhat less than half of that.

***

United States Steel Dividend.

Speculative Wall Street now is inclined to the belief that United States Steel common may be considered a "six per cent. stock." It is argued in many quarters that directors of the Steel Corporation hardly would vote for an extra dividend that was to be paid in only one quarter of the year. The impression prevails that these extras will be paid from time to time and slightly increased until conditions warrant announcement of a regular dividend of 6 per cent. on the stock.

***

The Copper Situation.

Receding prices for copper have led many persons to believe that over-production has taken place in this industry, but an investigation made by one Wall Street banker indicated that the lowered price was due rather to internal conditions of a very different nature, his inference being that competition was resulting in an effort of one company to underbid another. His inquiry revealed to him, he said, that copper stocks on hand today were, if anything, below the normal level of pre-war figures rather than above it, and there has been a broadening out in demand for domestic consumption. An offsetting development, of course, has been comprised of recent evidences of lessened German buying, but the effect of this condition has not yet been noticeable in so far as production and surplus figures are concerned.

***

A Test of Future Interest Rates.

There comes a time in every bond market when certain awards are to be made, that bankers regard as particularly significant, the bids to be received for the securities offered being in such cases accepted as an evidence of the future trend of interest rates, or more accurately of interest yields. A case in point was the opening of bids yesterday on two relatively small issues comprised of $5,000,000 of State of Missouri 4½ per cent. road bonds, and of $3,000,000 to $4,200,000 of Milwaukee County, Wis., 4½ per cent. sewer bonds. Bids received in these cases were reported by bankers to reflect a moderately higher offering price, which in turn would indicate a moderately higher offering price to the public and consequently a lower interest yield rate.

***

More Record Car Loadings.

In establishing the eighteenth week in which car loadings have exceeded 1,000,000 cars this year, the American Railway Association figures, issued yesterday, occasioned more favorable comment than surprise. The latest figures are those for the week ended Oct. 20, and show a total of 1,072,881 cars loaded against 1,007,274 for the week ended Sept. 29, which was the record for all time. A decrease from the 1,084,658 reported for the week ended Oct. 13, was, of course, expected, in view of the gradual spreading out of the loadings which was predicted. From the relatively slight decrease shown in the Oct. 20 figures it is expected that there will be several more million-car weeks before the year ends, a prediction which carries no little significance in business and financial circles as forecasting a record absorption of commodities for 1923.

NEW YORK STOCK EXCHANGE TRANSACTIONS

THURSDAY, NOV. 1, 1923.

Day's Sales.	Wednesday.	Tuesday.	A Year Ago.	Two Years Ago.
1,236,465	1,390,691	601,947	1,000,865	546,645

Same Period. Year to Date.	1922.	1921.	1920.	1919.
191,873,022	220,318,233	140,234,290	181,380,699½	264,377,844

1923. High.	Low.	Sales.	Stock and Dividend Rate.	First.	High.	Low.	Last.	Net Ch'ge.	Closing Bid.	Ask.
82	67	100	Adams Express (5)	68	68	68	68	+ ⅝	68	69
19⅛	6½	300	Advance Rumely	7	7	7	7	+ ⅛	6¾	8
72⅝	56	100	Air Reduction (4)	63⅜	63⅝	63⅜	63⅝	+ ⅛	63½	64
14⅞	4¼	500	Ajax Rubber	5⅛	5⅜	5⅛	5⅛		5⅛	5⅜
⅞	⅛	200	Alaska Gold Mines	⅛	⅛	⅛	⅛			
80	59¼	2,400	Allied Chem. & Dye (4)	64⅝	64⅞	63½	63⅝	— ⅛	63½	64
112	105½	100	Allied Ch. & Dye pf. (7)	107	107	107	107	+ ⅜	107	108
51¼	37⅝	300	Allis-Chalmers Mfg. (4)	40⅝	40¾	40	40		40	40½
36⅞	10⅝	1,200	Amer. Agri. Chemical	11	11	10⅝	11	+ ½	11	12
65⅞	28½	900	Amer. Agri. Chemical pf.	31½	31½	29	29½	— 2½	30	30¾
49½	25	100	American Beet Sugar	32	32	32	32	+ ½	31	33
60	22⅞	400	Amer. Bosch Magneto	25	25⅜	25	25⅜	+ 1½	25½	25⅞
83¼	60½	300	Amer. Br. Sh. & Fdy. (5)	72¼	72¼	71¼	71¼	— ⅜	71	72½
106	78½	105,200	American Can (5)	96½	99¼	96⅝	98¼	+ 1½	98	98¼
115	106	300	American Can pf. (7)	106⅝	106⅞	106⅝	106⅞	+ ⅛	106½	107
189	145¾	300	Amer. Car & Fdy. (12)	160	160½	160	160½	+ ¼	159	160
14⅝	5¾	7,400	American Chicle	13	14⅝	13	14	+ 1	14	14½
55	22	500	American Chicle pf.	48	49	48	49	+ 4	50	72
20⅜	3⅜	1,900	American Cotton Oil	6¼	6¼	6¼	6¼	+ ⅛	6	6½
38⅝	14	1,300	Amer. Cotton Oil pf.	18	19	18	19	+ ⅝	18½	19
7⅝	4½	300	Amer. Drug Syndicate	5⅝	6	5⅝	6		6	6½
74⅝	29⅝	900	Amer. Hide & Leather pf.	35⅝	35¾	33½	33½	+ 1	33	33⅝
111½	78	400	American Ice (7)	84	84	83¾	83¾	— ¼	84	84½
89	77⅝	100	American Ice pf. (6)	80	80	80	80	+ 1	79½	80
33¼	16	7,900	American International	18⅞	20½	18¼	19⅝	+ ⅝	19½	19⅝
13¼	10⅝	100	Am. LaF.F. Engine (1) x d.	11⅜	11⅜	11⅜	11⅜	+ ⅛	11	11½
38	13	100	American Linseed	15⅝	15⅝	15⅝	15⅝	+ ⅛	15⅜	16
59	22¼	300	American Linseed pf.	30	31	30	31	+ 1½	31¼	34
79¼	64⅝	12,100	American Locomotive (9)	71⅝	72	70⅝	71⅝	+ ⅝	71⅝	71⅞
9¾	4⅞	7,200	Amer. Safety Razor (50c.)	6⅞	7⅛	6⅞	7		6⅞	7
21⅜	10⅜	2,900	Amer. Ship & Commerce	11	12	10⅝	11⅝	+ 1	11½	12
69¼	51¼	1,100	Amer. Smelt. & Ref. (5)	55¾	55⅝	54⅝	55⅛	+ ⅛	55	55⅝
102⅜	93	400	Amer. Sm. & Ref. pf. (7)	97	97	96¾	96¾		96	97
40⅝	31⅜	3,200	Amer. Steel Foundries	35	35⅝	35	35⅝	+ 1½	35⅜	35⅞
105¾	97⅞	100	Amer. Steel Found. pf. (7)	100¼	100¼	100¼	100¼	+ ¼	99½	100¾
75	48	3,000	Amer. Sugar Refining	53⅞	54½	53¾	53⅞	+ ⅜	53½	54
36⅜	16	300	Amer. Sumatra Tobacco	19	19⅜	19	19⅜		18⅝	19⅛
125¾	119½	500	American Tel. & Tel. (9)	123⅝	123¾	123⅝	123¾	+ ⅛	122⅝	123⅝
161⅝	140¾	800	American Tobacco (12)	149	149¾	149	149¾		150	151
156⅝	140	1,000	Amer. Tobacco Cl. B (12)	146¾	147½	146¾	147	+ ¾	145	147
44⅝	27¼	200	Amer. W. W. & Electric	37⅝	37½	37⅝	37½	+ ⅛	35	37
98	85¼	100	Do 1st pf. (7) x d.	89¼	89¾	89¼	89¾	+ ¼	89	90½
64	48¼	200	Do participat. pf.(4) x d.	62⅝	63⅜	62¾	62¾	— ⅛	62	63
109⅝	65	29,200	American Woolen (7)	69⅜	71⅝	68½	70⅝	+ 1½	70⅝	71
111⅝	96⅝	400	American Woolen pf. (7)	100	100	100	100	+ 2½	100	101
19¼	6¾	100	American Zinc L. & S.	6⅝	6⅝	6⅝	6⅝	+ ⅛	6⅝	7¼
53½	32⅝	7,400	Anaconda Copper (3)	35⅛	35⅝	34⅝	35⅜	— ⅛	35	35¼
91	88¾	300	Armour pf., Del. (7)	90	90	90	90		90	90½
18⅝	12	200	Arnold, Constable & Co	14⅛	14¼	14	14	— ¼	13¾	14
89	62¼	900	Associated Dry Goods (4)	75½	76	75	76	+ ¼	75	76
97⅞	24⅝	600	Associated Oil (1½)	25⅝	25⅝	25⅝	25⅝	+ ⅛	25⅝	25⅝
105¾	94	6,000	Atch., Top. & Santa Fe (6)	96⅛	97⅛	96¾	97¼	+ 1⅜	97⅛	97⅜
1¾	1¼	300	Atlanta, Birm. & Atlantic	1½	1½	1½	1½		1½	1½
127	109¼	800	Atlantic Coast Line (7)	111⅛	112¾	111⅛	112¾	+ 1½	112½	113½
34	9¼	1,600	Atl., Gulf & West Indies	14⅜	15⅜	14⅞	15⅜	+ 1	15	15⅞
37	6⅜	900	Atl., Gulf & W. Indies pf.	11⅞	12	11⅞	12	+ ⅛	12	12⅜
100	96¾	200	Atlantic Refining (4)	101⅝	101½	101½	101⅝		101½	103
120	115	300	Atlantic Refining pf. (7)	117	117	117	117		117	117⅛
35½	17	1,800	Austin Nichols	23	24	23	24		23	24
28¼	7¾	400	Auto Knitter Hosiery (3)	8	8¼	8	8¼	+ ⅛	8	8¼
144⅝	110⅛	58,200	Baldwin Locomotive (7)	120¾	121⅝	120	121	— ⅛	120⅝	121
116⅝	110	100	Baldwin Loco. pf. (7)	113	113	113	113	— 1½	113	114
59¾	40¼	14,700	Baltimore & Ohio (5)	57⅞	58⅝	57⅛	58⅜	+ 1⅛	58⅜	58¾
35	9⅝	100	Barnsdall, Class A	10½	10½	10¼	10¼	+ ⅛	10¼	11
22	6	400	Barnsdall, Class B	6¼	6¼	6¼	6¼		6¼	6¾
82¾	50	1,200	Bayuk Cigars	58⅝	59⅝	58⅞	59¼	+ ⅜	59	59¾
84¼	51	1,000	Beech-Nut Packing (2.40)	71	71¾	70½	70¾	— ¼	70¾	71
70	41¾	7,400	Bethlehem Steel (5)	49½	49⅝	49	49⅜	— ⅛	49½	49¾
97½	87	200	Bethlehem Steel pf. (7)	89¾	90	89¾	89⅞	+ ⅛	89½	90
121¾	104¾	300	Brooklyn Edison Elec. (8)	108¾	108¾	108¾	108¾	— ¼	108½	109
104⅝	84	100	Brooklyn-Man. Transit	104½	104½	104½	104½		104	104½
49	31⅝	100	Brooklyn-Man. Transit pf.	35	35	35	35	— ¼	34½	35½
65	53	100	Buff., Roch. & Pitts. (4)	54	54	54	54		54	
144⅜	140	400	Burns Brothers (10) x d.	103	104	103	104	+ 2¾	101	103
109⅜	94	100	Burns Brothers pf. (7)	94	94	94	94		94	101
43	21¼	200	Burns Bros., Cl. B (2) x d.	25	25	25	25		24	25
11⅝	4¼	400	Butte Copper & Zinc (50c).	4½	4⅝	4⅝	4⅝	+ ⅛	4½	4⅝
37⅞	12⅞	400	Butte & Superior	13⅝	14¼	13⅝	14		14	14¼
22	13½	100	Butterick Co.	17½	17⅞	17½	17⅝	+ ⅜	17	18
9⅜	1½	600	Caddo Central O. & R.	1½	1½	1½	1½	+ ⅛	1⅜	1½
87	77	300	California Packing (6)	79	79	79	79		78¾	79¾
19⅝	17¼	2,300	California Petroleum (1¾)	18½	18⅝	18¼	18⅜		18½	18¾
12⅝	3⅜	400	Callahan Zinc-Lead	3⅞	4	3⅞	4	+ ⅛	4	4¼
66	44	100	Calumet & Arizona (4)	44	44	44	44		43½	44¾
160	139⅝	1,400	Canadian Pacific (10)	146	147	146	147	+ 1½	146½	147
85	65	100	Case Thresh. Mach. pf. (7)	68	68	68	68	+ ½	65	68½
19⅜	13	100	Central Leather (3)	13	13	13	13		13	13¼
39¾	33¾	2,500	Central Leather Co. pf.	34⅞	36¼	34⅞	36	+ 1¾	35⅜	36
40¾	30¾	1,700	Cerro de Pasco Copper (4)	38⅝	38⅞	38⅜	38⅝		38⅜	38⅝
49⅞	36⅛	3,800	Chandler Motor (6)	48⅝	48⅝	48⅝	48¼	+ ¼	48½	48¾
76⅜	57	43,800	Chesapeake & Ohio (4)	68	73¼	67⅜	73⅜	+ 5⅝	73½	73⅝
104⅞	93	200	Chesapeake & Ohio pf.(6½)	98½	98½	98½	98¾		98¾	98¾
3⅝	2	1,000	Chicago & Alton	3	3	3	3		3	3⅛
9¾	3⅜	2,400	Chicago & Alton pf.	8	8⅝	8	8⅝	+ ⅛	8	8⅝
62¼	46⅞	900	Chicago & East. Ill. pf.	51	51	50¾	50¾	— ¼	50½	51
7	2⅜	200	Chicago Great Western	3⅜	3⅜	3⅜	3⅜	+ ⅛	3⅜	3½
17⅞	6⅞	400	Chicago Great Western pf.	8⅝	9	8⅝	9	+ ⅛	8⅝	9¼
29⅝	17¼	2,300	Chicago, Mil. & St. Paul	13¾	13¾	13	13⅛	— ⅝	13½	13⅝
45¼	21	4,300	Chicago, Mil. & St. P. pf.	24¼	25¼	24¾	25¼	+ ¾	25½	25⅞
88	58½	1,200	Chicago & N. W. (5)	61½	62	61½	62	+ 1¼	61¾	62
118	104	200	Chicago & N. W. pf. (7)	104	104	104	104		104	110
90⅝	75¼	900	Chicago Pneu. Tool (3)	81¾	82	81	81	+ ½	81	81½
37⅝	19⅜	2,700	Chicago, R. I. & Pacific	20⅜	21¼	20⅝	21⅜	+ ⅝	21⅛	21⅜
85	60¾	300	Chicago, R. I. & P. pf. (6)	66	66	66	66	+ ½	66	70
30⅜	24⅛	900	Chile Copper (2½)	26⅝	26⅝	26¼	26¼	+ ⅛	26	26¼
19⅝	14⅝	800	Chino Copper	15⅝	15⅞	15⅝	15½		15½	15⅝
104	75¾	200	C., C., C. & St. Louis (4)	98½	98½	98½	98½	+ 2½	98½	100
76¾	60	400	Cluett, Peabody (5)	68	68	67⅞	67⅞	+ ⅛	67¼	68¾
53⅝	30¾	6,000	Coca-Cola (7)	70⅝	71⅝	69¾	70⅝	+ ⅝	70½	70⅝
29⅝	20	400	Colorado Fuel & Iron	22¾	22¾	22¾	22¾		22¾	22¾
45½	17	1,100	Colorado Southern (3)	18	19	18	19	+ 1	19	20½
37⅝	30¼	800	Columbia G. & E. (2.60)	32⅞	33	32⅝	32¾	+ ⅛	32⅝	32¾
2⅞	⅛	600	Columbia Graphophone	⅛	⅛	⅛	⅛			
12¾	⅞	100	Columbia Graphophone pf.	⅞	⅞	⅞	⅞			
83½	67	400	Computing Tab. Rec. (6)	72½	72¾	72½	72½	+ ¼	72⅜	73¾
157	135	2,500	Congoleum Co. (10)	150	157	150	157	+ 7¼	156	156½
38⅝	15	1,500	Consolidated Cigar	17½	18⅝	17½	18⅝	+ 1½	18½	18⅝
83	62	200	Consolidated Cigar pf. (7)	65½	65½	65½	65½		65	70
69⅝	58⅜	3,400	Consolidated Gas (5)	62½	62¾	61⅜	61⅝	+ ⅛	61⅜	62
8	6	2,100	Consolidated Textile	6	6	6	6		6	6¼
35½	42⅞	8,300	Continental Can (4)	49½	49⅝	48¾	49⅛	+ ⅜	48¾	49
		100	Continental Motors	6⅝	6⅝	6⅝	6⅝		6⅝	6¾
128⅝	105	8,000	Corn Products Ref. (18½)	128⅝	128⅝	126¾	128⅝	+ 1⅞	128½	129
118	110	200	Corn Prod. Ref. pf. (7)	116	116	115½	115½	— ½	115½	117
24⅞	22¼	13,200	Cosden Co.	24½	25¼	24	24½		24½	25
94½	67¼	4,700	Crucible Steel (4)	82	85	81⅜	82¼	+ 1	82	82⅝
94½	85¾	100	Crucible Steel pf. (7)	91	91	91	91	+ ⅛	90	92
20	8½	900	Cuba Cane Sugar	11⅜	11⅜	11⅛	11⅛		11	11¾
64½	33½	400	Cuba Cane Sugar pf	43¼	43¼	42⅝	42⅝		42⅝	43½
37⅝	23	2,600	Cuban Am. Sugar (5)	29	29	28¼	28¼	— ⅝	28¼	29
12¾	3	100	Cuban-Dom. Sugar	4⅝	4⅝	4⅝	4⅝		4½	4¾
59	54½	900	Cuyamel Fruit (4)	58⅜	61	58⅜	61	+ 3	60	62
72	20⅜	9,700	Davison Chemical	40¼	49¾	48⅛	48⅝	+ ½	48¾	49
73½	60¼	100	Deere & Co. pf. (3)	61	61	61	61		60	84
124½	93½	900	Delaware & Hudson (9)	108	108	108	109¾	+ 2½	108	110
130⅝	109⅞	800	Del., Lack. & West. (6)	113	114⅞	113	114⅞	+ 2½	113½	114⅜
104¾	100¾	100	Detroit Edison Co. (8)	103¼	103¼	103¼	103¼		102½	103¾
44½	30¾	1,000

Performing a Helpful Investment Service

We are constantly assisting investors to plan their purchases so as to combine safety, proper diversification and a satisfactory income return. We also watch carefully security holdings, suggesting from time to time any changes which we believe to be desirable.

Without obligation on your part, we shall be pleased to make a survey of your investments.

Correspondence and personal interviews invited

STONE & WEBSTER
INCORPORATED
120 Broadway, New York
Telephone, Rector 6020
BOSTON CHICAGO

LEE, HIGGINSON & Co.
Established 1848
NEW YORK
BOSTON CHICAGO

HIGGINSON & CO.
London

Statistical Data

On all listed securities sent on request.

LAGE & Co.
Members N. Y. Stock Exchange
160 Broadway New York

Atlantic Ave. Railroad Co.

General (now 1st) 5% Bonds Due 1931

Secured by a first and closed mortgage on 9 miles of private right of way, running from Flatbush Avenue, Brooklyn, out Atlantic Avenue to Jamaica, which is leased to the Long Island Railroad Company and gives that road its only entry into Brooklyn proper. Further secured by 55 miles of street railway and valuable real estate.

Bonds are outstanding in amount of only $2,241,000 and underlying interest is being earned 6¾ times over.

Price to yield 7.25%

Request circular T-24

Wm. Carnegie Ewen
Investment Securities
2 Wall Street, New York
Telephone Rector 3273-4

Odd Lots

Allow the small investor to take advantage of market opportunities.

They enable the larger investor to diversify his holdings, thereby increasing margin of safety.

Our booklet which explains the many advantages offered by Odd Lot Trading furnished on request.

Ask for T. 818

100 Share Lots

Cash Securities Bought or Sold for Cash

John Muir & Co.
Members { New York Stock Exchange; New York Cotton Exchange; N.Y. Coffee & Sugar Exchange, Inc.
61 Broadway New York

BONDS ON STOCK EXCHANGE

THURSDAY, NOV. 1, 1923.

Day's Sales:	1923.	1922.	1921.	1920.	1919.
United States Government bonds...	$3,846,900	$4,664,600	$9,102,600	$8,240,200	$12,134,500
Other domestic bonds.....	6,068,500	7,209,500	7,419,000	5,837,000	2,763,000
Foreign bonds	1,022,300	2,223,000	2,821,500	1,212,000	553,000
Total all bonds.....	$10,937,700	$14,097,100	$19,343,100	$15,289,200	$15,450,500
Year to date:					
United States Government bonds...	$671,625,280	$1,461,272,707	$1,693,476,880	$2,276,958,950	$2,108,673,750
Other domestic bonds.....	1,250,996,100	1,655,215,600	763,843,000	591,664,500	443,959,989
Foreign bonds	377,731,300	518,102,800	277,350,700	252,501,300	224,677,100
Total all bonds.....	$2,300,352,680	$3,634,591,107	$2,734,670,580	$3,121,104,750	$2,777,310,839

UNITED STATES GOVERNMENT LOANS.

—Range Since Date of Issue.— High.	Date.	Low.	Date.	—Range, '23— High.	Low.	Sales.	Issue.	Open.	High.	Low.	Last.	Net Ch'ge.	—Closing— Bid.	Asked.	Yield
108.1	Oct. 19,'22	96.1	June 2,'21	101.20	99.5	5414	Liberty 3½s, 1932-47	99.21	99.22	99.19	99.21	—.1	99.20	99.22	3.51
102.25	Oct. 19,'22	86.4	July 1,'21	101.25	99.7	....	Liberty 3½s, registered	....	....	....	....	....	....	....	....
101.25	July 30,'23	98.00	May 18,'20	98.30	97.5	....	Lib. 1st cv. 4s, 1932-47	....	....	....	....	....	97.24	98.12	4.17
101.10	July 24,'23	93.25	May 19,'20	93.11	97.2	....	Lib. 1st cv. 4s, reg.	....	....	....	....	....	....	....	....
100.28	July 25,'23	91.12	May 20,'20	91.13	....	....	Lib. 1st 4s, 1927-42	....	....	....	....	....	97.00	....	4.18
100.18	July 14,'23	91.18	May 21,'20	94.18	....	....	Liberty 2d 4s, reg.	....	....	....	....	....	....	....	....
102.60	July 16,'22	90.00	June 7,'20	100.00	97.5	....	Lib. 1st 2dcv.4½s,1932-47.	....	....	....	....	....	97.10	97.16	....
101.25	July 11,'23	94.00	May 21,'20	99.2	94.22	18	Lib. 1st cv. 4½s, 1932-47.	97.24	98.00	97.24	97.28	+.4	97.28	98.4	4.40
101.14	July 24,'23	94.00	July 30,'20	98.28	96.10	....	Lib. 1st cv. 4½s, reg.	....	....	....	....	....	....	....	....
101.00	July 24,'23	91.12	May 20,'20	98.4	96.24	200	Lib. 2d cv. 4½s, 1927-42.	97.23	97.28	97.22	97.25	+.1	97.25	97.27	4.40
100.25	July 25,'23	92.16	Dec. 22,'20	98.28	98.21	....	Lib. 2d cv. 4½s, reg.	....	....	....	....	....	98.20	98.30	4.50
101.00	July 20,'23	85.20	Dec. 20,'20	89.8	97.25	1,865	Liberty 3d 4½s, 1928....	98.29	98.31	98.27	98.29	+.1	....	....	....
100.27	July 25,'23	92.12	May 10,'20	99.1	97.17	3	Liberty 4th 4¼s, 1933-38.	98.24	98.26	98.24	98.26	+.2	....	....	....
104.27	July 27,'23	82.00	May 20,'20	90.27	98.27	(7775)	Liberty 4th 4¼s, 1933-38.	97.27	98.00	97.26	97.30	+.3	97.29	97.31	4.45
101.30	July 26,'23	82.75	May 20,'20	90.00	98.28	19	Liberty 4th 4¼s, reg....	97.29	97.29	97.29	97.29	+.10	....	....	....
100.1	Oct. 1,'22	98.1	Mar. 27,'23	100.1	98.1	222	Treasury 4¼s, 1947-52....	99.3	99.10	99.00	99.0	+.9	99.4	99.9	4.80
100.60	Feb. 14,'23	98.20	Apr. 25,'23	100.90	98.20	....	Treasury 4¼s, registered	....	....	....	....	....	....	....	....

Beginning March 22, the Stock Exchange officially quotes Liberty Bonds in units and fractions, the fractions being 32ds of a unit, and the quotations after the decimal point representing one or more 32ds. In the above table, therefore, the figures of highest and lowest prices during 1923 and since date of issue are reduced to the form now used in the Stock Exchange quotations.

FOREIGN BONDS.

Argentine 6s, 1945 1..... 81¾ 1..... 82 7s, 1927 5..... 102¼ 2nd...108 1..... 108¾ 14..... 103½ Austrian Govt gtd a f 7s, 1943, int rcts 11..... 87¼ 5..... 87¼ 20..... 87½ 5..... 87¾ 5..... 87¾ Chinese Ry 5s, 1951 1..... 42¾ 6..... 44¾ City of Berne 5s, 1945 1..... 100¼ City of Bordeaux 6s, 1934 1..... 78 5..... 77¾ Cy Copenhgn 5½s, 1944 5..... 87¾ 8..... 87¾ 5..... 88¼ cv 5s, 1926 2..... 110½ gold 4s, 1953 1..... 76 Am Water W & E col 5s, 1934 1..... 76 1..... 76¼ 1..... 76¼ 1..... 76¼ 1..... 76¼ Am Wr Paper 7s, 1939 2..... 52¼ 5..... 52¼ Anaconda Mg 1st s f 6s, ser A, 1953 24..... 94½ 5..... 94¾ 3..... 94¾ 5..... 94¾ 5 ctf..... 94¾ 1..... 94¾ 10..... 94¾ 1..... 94¾ 1..... 94¾ 1..... 94¾ 1..... 94¾ 1..... 94¾ 1..... 95 16..... 95¼ 1..... 95¼ 1..... 95¼ 1

BONDS

Investment Securities

F. S. Smithers & Co.
Members New York Stock Exchange
19 Nassau St. New York

Bethlehem Steel Corporation

7% Cumulative Preferred Stock

Net earnings for six months ended September 30, 1923, were equivalent to 4.54 times the dividend requirements on the Preferred Stock outstanding.
Net assets equivalent to approximately $600 per share of Preferred Stock.

Price at market to yield about 7.75%

Descriptive booklet upon request

Chas. D. Barney & Co.
Members New York Stock Exchange
Members Philadelphia Stock Exchange
15 Broad St. New York — 1428 Walnut St. Philadelphia

MOBILE, ALABAMA
5% Water & Sewer Bonds
Due November 1, 1953
Yield 4.80%

MYRON S. HALL & CO.
MEMBERS NEW YORK STOCK EXCHANGE
100 BROADWAY
NEW YORK

The value of studying

Economic Tendencies

to make the most of a possible change in the trend of the security market—is outlined in our latest pamphlet, sent upon request.

INGRAHAM AND DUBOSQUE
43 Exchange Place, New York.

Exempt from Federal Income Taxes

MUNICIPAL BONDS

$85,000
City of
Mobile, Ala.
5% Coupon Bonds
Due Nov. 1, 1953

Principal and Semi-Annual Interest payable at New York.

Assessed Valuation.....$65,854,022
Net Debt.....2,839,500
Population 1920—60,777

Legal opinion of John C. Thompson, New York.

Price 103.16 and Interest Yielding 4.80%

C. W. McNEAR & Co.
ESTABLISHED 1909
120 BROADWAY, NEW YORK
RECTOR 1774
Chicago · Detroit · Dallas

BOOM IN RAILWAY FREIGHT CONTINUES

1,072,881 Cars Loaded in Week Ending Oct. 20—Close to Sept. 29 Record.

BIGGEST INCREASE IS IN ORE

Merchandise Traffic Far Above a Year Ago—Coal and Grain Drop.

Loading of revenue freight continues at record levels, according to the weekly report of the Car Service Division of the American Railway Association, which shows a total of 1,072,881 cars loaded for the week ended Oct. 20. This is 24,393 cars below the record week ended Sept. 29, when 1,097,274 cars were loaded, but considerably above any week in previous years and compares with 989,889 cars loaded in the corresponding week of 1922. It is the eighteenth week in the present year in which the loadings have exceeded 1,000,000, as against seven in the entire history of the railroads up to 1923.

The number of cars loaded in the Eastern district show an increase of 7.1 per cent. over the same week last year, while in the Southern district an increase of 7.9 per cent. is reported. In the Western district there was an increase of 10.2 per cent. The total for the week ended Oct. 20 was an increase of 82,992 over the same week in 1922 and an increase of 108,070 over the corresponding week in 1921.

Loading of grain and grain products totaled 48,783 cars, 1,511 under the preceding week and 4,368 blow the same week last year.

Live stock loading totaled 45,405 cars, 1,530 cars above the preceding week and 4,991 above the same week in 1922.

Coal loading totaled 190,451 cars, or 4,512 cars less than the week before and a decrease of 3,088 from the same week in 1922.

Loading of merchandise and miscellaneous freight amounted to 643,618 cars, 3,971 cars less than the preceding week, but 56,937 cars above the same week last year.

The largest increase for the week is shown in ore loadings, which totaled 61,924 cars, or 1,345 more than in the preceding week.

A comparison of car loadings for recent weeks, with corresponding weeks of three previous years, follows:

Week—	1923	1922	1921	1920
Oct. 20	1,072,881	989,889	962,292	1,008,118
Oct. 13	1,084,456	969,487	910,529	1,018,818
Oct. 6	1,079,990	953,952	899,681	1,011,666
Sept. 29	1,097,274	978,791	901,678	992,283
Sept. 22	1,060,836	961,138	873,316	1,003,109

LOANS AT BANK OF ENGLAND INCREASE

Reserve Percentage Reduced From Last Week—Increase in Note Circulation.

Yesterday's statement of the Bank of England showed the following changes for the last week:

Gold coin and bullion	increased	£573
Reserve in banking dept.		
gold and notes	decreased	1,681,000
Notes in circulation	increased	1,682,000
Loans on Govt. securities	increased	1,170,000
Loans on other securities	increased	148,000
Notes in reserve	decreased	1,681,000
Public deposits	decreased	2,513,000
Other deposits	increased	2,196,000

Proportion of the bank's reserve to deposit liabilities this week is 18.97 per cent; last week it was 20.33 per cent; two weeks ago it was 20.09 per cent. Last week's percentage was the highest since March 24, 1920; the lowest of 1923 to date was 13.78 per cent, on January 3. The highest percentage since the war began was 23.50, on March 17, 1920; the lowest 7.30, on December 30, 1920.

The statement compares as follows with the corresponding week one and two years ago:

	1923.	1922.	1921.
Total gold holdings	£127,810,067	£127,482,534	£128,413,527
Reserve in banking dept. and notes	22,632,000	23,906,084	22,947,607
Notes in circulation	124,795,000	121,886,450	123,915,830
Pub. dep.	11,445,000	15,201,377	15,533,376
Oth. dep.	107,838,000	110,180,337	101,806,183
Gov. sec.	42,215,000	47,653,805	37,575,907
Oth. sec.	72,020,000	71,435,208	82,263,184
Ratio of reserve	18.97	19.14	13.11

The Bank of England's official minimum discount rate remained unchanged at 4 per cent, to which it was advanced from 3 per cent on July 5. At this date of 1922 the rate stood at 3 per cent, at 5½ per cent in 1921, at 7 in 1920, at 6 in 1919, 1918, 1917, at 6 in 1916, at 5 in 1915 and at 5 in 1914.

Publication of the weekly report of the Bank of France was postponed until today, because of the holiday in Paris yesterday.

HAS NEW 5-CENT FARE PLAN.

Public Service Railway Wants Co-operation With Bus Lines.

The Public Service Railway Company of New Jersey now has a modified plan which, says Thomas N. McCarter, President, of the Public Service Corporation, will answer objections to the last plan which contemplated the acquisition of bus lines competing with the street railway. Mr. McCarter issued a statement last night in which he explained that the present 5-cent fare had brought more riders to the trolley lines, but that the actual revenues were smaller than under the old 8-cent fare.

"Co-ordination of street railway and bus service under one management, with proper State and municipal supervision, will furnish the only possible solution of the transportation problem," said the statement. "Such a plan will end uneconomic and wasteful competition, remove unnecessary traffic congestion and provide the only hope for the continuance of the 5-cent fare on both cars and buses. The present situation cannot be indefinitely continued."

STEEL FOUNDRIES' EARNINGS

Net Earnings of $6,822,270 Reported for Nine Months.

Net earnings of $6,822,270 are reported by the American Steel Foundries Co., for the nine months ended Sept. 30, 1923, after allowing for Federal taxes.

After depreciation, reserves and other charges there were net profits of $5,727,044, which, after allowing for preferred dividends, was equal to $7.32 a share on the $24,073,200 common stock of $33 1-3 a share par value outstanding, against $3.06 a share earned in the same period last year.

New Jersey Zinc Income.

The New Jersey Zinc Company, for the quarter ended Sept. 30, 1923, reports net income of $1,090,793 after all charges for taxes, maintenance and depreciation, against $1,772,571 in the same period last year. After allowing for interest charges there was a surplus of $1,090,793 against $1,732,521 last year.

Short-Term Government Obligations

Following are the prices paid in the open market for United States Treasury certificates of indebtedness and notes of the different issues:

Month.	Year.	P.C.	Bid.	Ask.	Approx. Yield.
March	1924	4½	99⅛	100⅛	4.14
March	1924	4½	100⅛	100⅛	4.13
March	1926	4½	100⅛	100⅛	4.50
March	1923	4½	100⅛	100⅛	4.39
March	1927	4½	100⅛	100⅛	4.53
June	1924	5¼	100⅛	100⅛	4.12
June	1923	4½	99⅛	100⅛	4.46
September	1924	3½	100⅛	101	4.32
September	1925	4¼	99⅛	99⅛	4.49
December	1927	4½	99⅛	100	4.50
December	1925	4¼	99⅛	99⅛	4.65
December	1923	4	99⅛	100	4.84

FOREIGN EXCHANGE.

Rates Easier, With Sterling at Year's Low Point—Record Low for Marks.

Notwithstanding closed markets abroad in observance of a religious holiday, there was activity enough in the foreign exchange here yesterday to depress sterling checks ⅝ cent from Wednesday's final, to $4.47½, which matches the year's low point reached last week. Cotton bills were heavily offered, and with the absence of anything resembling support the decline was steady from an opening at $4.48⅛. In trading circles there was comment which indicated still lower rates.

French francs also showed the effect of local selling, although the decline was less drastic, Paris closing 1⅛ points lower at 5.85½ cents. Belgian and Italian were steady, while Holland, Spanish, Denmark and Norway were heavy. The last two were especially weak and at new lows for the year. Swiss and Sweden, however, were firm.

The German mark declined further, to a point more than one half the quotation at Wednesday's close. The new low for Berlin checks was $2.25 per trillion marks, or at the rate of 404 billion marks for one dollar, compared with 71 billion a week ago, and 5,600 a year ago.

In the subjoined table the quotation on sterling represents dollars and decimals of a dollar; all others represent cents and decimals of a cent. Quotations preceded by the decimal mark indicate a price measured in fractions of a cent.

THURSDAY, Nov. 1, 1923.

RANGE OF RATES, SIGHT EXCHANGE.

	High.	Low.	Final.	Wed. Final.
LONDON	$4.48⅝	$4.47½	$4.47½	$4.48⅝
PARIS	5.87⅞	5.85¼	5.85½	5.87
ROME	4.50	4.48⅜	4.48½	4.50
AMSTERDAM	38.85	38.76	38.76	38.81
BERLIN—	.00000- 00003	.00000- .0000 2¼	.00000- .00003	.00000- .00006
MADRID	13.36	13.32	13.33	13.35
STOCKHOLM	26.38	26.33	26.35	26.34

CLOSING RATES.

Parity of exchange is given as reported by the United States Mint, except in countries with a silver standard, where parity fluctuates with the price of silver.

Europe.

STERLING—Par $4.86⅔ per sovereign.

	Thursday.	Wednesday.	Week Ago.	Year Ago.
Demand	4.47½	4.48⅜	4.49¼	4.46
Cables	4.48	4.48⅝	4.49⅝	4.46¼
Com., 60 days	4.44¾	4.45¾	4.46½	4.43½
Com., 90 days	4.43½	4.44½	4.45¼	4.42⅛

FRANCE—Par 19.3 cents per franc.

Demand	5.85½	5.87	5.83	6.89
Cables	5.86	5.87½	5.83½	6.89½

ITALY—Par 19.3 cents per lira.

Demand	4.48⅛	4.50	4.51	4.20
Cables	4.49	4.50½	4.51½	4.20½

BELGIUM—Par 19.3 cents per franc.

Demand	5.00½	5.01⅝	5.02½	6.43½
Cables	5.01	5.02⅝	5.03	6.44

GERMANY—Par 23.8 cents per mark.

Demand—	.00000000 3	.00000000 6	.00000000 14	.01⅛
Cables—	.00000000 3	.00000000 6	.00000000 14	.01⅛

AUSTRIA—Par 20.8 cents per crown.

Demand	.0014⅛	.0014⅛	.0014⅛	.0013½
Cables	.0014¼	.0014⅜	.0014⅜	.0013⅝

CZECHOSLOVAKIA—Par 20.3 cents per crown.

Demand	2.93	2.93½	2.96	3.18
Cables	2.93	2.93½	2.96	3.20

DENMARK—Par 26.8 cents per krone.

Demand	17.15	17.18	17.42	20.11
Cables	17.18	17.21	17.45	20.13

FINLAND—Par 19.3 cents per finmark.

Demand	2.68¾	2.68½	2.67	2.60
Cables	2.68¾	2.68½	2.67	2.60

GREECE—Par 19.3 cents per drachma.

Demand	1.61	1.60	1.64	2.08
Cables	1.64	1.63	1.67	2.11

HOLLAND—Par 40.2 cents per florin.

Demand	38.76	38.81	38.77	39.13
Cables	38.80	38.85	38.81	39.15

HUNGARY—Par 20.3 cents per crown.

Demand	.0055	.0055	.0054	.04
Cables	.0055	.0055	.0055	.04

NORWAY—Par 26.8 cents per krone.

Demand	15.02	15.06	15.34	18.20
Cables	15.05	15.09	15.37	18.22

POLAND—Par 23.8 cents per mark.

Demand	.000055	.000050	.0000087½	.0072
Cables	.000055	.000060	.0000087½	.0072

PORTUGAL—Par $1.0805 per escudo.

Demand	3.90	3.90	3.94	6.15
Cables	3.95	3.95	3.99	6.25

RUMANIA—Par 19.3 cents per leu.

Demand	.48	.48¼	.47¼	.62
Cables	.48	.48¼	.47¼	.62

SPAIN—Par 19.3 cents per peseta.

Demand	13.33	13.35	13.31	15.26
Cables	13.35	13.37	13.33	15.28

SWEDEN—Par 26.8 cents per krona.

Demand	26.35	26.34	26.31	26.85
Cables	26.38	26.37	26.34	26.87

SWITZERLAND—Par 19.3 cents per franc.

Demand	17.80	17.79	17.80	18.15
Cables	17.82	17.81	17.82	18.16

YUGOSLAVIA—Par 19.3 cents per dinar.

Demand	1.19	1.19	1.18½	1.64
Cables	1.19	1.19	1.18½	1.64

Far East.

CHINA—Cents per silver dollar for Hongkong; per tael for Shanghai and Peking.

Hongkong—				
Demand	51.50	51.63	51.87	55.10
Cables	51.62	51.75	52.00	55.20
Peking—				
Demand	73.75	73.75	73.75	77.75
Shanghai—				
Demand	69.63	69.75	69.88	73.75
Cables	69.75	69.87	70.00	73.875

INDIA—Calcutta: Cents per rupee, nominally stabilized at one-tenth of a pound sterling.

Demand	31.13	31.19	31.13	29.00
Cables	31.19	31.25	31.25	29.125

PHILIPPINE ISLANDS—Manila: Par 50 cents per silver peso.

Demand	49.25	49.25	49.25	50.00
Cables	49.50	49.50	49.50	50.25

JAVA—Par 40.2 cents per florin.

Demand	38.50	38.50	38.75	38.875

JAPAN—Par 49.8 cents per yen.

Demand	48.66	48.67	48.68	48.20
Cables	48.78	48.79	48.80	48.30

South America.

ARGENTINA—Par 42.46 cents per Argentine paper dollar.

Demand	32.15	32.00	32.15	35.95
Cables	32.22	32.12	32.29	36.00

BRAZIL—Par 32.45 cents per paper milreis.

Demand	9.05	9.05	9.40	11.45
Cables	9.12	9.12	9.45	11.50

CHILE—Par 36.5 cents per paper peso.

Demand	11.45	11.45	11.65	13.40
Cables	11.50	11.50	11.70	13.45

PERU—Par $4.8665 per pound.

Checks	4.10	4.05	4½2	4.12
Cables	4.11	4.06	4.13	4.13

URUGUAY—Par $1.0342 per gold peso.

Demand	72.07	72.72	72.46	77.62
Cables	72.35	73.07	72.81	77.97

Canada.

MONTREAL—Par 100 cents per Canadian dollar.

Demand	98.52	98.64	98.28	1.00⅛

Russian Currency.

Prices for pre-revolution Russian ruble notes were as follows: Par, 51.40 cents per ruble.

	Bid.	Asked.
100 ruble notes, per ruble	.07¼	.12
500 ruble notes, per ruble	.02⅛	.03

FOREIGN SECURITIES.

	Rate.	Date.	Bid.	Asked.
Arg. (unlisted)	5	Sept., 1945	75	76
Arg. (recession)	5	1945	64½	66½
Belgian Prem.	5	1920	46	48
Belgian (restor'n)	5	Sep., 1934	40	42
Brazil	4½	1963	41	43
Brazil	4	1889	38	38
Brazil	5	1895	44	46
Brazil	5	1910	36	38
British Victory	4	Sep., 1919	83⅛	83½
British Fund	4	Mar., 1960	85	84
Brit. Nat. W. B.	5	Oct., 1927	98¼	98⅛
Brit. Nat. W. B.	5	Oct., 1937	98	98
Brit. Nat. W. B.	5	1947-29	92⅜	92⅛
Brit. Nat. W. B.	5	1929	93	97
Brit. Exchequer	5¼	1923	93	94
Canada	5	1937	101	101⅛
Canada	5½	Nov., 1938	106⅜	106⅞
Chile	1st 5s	1911	65	71
City of Pelotas	6	1911	48	53
Colombia	6	1961	60½	63½
Costa Rica	5	1911	63½	65½
Cuba	6	1920	97⅜	98¼
French Govt. Vic.	5	Jan., 1943	41⅞	42⅝
French Loan	4	1917	34½	36½
French Loan	5	1920	46⅜	51⅜
French Loan	6	1920	50⅛	52⅝
Italian War Loan	5½		39⅜	40⅝
Medi. R. R.	6	1960	50	52
Paris-Orl. R. R.	6	1956	50	52
Russ., external	5½	Dec., 1919	2¼	2¾
Do (Nat City Bank ctfs.)			9	10
Russ., external	6½	Dec., 1919	2¾	3
Do (Nat. City Bank ctfs.)			9	10
Russ. ruble bonds	5½	Feb., 1926	⅛	¼
Russ. rentes of 1894			¾	1
Sweden	6	June, 1939	103⅝	104¼
Switzerland	5½	Aug., 1929	98⅛	98⅜
Uruguay	6	1919	65	68

TRUST & SURETY COMPANIES

	Bid.	Ask.		Bid.	Ask.
Alliance	100	105	Lawyers Title	190	195
Am. Surety	93	97	Manufacturers	275	285
Bk. N. Y. & T.	465	475	Metropolitan	290	300
Bankers	240	254	Mtg. Bond	105	115
Bond & Mtg.	281	287	Mut. T. of W.	120	130
Brooklyn	470		Nat. Surety	140	153
Cent. Union	482	489	N. Y. T. & M.	168	190
Commercial	115	130	N. Y. Trust	343	350
Empire	300		People's	385	395
Equitable	189	192	Realty Assoc.	110	
Farm. L. & T.	346	356	Rtv. A. 1st pf.	83	88
Fidelity Int'l.	198	208	Rty. A. Ed. pf.	68	73
Fulton	250		Title G. & T.	288	294
Guaranty	237	242	U. S. Trust	1220	1240
Hudson	205	212	U. S. M. & S.	204	210
Irving-Colo.	216	221	U. S. T. & G.	130	138
Kings Co.	450		West. T. & T.	210	
Lawyers Mtg.	150	156	Westchester	210	

WILL OPPOSE MOVE TO CHANGE RAIL ACT

Security Owners Discuss Proposed Legislation at Meeting Following a Dinner.

SEE NO NEED FOR CHANGE

Officials Said to Desire Longer Period to Test Transportation Law of 1920.

The Association of Railway Security Owners held a dinner and meeting Wednesday evening, which one member described as "a strictly invitational affair." While no definite information as to what transpired could be obtained, it was learned that Haley Fiske, John J. Pulleyn and Darwin P. Kingsley were among those who attended and there was a general discussion regarding prospective railroad legislation to be taken by the next Congress.

Some of the members said there was no discussion of S. Davies Warfield's plan for the pooling of car resources, but it was intimated that consideration had been given to recent agitation aimed in the direction of repealing the Esch-Cummins law known as the Transportation act of 1920. The owners of railroad securities did not take a vote on the subject, but it is understood that sentiment, as expressed at the meeting, was strongly in favor of retaining this law, and that the association would oppose any move to change or to amend it.

Railroad officials who were present said that while the law places some hardships on the roads they are, as a class, well satisfied with the way in which it is working out and desire a longer period in which to test it.

Interest in the possibilities of changes in existing railroad legislation is as keen among the big insurance companies and savings banks as among the individual stockholders. Five insurance companies alone are holders of approximately $1,500,000,000 of railroad securities. Savings banks also are listed in figures compiled by the American Railway Association as heavy holders of railroad securities.

Open New Well in Texas Field.

The Mutual Oil Company reported it has brought in a new well in the Orange field in Texas with an initial flow of 3,000 barrels daily. The well was originally started by the Hamilton Oil Company, which was taken over by the Mutual.

American Light Earnings Fall.

The American Light & Traction Company shows net income after depreciation amounting to $4,141,621 for the twelve months ended Sept. 30, compared to $4,513,164 in the same period of 1922.

EQUIPMENT BONDS.

(Quoted on a percentage basis.)

Name.	Maturity.	Rate.	Bid.	Asked.
Atlantic Coast L.	1924-35	6	5.65	5.33
Do	1924-35	4½	5.50	5.30
Balt. & Ohio	1924-38	4½,5	5.65	5.35
Do	1924-35	6	5.80	5.48
Bethlehem Steel	1924-30	7	6.75	6.00
Boston & Albany	1923-27	4½	5.55	5.35
B., R. & P.	1923-38	4½,5,6	5.55	5.25
Canadian Nor.	1923-29	6	5.90	5.50
Canadian Pacific	1923-32	4½,6	5.50	5.25
C. R. R. of N. J.	1924-33	6	5.50	5.25
Do	1924-35	6	5.90	5.35
Cent. of Georgia	1924-38	5	5.60	5.30
Chesapeake & O.	1923-38	5,5½,6½	5.55	5.35
Do	1923-39	7	8.75	5.45
Chi., Bur. & Q.	1924-35	4	5.65	5.30
Chi., Mil. & St. P.	1924-38	5,5½	6.25	5.85
Do	1924-38	6	6.50	6.00
Chi. & Northw'n.	1924-35	6	5.85	5.40
Do	1924-38	5,6½	5.80	5.30
Chi., R. I. & Pac.	1923-38	4½,5	5.75	5.40
Do	1924-35	6	5.87	5.50
Chi. St. P. M. & O.	1924-31	6	5.60	5.25
C. C., O. & St. L.	1924-29	5	5.85	5.30
Do	1924-35	6	5.70	5.40
Col. & Southern	1924-35	6	5.78	5.45
Delaware & Hud.	1924-38	4½	5.65	5.35
Erie Railroad	1923-38	4½,5,5½,6	6.25	5.90
Fruit Growers Ex.	1924-38	5,5½	5.75	5.35
Gt. Northern Ry.	1924-38	5	5.50	5.25
Do	1924-35	6	5.65	5.40
Hocking Valley	1924-38	5	5.85	5.40
Do	1924-35	6	5.85	5.50
Illinois Central	1923-38	4½,5,5½	5.45	5.25
Do	1923-36	6½,7	6.35	5.30
Do	1924-35	6	5.65	5.35
Kansas City So.	1924-38	5½	5.65	5.35
Do	1924-35	6	5.80	5.45
Long Island	1924-32	5, 6	5.87	5.40
Louisv. & Nashv.	1923-38	4½,5,5½,6	5.50	5.25
Do	1924-35	6	5.65	5.35
Michigan Central	1923-32	5,6	5.50	5.30
Do	1924-35	6	5.70	5.40
M., St. P. & S. S. M.	1923-38	4½,5	5.75	5.40
Do	1924-35	6,6½,7	5.85	5.45
Mo., Kan. & Tex.	1924-35	6	6.95	5.50
Missouri Pacific	1924-35	6	6.15	5.75
Do	1924-38	6¼	6.10	5.85
Nat. Rail. Co.	1923-28	4	7.90	7.00
N. Y. Central	1923-38	4½,5	5.45	5.25
Do	1924-35	6	5.65	5.40
Do	1924-32	7	6.50	5.40
N. Y., C. & St. L.	1924-38	4½,5	5.60	5.40
N. Y., N. H. & H.	1923-35	4½,6,6,7	7.00	6.10
Norfolk & Westn.	1924-32	4½	5.35	5.10
Northern Pacific	1923-32	4½,7	5.55	5.25
Pac. Fruit Ex.	1925-35	7	5.56	5.35
Penna. R. R.	1924-38	5	5.35	5.15
Do	1924-35	6	5.65	5.35
Pere Marquette	1924-35	6	5.80	5.50
Pitts. & L. E.	1923-35	6½	5.55	5.35
Reading Co.	1923-32	4½,5,6	5.35	5.10
Seaboard Air Line	1923-37	4½,5,5½,6	6.35	6.00
So. Pacific	1923-29	4½	5.35	6.10
Do	1924-35	6	5.55	5.30
Do	1924-35	7	5.50	5.23
Southern Ry.	1923-38	4½,5,5½	5.60	5.30
Do	1924-35	6	5.85	5.35
St. L.-San Fran.	1923-37	6	5.75	5.45
Do	1924-35	6	5.87	5.50
St. L. S. Wn.	1923-38	4½,5,5½	5.75	5.45
Union Pacific	1924-36	5,7	5.45	5.20
Virginian Ry.	1924-34	6	5.70	5.35
Do	1924-35	6	5.85	5.50
Wabash Railroad	1923-39	6	6.15	5.75
Western Md.	1923-31	5,6,7	6.35	5.90
Western Pacific	1924-38	5½	6.10	5.75
Wheeling & L. E.	1924-27	5	6.10	5.70
Do	1924-35	6	6.20	5.75

NEW YORK STOCK EXCHANGE

Continued from Page Twenty five.

DOMESTIC BONDS.

Remgtn Arms 1st 6s. Ser A 1937	95	95⅛		St L So Wn 1st Term 5s, 1932	2 (3)	81¼	
Rep Iron & St s f 5s, 1940	1	91⅛			7	81¼	
ref & gen 5½s, 1953	1	87¼		con 4s, 1932	4	74½	
	2	88			2	75⅜	
Richmd Ter R 1st 5s, 1952	1	95¼		2d inc 4s, 1989	1	75½	
Rio Grd Wn 1st 4s, 1939	3	75⅜		St P, M & M gen 4s, 1933	1	68¾	
col tr 4s, 1949	5	63¼			1	69	
StL, IrM & So gen 5s, 1931	5	95		Mont Extn 4s, 1937	1	92¾	
unify & ref 4s, 1929	11	83¾			2	93¼	
	1	83⅝		Sabe & Co s f 5s, 1942	1	103	
River & O 4s, 1933	1	72¼		San An & A P 4s, 1943	1	77	
St L & San F pr lien 4s, Ser A, 1950	1	66		con 5s, 1943	64	66	
	1	66¾		adj 5s, 1949	26	37	
	3	66			37	38¼	
	1	65⅞			20	38¼	
	15	66¼			20	38½	
pr lien 5s, Ser B, 1950	1	79⅜			1	38¼	
	1	80¼			41	37	
adj 6s, 1955	1	69⅜		Sharon Stl Hp s f 8s, Ser A, 1941	3	90	
	10	68¾		Sheffield Fms 1st & ref 6½s, 1942	1	101	
	2	69¼			4	101¼	
	2	69		Sinclair Con col tr 6s, 1927	20	101¼	
	5	68¼			5	101⅜	
Inc 6s, 1960	15	53		Sinclair Pipe Ln s f 5s, 1942	2	101⅛	
	1	54⅜			3	101¼	
	1	54¾			20	101⅜	
	8	54⅝			2	101¼	
	10	54¾			1	101⅜	
	10	54⅝			2	101¼	
	2	54⅞			1	101⅜	
	10	54¾			2	101¼	
	2	55		Sinl Pipe Ln s f 5s, 1942, int ctfs	2	95¾	
	5	54⅝			8	94¾	
	1	55			8	94⅞	

Tenn Elec 1st & ref 6s, ser A, 1947	2	92⅛		Un Pac cv 4s, 1927	2	100¼	
	2	92¾			5	98	
	2	92¾		1st & ref 4s, 2008	1	83⅜	
Term As of St. L. ref 4s, 1953	1	78¼			9	83¼	
Third Av ref 4s, 1960	1	51½		Un Tnk Car equipment 7s 1930	2	104	
	2	51		Un Drug cv 8s, 1941	1	110⅝	
	2	51¼		Un Fuel Gas 6s, 1956	1	84⅜	
	32	50			4	84⅜	
adj 5s, 1960	8	40		U S Rubber 1st & ref 5s, 1947	1	84⅜	
	2	39½			4	84⅜	
	2	40¼			3	84⅜	
	5	41		U S Stl Corp s f 5s, 1963	1	103¾	
	5	40¾			3	103⅝	
	3	40		U S Stl Corp s f 5s, 1951	1	102⅜	
	2	39¾			7	102⅜	
	1	39¾			6	102⅜	
	13	39¾			11	102⅜	
	1	40			10	102⅜	
Tidewater Oil 6½s, 1931	2	102⅜		Utah Lgt & T 1st & ref 5s, ser A., 1944	1	80¼	
	1	102⅜		Utah & North 1st 5s, 1926	4	90¾	
	5	103		Utah Pwr & Lt 5s, 1944	3	88¼	
Tobacco Prod s f 7s, 1931	22	107¾			4	88¾	
Toledo Edison 1st 7s, 1941	2	109⅜		Vertientes Sug s f 7s, 1942	3	80¾

Not new

THIS organization has never, in its long experience, floated an issue of a *new* concern. Each security we offer—bond, preferred and common stock—must be backed by a going success and stability.

The Nickerson engineers, auditors, legal staff and buying department insist upon *accomplishment* rather than intention.

* * *

We have prepared a tabulation of 20 public utility bonds yielding up to 7%. This we will gladly send you. Ask for Booklet "A".

JOHN NICKERSON & CO.
61 Broadway
New York

The Harvard Economic Committee

Offers to Business Men the Following Service:

1. A monthly forecast of commodity prices and industrial activity based upon a scientific system of economic forecasting.
2. A monthly index of the volume of manufacture, presenting graphically the fluctuations of production for the leading individual industries and all industries combined, including an appraisal of the significance of current developments.
3. Reports of commodity price movements, presenting graphically the relation of individual commodity prices to each other, to the current level, and to the level which obtained in 1913, including a general estimate of the significance of the existing price structure.
4. Reports on the foreign trade situation, presenting an original index of the physical volume of exports and imports, including a survey of international trade conditions.
5. Reports on the European economic situation, presenting a survey of financial and industrial conditions and a summary of the progress of readjustment and recovery in the more important countries.
6. Reports on the money market, presenting forecasts of the probable course of interest rates and their bearing on business and investment conditions.

This extensive business service is offered at the rate of $100 per annum. Copies of recent reports and a prospectus of the service can be secured by addressing

Harvard University Committee on Economic Research
720 Abbott Building
Cambridge, Massachusetts

TO
A MAN OF AFFAIRS
With Wide Business and Public Interests.
Young Man, 31, Wishes to Become Confidential Executive-Secretary and Assistant.
Qualifications: College education, refined, tactful, attractive personality and appearance, intelligent, varied and successful business career in England and America. Keenly interested in public, national and international affairs, and problems of business and labor in the modern world. Willing to travel. Exceptional testimonials.
K 73 TIMES.

FINANCIAL NOTICES.

FOR SALE
$10,949,500
STATE OF NORTH CAROLINA PERMANENT IMPROVEMENT FORTY YEAR BONDS.

Coupon or registered at option of purchaser.

Principal and interest payable in New York City or Raleigh, N. C.

Both bonds and interest therefrom exempt from all State, County, or Municipal taxation whatsoever.

The bonds to be bid for at par at the lowest rate of interest, not exceeding 6 per cent. It is suggested to bidders to bid on whole numbers or on quarters, halves, or three-quarters (¼ per cent, ½ per cent, ¾ per cent, 4¼ per cent, 4½ per cent).

Bonds dated October 1, 1923, due October 1, 1963.

Five (5%) per cent of bond bid for must accompany bid.

For further information apply to me.

Mr. Chester B. Masslich, Attorney at Law, 115 Broadway, New York City, who will give his opinion on the validity of the issue.

The right to reject any or all bids is expressly reserved.

Bids will be received in my office, Raleigh, N. C., until 12 o'clock noon, November 14th, 1923.

B. R. LACY, State Treasurer.

NEW BOND ISSUES OFFERED INVESTORS

State of Missouri Is Raising $5,000,000 for the Improvement of Highways.

$600,000 RAILROAD SALE

Total of $6,000,000 Authorized by Vicksburg, Shreveport & Pacific —Other Offerings.

An issue of $5,000,000 State of Missouri 4½ per cent. highway bonds maturing serially $1,000,000 each year from 1928 to 1932 is being offered today by Estabrook & Co., successful bidders in the award which was made yesterday. The bonds are being offered at prices to yield a fraction under 4½ per cent., the 1928-29 maturities being priced at 100¼ and the 1930-32 maturities at 100½. Principal and interest are payable in New York.

Offering of $712,000 Lincoln, Neb., school district 4½ per cent. bonds is being made by C. W. McNear & Co., H. L. Allen & Co. and B. J. Van Ingen & Co. at prices to yield 4.55 per cent. Proceeds of the bonds, which will mature from 1929 to 1953, will be used to refund an equal amount of 5 per cent. school bonds.

Two Pennsylvania firms announce the offering of a new issue of $600,000 of Vulcanite Portland Cement Company first mortgage twenty-year sinking fund 7½ per cent. gold bonds due in 1943. The bonds are being sold at par and are secured by a first closed mortgage on all the company's property, which is in the form of plants at Vulcanite, N. J., and limestone deposits at Brownstone, Pa. Proceeds will be used to retire an existing mortgage of $160,000, to liquidate bank loans, provide additional capital and to reimburse the company for the cost of new equipment now being installed. The offering companies are Schibener, Boenning & Co. of Philadelphia and McLaughlin, MacAfee & Co. of Pittsburgh.

George B. Gibbons & Co., Inc., are offering a new issue of $125,000 City of Glens Falls, N. Y., coupon or registered 4½ per cent. funding and sewer bonds, maturing from 1939 to 1943. The bonds are priced to yield 4.15 per cent.

The sale of $545,000 Vicksburg, Shreveport & Pacific Railway Company refunding and improvement mortgage gold bonds, Series A, bearing 6 per cent. coupons and due in 1973, was announced by Spencer Trask & Co. and the Canal-Commercial Trust and Savings Bank of New Orleans. The total authorized is $6,000,000, of which $1,545,000 presently will be outstanding and $2,000,000 reserved to provide for the retirement or refunding of underlying bonds. The balance will be reserved for additions and improvements.

Blair & Co., Inc., fiscal agents for the Republic of Colombia, announced that monthly payments had been started by that Government as provided by its loan contract on the $5,000,000 of five-year 6½ per cent. gold notes of 1922.

Delivery of Illinois Bell Telephone Company first and refunding mortgage 5 per cent. bonds, Series A, will be made by J. P. Morgan & Co. and the First Trust and Savings Bank of Chicago in definitive form in exchange for temporary bonds upon the surrender of the temporary bonds at the bank offices. It was announced exchanges to be made on or after Nov. 22.

Reports that several large new issues would soon be brought out were current in the financial district yesterday, among these being $50,000,000 of Southwestern Bell Telephone Company bonds, $40,000,000 of Dutch East Indies and $15,000,000 of Texas Company.

PRODUCERS OIL EARNINGS.

Gross Sales Are $10,370,383 and Balance After Dividends $854,692.

The Producers and Refiners Corporation, which will be merged with the Prairie Oil and Gas Company if the terms of the latter are accepted by stockholders of the former organization, yesterday issued its statement of earnings covering the first nine months of the current year. The report shows gross sales of $10,370,383 and net earnings after all operating expenses of $3,840,140. After allowing for other deductions, there was reported a balance of $2,061,346 available for dividends and a surplus of $854,692 after dividend payments.

The balance sheet on Sept. 30, 1923, compares as follows:

Assets—	Sept. 30, '23.	Dec. 31, '22.
Total property	$49,887,085	$38,711,783
Investments	4,162,211	6,872,509
Deferred charges	1,337,152	523,289
Current assets	11,890,285	5,240,397
Total	$66,746,735	$47,907,978
Liabilities—		
Capital stock	$39,488,827	$24,066,750
Int. of minority stockholders in sub cos.	922,558	
Funded debt	4,150,000	4,493,200
Purchase money and deferred obligations	1,434,374	983,230
Current liabilities	5,067,934	2,867,137
Surplus adjusted	15,092,040	16,052,631
Total	$66,746,683	$47,907,978

The surplus adjustment was due to deducting $1,215,582 for depletion for prior years.

TYPE FOUNDERS' REPORT.

Earnings Increase and New Plant for Presses Is Being Built.

The American Type Founders Company, for the year ended Aug. 31, reports net earnings of $990,971 against $855,218 in the previous fiscal year. After allowing for the regular dividends on the preferred stock, the balance available for the 44,000,000 common stock outstanding was equal to $19.82 a share as against $16.89 a share earned on the capital stock outstanding at the close of the previous year. The company's balance sheet on Aug. 31, 1923, shows a profit and loss surplus of $3,253,626 against $2,090,623 on the same date last year.

R. W. Nelson, President, in a statement to the stockholders said in part: "On April 25, 1923, the stockholders authorized an increase of $1,000,000 in the preferred stock to provide principally for the erection of a manufacturing plant for the production of Kelly presses. The demand for these presses has exceeded the capacity of the manufacturing facilities and the new fireproof building, which is now in course of construction, will afford facilities for greater and more economical production."

SIMMS PETROLEUM REPORT.

Net Income of $583,055 Is Shown for 9 Months to Sept. 30.

The Simms Petroleum Company, Inc., for the nine months to Sept. 30 reports total production revenue of $3,255,733 and gross income of $3,474,154. The daily average production of crude oil for the period was 10,686 barrels and the total production 2,917,422 barrels.

After payment of all operating expenses, reserves for charges, depreciation, depletion and other accounts, but before adjustment of inventory account, there was reported net income of $583,055.

Gasoline at 15 Cents Is Predicted.

Reports were current in financial circles yesterday that the larger oil companies operating in the East would soon announce another reduction in gasoline prices. Predictions are made that gasoline will retail at 15 cents a gallon in this city during the Winter months.

BID AND ASKED QUOTATIONS

FOREIGN ISSUES.

Closing quotations for Government and municipal bonds issued in this country and in American currency values).

	Bid.	Asked.
Argentine 5s, 1945 M. & S.	80	81½
Argentine 7s, 1927 F. & A.	102	102½
Austrian Gov. 7s, 1943 J. & D.	87½	87¾
Belgium 6s, 1925 J. & J.	96½	
Belgium 7½s, 1945 F. & A.	100½	97¾
Belgium 8s, 1941 F. & A.	100½	101
Brazil Cent. Rys. 5s, 1952 J. & D.	70¾	71½
Can. Steamship 7s, 1942 M. & N.	94¼	
City of Bergen 8s, 1945 A. & N.	107	108½
City of Berne 8s, 1945 M. & N.	108½	108½
City of Bordeaux 6s, 1934 M. & N.	77½	78
City of Gt. Prague 7½s, 1952 M. & N.	76	76½
City of P. Alegre 8s, 1961 A. & O.	92½	96½
U. S. of Brazil 6s, 1941 J. & D.	93¾	93¾
U. S. of Brazil 7½s, 1952 A. & O.	98½	100
Dom. of Canada 5s, 1926 A. & O.	100	100¼
Dom. of Canada 5½s, 1929 M. & N.	101½	101¾
Dom. of Canada 5s, 1931 A. & O.	99½	99¾
Dom. of Canada 5s, 1952 M. & N.	99	99¼
Holland-Am. Line 6s, 1947 M. & N.	77½	78
Rep. of Colombia 6½s, '27 A. & O.	93½	93½
Rep. of Thfie 7s, 1945 M. & N.	94	95
Rep. of Chile 8s, 1941 F. & A.	103¾	104½
Rep. of Chile 8s, 1926 A. & O.	102¾	103¾
Rep. of Chile 8s, 1946 J. & D.	103½	104½
Rep. of Haiti 6s, 1952 A. & O.	91	91½
Chinese Gov. 5s, 1951 J. & D.	46¼	46¾
City of Christiania 6s, '45 A. & O.	107	108
City of Copen. 5½s, 1941 F. & A.	86½	86¾
City of Montevideo 7s, '52 M. & N.	85	86½
Czechoslovak Rep. 8s, 1951 A. & O.	92¾	93
Rep. of Bol. s. f. 8s, 1947 M. & N.	90½	90¾
Rep. Cuba ext. 5s, 1944 J. & J.	96¾	96½
Rep. Cuba ext. 5s, 1949 F. & A.	91½	
Rep. Cuba ext. 4½s, 1949 F. & A.	85	
Rep. of Cuba 5½s, 1953 J. & J.	91½	91¾
Denmark 8s, 1945 A. & O.	100	100½
Denmark 8s, 1942 M. & S.	94½	94¾
Dan. Mun. 8s, Ser. A, '46 F. & A.	107½	108½
Dan. Mun. 6s, Ser. B, '36-'56 F. & A.	107½	108½
Dutch East Indies 6s, 1947 J. & J.	96½	96¾
Dutch East Indies 6s, 1962 J. & J.	95½	96
Dutch East Indies 5½s, '53 M. & S.	90½	91
Fram. Ind. & Dev. 7½s, '42 J. & J.	96	96½
French Gov. 7½s, 1941 J. & J.	99½	99¾
French Gov. 8s, 1945 M. & S.	98½	98¾
Italy 6½s, 1925 F. & A.	97	97½
Japanese 4s, 1931 J. & J.	79¾	80
Japanese 4½s, 1925 J. & J.	83¾	83¾
Japanese 4½s, 2d ser. '25 J. & J.	82	82½
Oriental Dev. 6s, 1953 M. & S.	89	89½
Jurgens U. M. W. 6s, 1947 J. & J.	78¾	79
City of Lyons 6s, 1934 M. & N.	79	79½
City of Marseilles 6s, 1934 M. & N.	77½	78
City of Solssons 6s, 1936 M. & N.	82¾	83½
U. S. of Mex. 4s, 1954 J. & D.	28	29
U. S. of Mex. 5s, 1945 Q. Jan.	43¾	46
U. S. of Neth. 6s, 1972 M. & S.	97¼	97½
King. of Norway 6s, 1940 A. & O.	110½	111
King. of Norway 6s, 1943 F. & A.	93	93½
King. of Norway 6s, 1952 A. & O.	93½	93¾
King. of S. C. & S. 8s, '62 A. & O.	99½	99¾
Paris-Lyons-Med. 6s, 1958 F. & A.	72¾	72¾
Paulista Ry. 7s, 1942 M. & S.	95	96
State of Queensl'd 7s, 1941 F. & A.	100½	101
State of Queensl'd 7s, 1941 A. & O.	100½	107
State of Rio Grande do Sul. 8s, 1946 A. & O.	93½	94¼
Rio Janeiro 8s, 1946 A. & O.	89½	90¼
Rio Janeiro 8s, 1947 A. & O.	89½	90
Dom. Rep. 5s, 1958 F. & A.	90	100
Dom. Rep. 3½s, 1942 M. & S.	86½	86½
State of Sao Paulo 8s, '36 J. & J.	99¼	99¾
City of Sao Paulo 8s, '52 M. & N.	94½	94¾
Dept. of the Seine 7s, 1942 J. & J.	83	83½
King. of Sweden 6s, 1939 J. & D.	103¾	104½
Swiss Confed. 8s, 1940 J. & J.	111½	112
City of Tokio 5s M. & S.	66	66½
Rep. of Uruguay 8s, 1946 A. & O.	102½	103
City of Zurich 8s, 1945 A. & O.	109	109¾
Un. K. 5½s, 1929 F. & A.	109¾	110
Un. K. 5½s, 1937 F. & A.	101½	101¾
U. S. S. Copen. 6s, 1947 J. & J.	86	87½

U. S. GOVERNMENT PRE-WAR LOANS.

Closing quotations for Government bonds:

	Bid.	Asked.
2s, r. 1930	103¾	103¾
2s, c. 1930	103¾	103¾
2s, r. 1940	92¼	94¼
2s, c. 1940	92¼	94¼
4s, r. 1925	102¾	102¾
4s, c. 1925	102¾	102¾
Pan 2s, r. 1936	103¾	104
Pan 2s, c. 1936	103¾	104

Closing quotations for stocks in which there were no transactions:

	Bid.	Asked.
Ad Rumely pf.	25	27½
Alaska J.	1	1¼
Alb & Sus.	170	
All Am 6s	90	96½
Alls & W.	85	
Alli Rty.	101	
Allis-Ch M pf	90	92
Amal S 1st pf.	95½	
Am Bk N, ex div.	85½	88
Am Bk S, ex div.	52	54
Am B Sug pf.	67	73
Am B S & Hy pf.	104	105
Am C & F pf.	121	122
Am Chain, com.	21½	21¾
Am Cosi.	65	
Am Exp.	90	91
Am H & L pf.	7	7½
Am La pf.	88	95
Am Metal.	44¾	45¼
Do pf.	110½	112
Am Rad.	80¼	80½
Do pf.	65	
div.	118½	125
Am Roll M pf.	97½	98
Am Ship.	70	72
Am Snuff.	132½	139
Do pf.	93	100
Am S Ref pf.	94	98
Am S Tob pf.	38	41
Am T & C.	40	42
Am Tob pf.	102	103
Am Wat Pr pf.	91	95
Am Wr Pa. pf.	2½	2¾
Am Z pf.	26½	30
Ann Arbor	13	19
Do pf.	21	30
Art Metal	14½	17
Assets R.	¾	½
Asso D G 1st pf.	81	84
Asso D G 2d pf.	80	85
A T & S F pf.	87½	87¾
Atl Fruit.	1	1¼
Do stfs.	1	1¼
Atlas Pdr.	53	55
Do pf.	96	98
Atlas T.	10½	11
Aus N pf.	79½	86
Auto Sales	2	3½
Aux Cas.	12	13½
B & O pf.	57	58½
B & A pf.	90	90¼
Bar Leath.	25	32
Do pf.	82	90
Batop M.	¾	½
Bayuk Cig 1st pf.	96	98
Do 2d pf.	86	88
B'ch Creek	32½	35½
B'nut pf.	103	
Beth S 8% pf.	101	106
Brunsw'l pf.	121	122
Am Chain, pf.	91½	94
Booth Fish	4	4½
Do pf.	29	35
Brit E Sil.		6
Do 1st pf.	55	57
Do 2d pf.	14½	16
B Un Gas.	111	114
Brown Sh.	42½	45
Do pf.	88	90
Bruns Ter.	1	1½
B. R & P pf.	82	90
Buff & S.	120	135
Do pf.	47	51
Burns Bros pf.	115¾	
Bush Ter.	65	75
B T Bldg pf.	86½	92¾
Cal A Hes.	18½	19
Cal Pet pf	91½	93¾
Cal & Ar.	43	44¾
Can Soc.	50	52½
C C C & St L.	92	
Do pf.	40	
C'sen H G.		5½
Case Plow.		¾
Case T-M.	20	21
C R Mills.	28½	31½
Do pf.	92½	98
C R R of NJ.	200	210
C'talo.	200	220
Do 1st pf.		80
Do 2d pf.		76½
C G E Ill.	26	27
C, R I & P.		79
P pf.	76½	80
Chi, St P, M & Om.	50	53
Do pf.	90	95
Ch & Pitts.	67	
Do spec.	38	
Clu-P pf.	100¼	102
Coca-Cola	94	95
Col F & I pf.	80	105
C & S 1st pf.	48	53
Do 2d pf.	38	45
Col Carbon	43½	45¾
Com S'r A.	33	
Do B.	25	27
Conley T F	9½	12
Cons Dist.		7
Cont C pf.	103½	104
Cont Ins.	93	98
Cosden pf.	83¾	86
Crex Carp.	20	27
C-Am Sug pf.	95½	95½
Cuba R R pf.	66	76
Cuban D S pf.	21	26
D P & L.	65	
Do pf.	82	
De B M.	21½	21¾
D & R 1st pf.	90	
Det & M.	20	
Do pf.	35	
Det U Ry.		101½
Dev div.	61	68
Dia Match.	112	
D. S S & A.	2	3
Do pf.	2½	4½
Du P deb.	82	84½
Dug Lt 1st pf.	101½	103
Dur-Hor'y.		107
Do pf.		80
E Kod pf.	108½	
Em Brant.	¾	
Do pf.	13	15
End-J pf.	100	113¾
Erie & P.	32¾	
Exch B'tsk	21	40
Fairbanks	4	10
F M & S.	9	10
Fid-P F	115	
Phillips-J	55	59½
F B. O. pf.	94	98½
Gardner M.	6¾	7¾
G A T Car pf.	92	96½
Gen Bak'g.	9¾	94
Do pf.	107	
Gen Cigar pf.	105	107½
Do 1 pf.	104	106
Gen M pf.	97	
deb.	94	
Gimbel Bros	46½	47½
Glidden Co.	6½	7
G T P R pf.	87	88
Gray & D.	6¼	7
Gt W Sug pf.	104½	103½
G. M. & O. pf. ex d.	46	43½
G S S. 1st pf.	98¾	
Gt N Ry C.		½
Hanna 1st pf.	88	91
H & E pf.	84	
Hav E Ry. pf.	95	97
Hendee M.	16½	17½
Homestake.	60½	65
Hyd S pf.	85	86½
Ill C pf.	105½	107¾
Do 1 l.	70¾	75
Ind O & G.	4¾	4¾
Ind-Am Ref.	46	47
Ing-R pf.	103	106
Inland Stl pf.	101	102
Int Agric.	1	1¼
Int & G N.	16½	19½
Int N pf.	74	78
Int Pa pf.	85	110
Int Salt.	73½	72½
Int Shoe.	72	75
Do pf.	114	115
Intertype C, ex div.	24	28½
Invinc Oil ctfs	8	9
Iowa Cent.		2½
Iron Pr pf.		
Jew Cent ex div.	72	99
Jewel Tea pf.	96	70
Jol & Ctz pf.	100½	
K C, P. &		
Lt 1st pf.	93¼	98
Kan C So pf.	51¼	52
Kayser (J) 1st pf.	96	100
Kelly Sp T pf.	70	75
Do 8% pf. ex div.	70	80
Kelsey Wh.	78	84
Do pf.	89	104
K & D M.	2	
Do pf.	10	
Kinney pf.	90	98
Kresge(SS)	250	253
Do pf.	100	112
Kress(S H)	155	200
Do pf.	118	
Ligg. & M.	200	215
Do Cl B.	200	215
Do pf.	116	117
L-W B 1st pf.	106	111
Lee Rubber	10	20
Lorill'd Co.	161	164
Do pf.	113	117
Mack Tr'ks 2d pf.	82	85
M'kay Cos.	107½	106½
Do pf.	65¼	66
Macy pf.	113	116¾
Mah Coal.	500	
Man Elev.	37	45
Do scrip.	5¼	5½
Man Shirt.	41	41¾
Do pf.	110	116¾
Manati Sug pf.	72	80
Mkt St Ry	7	10
Do pr pf.	61¼	62
Do 1st pf.	40	50
Manila, E C	94	95
Marlin R.	2	3
M Dep Sts		26½
Do pf.	112	125
Mat Ed pf.	90	94
Mex C cfs.	9	10
Mich Cent.	845	
M. St P & S M.	80	90
Do pf.	80	90
Do 1 l.	69	82
Mont Pow pf.	104	106¼
Mor & Bs.	74	77
Mull Body pf.		89
Nash Mots.	96½	98
new, w l.	40¾	39¾
Nat Acme.	25	27
Nat Biscuit pf.	121	122
Nat C & S pf.	93	95
Nat Dep S pf.	91¾	94
Nat En pf.	91	95
Nat Ld pf.	110½	112½
N'pt N & H pf.	96	99
N R G & L.		50¾
Do pf.	70	78
N Y Can.	27	28½
Do pf.	86	88
N Y Dock.	17	19
Do pf.	42	46
N Y & H.	130	138
N Y L & W pf.	95½	98½
Nia L & C pf.	101½	
N Y Shipb.	10	15
N Y Steam pf.	91½	92½
N F Power pf.	103	107
Nor'n Sec.	8¾	11
N & W Pr.	79	77
N Am rts.	7	
Nova S S.	14	18
Nunnally.	7¾	9
Ok P & R.	¼	¾
Old Min.	4	6
Orph Circ pf.	92¼	94
Otis El pf.	95	100
Owens Bot pf.	107	113
Pac G & E 1st	83	85
Pac Tel.	90	100
Do pf.	92	94
pf.	16	44
Pa Ed pf.	95	96½
Pa C & C.	32¾	33
Panama pf.	102	
Phillips-J	55	59½
Do pf.	85½	90
P T & Tel.	90	100
Do pf.	92	94
P G & R pf.	16	44
Pa Ed pf.	95	96½
Pa C & C.	32¾	33
Panama pf.	102	
Phillips-J	55	59½
Do pf.	85½	90
P T & Tel.	90	100
Do pf.	92	94
Pierce-A	1	1¼
Pierce-A 1st pf.	5	6
Pierce-A 2d pf.	2	3
Pitts Coal pf.	91	94
Pittsb & W.	29	30
Pittsb C.	51½	51½
Pittsb C pf.	94½	95
Pittsb Steel pf.	110	113
Pond Creek.	30¼	32
Rem T 1st pf.	93	93
Do 2d pf.	90½	
Rens & S.	111	
Rep I & S pf.	89	90
Reyn Tob.	128	128
Do B pf.	121	122
R Reis.	14	15¾
Do 1st pf.	65	73
Rossia Ins.		80
Schulte pf.	112	117
Sears-R pf.	84	83½
Shell Trans	35¾	34½
Silica Co	75	
Simms Pet pf.	96	99
Sinclair Oil pf. ex d.	81	86
S-B S & I pf.	74	79
So P R S.	50	52
Do pf.	93½	96
Stand Milli.	63	91
Stern Bros pf.	113	116
Studeb Co pf.	110	117
Sup Steel.	23	27
Do 1s pf. ex div.	96	103
T pf.	275	310
Third Av.	9	10
Tran & W.	29¾	30
T C R T.	62	63
Do pf.	70	75
Und Type.	37¾	38
Do pf.	112	
U Pac pf.	71	72
Do 1st pf.	107½	108½
U Alloy S.	20¾	20¾
U Cig Sts.	170	178
Do pf.	114	116
U Drug 1st pf.	46¾	47¼
Un Dyew'd	39	42¼
Do pf.		93
U Ret Sts.	4¼	5
U S Exp.	34	37½
U S Ind A pf.	98¾	99
U S R & I.	95	96
Do pf.	90	100
U S Sm pf.	39½	40
U S Tob.	51¾	53
Do pf.	106	106¼
Van Raalte	28	30
Do 1st pf.	89	89
Va-Car Ch, pf.	3¼	3½
Va I C & Coke pf.	52	54
Do pf.	81½	90
Va R & P.	33	38
Vulcan Det	12	16
Do pf.	4	7
Do pf.	64¼	75
Do pf A.	60	
Wabash pf.	20	21¼
Weber & H	13¾	14¾
W F Exp.	36	38¾
W Elec pf.	113½	114½
West Pa.	45¼	46
W Penn pf.	53¾	54
W Md 1st pf.	70¼	74
W Pac pf.	80	84
West A B.	70	80
W E & M 1st pf.	70¼	74
W Oil pf.	94	94½
Wilson pf.	60	66
Wor Pump pf. A.	80	
Do pf B.	85	93¼

NEW YORK CURB EXCHANGE

THURSDAY, NOV. 1, 1923.

INDUSTRIALS.

Sales.		High.	Low.	Last.
1,000	Acme Pack.	10c	10c	10c
100	Allied Pack. new	1¼	1¼	1¼
200	Am-Haw SS	13	14½	15
10	Am Lt & Tr.	111	111	111
100	Am Multigr.	20¼	20¼	20½
400	Blyn Shoes.	10⅝	10⅝	10⅝
200	Borden Co.	118½	118	118½
400	Bridgpt Mach	10¼	10¼	10¼
1,800	BklynCityRR	11	10¾	11
100	Buddy-Buds	1½	1½	1½
100	Candy Prod., w l.	1½	1½	1½
600	Cent Teresa	43	42½	42¾
	Sugar	1¼	1¼	1¼
500	Do pf	4	4	4
300	CentCanIron	20¾	20	20
200	Checker Cab Mfg, Cl A.	84	83½	83½
1,100	Chi M A, new	42½	41½	41½
200	Do B ctfs, n	21	20¾	20¾
800	Clevel'd Mtr.	24	22	23½
	Do pf	85	85	86
400	Curtiss ctfs of deposit.	14¾	14½	14¾
100	Delatour Pat	55c	55c	55c
100	Dictaphone.	10	10	10
100	Dort Motor.	2¾	2¾	2¾
50	Dr Pepper	52	51	51
100	Du Pont Mtr	12¾	12¾	12¾
600	Durant Mtr.	23⅞	20¼	20⅝
1,900	Federal Tel.	6¾	6¼	6¾
200	Film Insp.	6	5¼	6
70	Gillette S R.	250	246	246
100	Gleasonite.	11	11	11
2,500	Glen Al'd Coal.	76⅞	73⅝	76¼
200	GoldDust w l	19½	19½	19½
400	G'dyear T&R	8¾	8¼	8¼

STANDARD OIL SUBSIDIARIES.

1,600	Anglo-Am.	14¾	13¾	14¾
90	Buckeye P L	72	70¾	70¾
200	Continental.	37¾	37¼	37¾
50	Galena-Sig.	80¾	80¾	80¾
600	Humble	265	265	265
1,000	Illinois	114½	113½	113½
20	Ill Pipe L.	154¾	154	154½
25	Imp Oil(Can) coupon	98¾	98¼	98¾
60	Ind Pipe Line	86	86	86
1,900	Int Pet.	14¾	14½	14¾
50	Magnolia Pt.	130	130	130
100	Natl Transit	21¼	21¼	21¾
20	Nor Pipe L.	101½	101½	101½

MISCELLANEOUS OIL STOCKS.

500	Ark Nat Gas	4¾	4½	4¾
200	Curtis Synd.	3¾	3¾	3¾
11	Cities Svc.	129	128¾	129
$18,000	Do scrip.	73	73	73
$7,000	Do Cscrip	70	70	70
300	Do Cpf	67¼	67	67⅝
200	Do bka sh	13	12¾	13
200	Do pf B.	6¼	6¼	6¼
4,800	Creole Synd.	2	2	2⅛
2,000	Ring Pet.	4c	4c	4c
1,000	Federal	11c	11c	11c
200	Gen Pet Cor	30¾	30¾	30¾
1,500	Granada	60c	60c	60c
	State of Qu'sl'd 7s, 1941	103	103	103
6,800	Gil S O & R	6¼	5⅝	6
300	Do Met Tr certs, w l.	1¼	1¼	1¼
9,000	Key Ranger.	4c	4c	4c
400	Marland Mex	2¾	2¼	2¼
500	Mexico	65c	62c	62c
50	Gt West Sug pf	65	65	65
1,900	Hartman Co. new, w l.	40⅜	39⅝	40⅜
	HeydenChem	1¼	1¼	1¼
200	Hudson pf	29	29½

SPECULATOR TELLS OF LOAN TO BROKERS

Louis B. Appleton Says He and His Brother Put Up $50,000

BEFORE $4,000,000 FAILURE

Advance to Raynor, Nicholas & Truesdell Arranged at "Sumptuous" Delmonico Lunch.

Louis B. Appleton, who according to his own admission is a speculator in stocks, bonds and sporting events, told the story of a $50,000 loan which he and his brother Charles negotiated for the Consolidated Exchange firm of Raynor, Nicholas & Truesdell shortly before its failure for $4,000,000, at a resumed hearing in bankruptcy yesterday before Referee Harold P. Coffin.

Appleton testified that Truesdell and three other men who, he understood, were members of the bankrupt firm, called upon him, seeking fresh capital to stave off the petition in bankruptcy. The interview had been arranged by Val O'Farrell, a private detective.

When the members of the firm came to him, Appleton testified, he only recognized Truesdell. He denied that O'Farrell had received $500 for introducing Truesdell and the others to him. Later, he said, he had a "sumptuous" lunch at Delmonico's restaurant at the defunct firm's expense, and then instructed his attorney, Hyman Turchin, to look into the affairs of the company.

At the first meeting, Appleton said, he told the brokers that he was not interested but his brother Charles might be, and he added that O'Farrell appeared to have told them that he and his brother had plenty of money. When he went to his attorney's office a few days ago, he testified, he saw for the first time an agreement which his lawyer had signed for him, when $25,000 was loaned in his behalf. He admitted that a loan was made in behalf of his brother to the brokerage firm on the night of the Delmonico luncheon. Gilchrist, Bliss & Co. gave his attorney $25,000 on his order and his brother he understood advanced a like sum.

The money was turned over to Nicholas, Raynor & Truesdell, he said, after banking hours at night. He advanced the $25,000, he declared, on the personal assurance of the attorney who represented the firm, and the collateral was put up before banking hours in the morning. He denied being promised a partnership interest for the loan and maintained he was only to receive the legal rate of interest.

Attorneys on behalf of C. De Witt Raynor, one of the bankrupt partners, made public yesterday the following letter from J. C. McKinney to Raynor, Nicholas and Truesdell:

"After full discussion of my advance to you March 27 last of $50,000 on condition that you raise $50,000 in addition, which discussion was held in my home in the presence of several witnesses, including Mr. Raynor, it was announced that the money would be secured from Charles L. Appleton had been returned to him. I hereby authorize you to retain said $50,000 heretofore advanced by me, waiving any and all conditions that I may have previously imposed that you raise additional money elsewhere."

BROKERAGE FIRM ACCUSED.

Injunction Proceedings Brought Against Fries, Sperling & Co.

Attorney General Carl Sherman yesterday began injunction proceedings against the brokerage house of Fries, Sperling & Co., Inc., Knickerbocker Building, Forty - second Street and Broadway, to prevent that concern from selling stock to the public and from taking in exchange any stock of the Commonwealth Finance Corporation for the stock of the Colonial Finance Corporation. The papers in the case allege that the defendant company obtained a list of stockholders of the Commonwealth Finance Corporation and induced some of the stockholders to exchange their stock.

Deputy Attorney General Wilber W. Chambers, in charge of the investigation, said he found that in one case the President of the brokerage company, M. P. Fries, called upon Joseph Kaiser, Union Hill, N. J., and persuaded him to give 20 shares of preferred stock and 11 shares of common stock of the Commonwealth Finance Corporation for which he had paid $2,700 for 21 shares of the Colonial Finance Corporation. Mr. Kaiser in an affidavit says it was agreed that the Commonwealth stock was merely loaned to Mr. Fries. He charges that he was tricked and cheated out of his stock and that he never received any preferred stock in the Colonial Finance Corporation or $1,750 in cash, which he alleges was promised.

FREIGHT CAR SURPLUS.

Total on Oct. 22 Shows Decrease of 3,167 From Week Before.

On Oct. 22 the railroads had 23,895 surplus freight cars in good repair and immediately available for service as against a reported shortage on that date of 13,655 cars. The total surplus was a decrease of 3,167 cars, compared to Oct. 14, while there was also a decrease of 2,265 cars in the reported car shortage, compared with the same previous date.

Surplus box cars in good repair totaled 15,974, or 3,257 less than on Oct. 14, while surplus coal cars numbered 5,674, or the same number as on Oct. 14. Of the total car shortage, Deports filed with the American Railway Association show a shortage of 4,317 box cars, a decrease of 1,368, compared with Oct. 14, while there also was a decrease of 929 in the shortage in coal cars, which brings the total shortage for that class of equipment to 3,250. Shortage in stock cars amounted to 3,105, an increase within approximately a week of 764 cars, while the shortage in refrigerator cars totaled 2,220, or 55 cars less than on Oct. 14.

Steel Company to Expand.

YOUNGSTOWN, Ohio, Nov. 1.—The Youngstown Sheet and Tube Company will add a blast furnace and two butt weld pipe mills to its Indiana Harbor (Ind.) plant at a cost of $4,000,000, it was announced today by James A. Campbell, President of the company. The new blast furnace is to be completed within a year and the mills before May 1.

Stettinius to Sail Tomorrow.

Edward R. Stettinius of the firm of J. P. Morgan & Co. will sail tomorrow for England. His voyage, it was stated yesterday at the Morgan office, will be primarily for recreation. Mr. Stettinius has been back at his desk for two weeks following his recovery from a recent illness.

Big Cleveland Banks Merge.

CINCINNATI, Ohio, Nov. 1.—The merger of the Fourth National Bank and the Central Trust Company, two of Cincinnati's oldest banks, was announced today. The new organization will be known as the Fourth and Central Trust Company.

Date for Cotton Oil Securities.

The Reorganization Committee of the American Cotton Oil Company has fixed Nov. 26 as the last day on which stockholders of the company may deposit their securities in accordance with the proposed plan of reorganization.

European Stock Exchanges Closed Yesterday.

LONDON, Nov. 1.—The Stock Exchange was closed today in observance of All Saints' Day.

The Paris Bourse and the Bank of France were also closed.

MARKS PLUNGE AGAIN AS PEG IS REMOVED

Berlin Boerse in a Panic as the Rate Drops to 380 Billion to the Dollar.

BERLIN, Nov. 1.—Panic clutched the Borse today as the mark, artificially pegged for several days, smashed to smithereens. The paper mark rate was officially fixed today at 130,000,000,000 to the dollar, but this gives no inkling of the extent of the catastrophe.

Gold loan certificates were officially fixed at 150,000,000,000 to the dollar, but fifteen minutes later the rate had dropped an additional 100,000,000,000, and during the afternoon one dollar of the gold loan was quoted at 340,000,000,000 to 380,000,000,000 paper marks.

The largest paper mark note now in circulation, the one trillion mark note, has shrunk in the twenty-four hours since its issue to small change, while the price situation became real chaos.

The multiplicator for the retail food trade was officially fixed at thirty-one billion times, good until noon tomorrow.

Financial Reform Checked.

BERLIN, Nov. 1 (Associated Press).—The dollar rate, which has been stationary for a week at 65,000,000,000 marks took a spectacular leap to 130,000,000,000 today, not only creating havoc on the Boerse, but seriously dislocating conditions in the food situation, where the price levels for staple commodities have again attained prohibitive limits for the average wage earner.

Today's dollar rate is explained on the ground of severely restricted allotments of foreign currency for the Reichsbank, because of which unsatisfied applicants sought to cover their needs outside of regular trading channels. Germany's new dollar gold loan scored record quotations and was eagerly being sought at rates ranging from 130,000,000,000 marks in the early morning hours to 350,000,000,000 in Post-Boerse trading.

The record slump in the mark also handicaps the Government's attempts to calculate wages and prices on a gold or other stable basis and wholly vitiates the early effects of the Government's program for financial reforms, especially with respect to its ability to supply new gold currency in sufficient quantities to make it a regulating factor in the present situation. Its restricted volume has already made it the objective of unscrupulous speculation; it is being eagerly sought, as the Reichsbank is obviously unable to supply other gold currencies in sufficient quantities to meet the legitimate demands.

Meanwhile social distress in greater Berlin and other metropolitan centres is growing apace. Conditions in the capital particularly reflecting the devastating effects of the depreciated currency as it relates to the necessaries of life, while the increase in unemployed and destitute is becoming a grave social problem for the municipal authorities.

As little, virtually no, aid is coming from outside of Germany or is expected from foreign sources, the Berlin municipality is organizing a giant drive for food and clothing. The official treasuries being no longer in a position to finance relief work.

Berlin is now daily accommodating 50,000 applicants at the public feeding stations. This number will reach 75,000 as soon as additional kitchens are put into operation.

Although the Prussian Government is overseeing the public feeding, it is unable to shoulder any appreciable part of the expense, and this so far has been borne by the municipalities, or met through private donations. Dr. Wendorff, the Prussian Minister of Agriculture, who was placed in charge of the relief work, has addressed a financial appeal to fifty prominent industrialists and is also utilizing the theatres and moving picture houses for appeals between the acts, for public contributions.

Dr. Clara Weyl, a well known relief worker and a member of the Berlin City Council, declares that more than half the Capital's one million infants are being handed over to orphanages as the parents are not able to sustain them. Berlin also is obliged to support 12,000 orphans, whose maintenance averages 12,000,000 marks each day. Milk rations for infants and small children have been reduced to one-quarter of a litre daily, because of the high cost of milk and the shortage of the supply.

Professor Adolf von Harnack, President of the Prussian Academy of Sciences, speaking before a largely attended public meeting convoked by the Mayor, made an appeal to the German newly rich, who, he asserted, had not met their obligations to their needy fellow citizens.

RECORD IN CAR MOVEMENTS.

Railroads Report Total of 1,029,428 Handled on Oct. 17.

The railroads on Oct. 17 moved more freight cars, loaded and empty, than ever before on any one day in their history, according to reports filed by the carriers with the American Railway Association.

Fifty-two class 1 railroads, representing about 90 per cent. of the mileage of that class, moved 1,029,428 cars. The best previous record was on Sept. 26, this year, when 1,013,724 cars were handled. In 1920, when, except for this year, more traffic was carried than ever before, even including the war years, the peak movement of both loaded and empty cars was 947,098, on Oct. 28. Even that record, however, which stood until this year, has been exceeded four times since Aug. 29.

Pittsburgh Steel Election.

D. P. Bennett was elected President and E. H. Bindley, Vice President of the Pittsburgh Steel Company, at an organization meeting of directors yesterday. At the annual meeting of stockholders Harry J. Miller was elected a director to succeed the late Willis T. McCook. Other directors and officers were reelected.

Sears Roebuck Sales Increase.

Sears Roebuck & Co. report gross sales of $22,576,793 for October, an increase of 13.26 per cent., or $2,643,629, compared with $19,933,164 in the same month last year. For the ten months ended Oct. 31, 1923, the gross sales were $174,327,540, an increase of $33,114,571, or 23.45 per cent., compared with $141,212,969 in the same period in 1922.

FINANCIAL NOTES.

The Empire Trust Company has been appointed transfer agent of the capital stock of Dome Mines, Ltd.

Frederick W. Robbert, former Assistant Secretary, has been elected Controller of the United States Trust Company.

Minsch, Monell & Co., Inc., have issued the 1923 edition of "Water Power Bonds," a booklet, giving brief descriptions and the financial structure of forty-four hydroelectric companies in the United States and Canada.

Ward, Gruver & Co. have issued a circular on Wabash Railway.

Edwin E. Richie, formerly with William R. Compton & Co., has become associated with Caldwell, Mosser & Williaman in their New York office.

Clinton Gilbert, 2 Wall Street, has issued a comparative tabulation of the financial condition of all the New York City banks, trust, title and surety companies.

Leike, Hoed & Co. announce that Oscar H. Riggs has become associated with them as a general partner, with headquarters in their Chicago office.

Bristol & Bauer, 128 Broadway, have compiled a new list of tobacco, textile, baking, sugar, industrial and miscellaneous securities.

Merrill, Lynch & Co. have prepared a statement on the common stock of the White Eagle Oil and Refining Company.

Joseph Gilman announces the opening of an office at 34 Pine Street to transact a general trading business in all public utility stocks and bonds as well as railroad securities.

Ernest Glueck is now associated with the municipal department of Myron S. Hall & Co.

OCTOBER FAILURES ARE PUT AT 1,673

Liabilities of $79,301,741 Involved in Last Month's Commercial Crashes.

HIGHEST SINCE MARCH

Total Reported for Ten Months, However, Is 20% Below That for Same Period in 1922.

Commercial failures involving liabilities of $79,301,741 numbering 1,673 in the United States during October, according to Dun's Review. The total was the highest for any month since March and was more than 36 per cent higher than the total reported in September, although slightly below the total for the same month least year. The liabilities, it is understood, have been swelled by the filing of receivership papers against the Columbia Graphophone Manufacturing Company.

"If two manufacturing failures, involving more than $30,000,000 together, are eliminated, the exhibit is not so adverse," says the Review. "Even with the marked expansion in the October indebtedness, the total reported for the ten months this year, about $437,000,000, is about 20 per cent. less than that for the same period last year, and the number of insolvencies for ten months, 15,173, shows a decrease of 25 per cent. from the number in the earlier part of the year." Separation of the failures of exceptional size from the larger number of smaller defaults shows that five insolvencies alone supplied more than one-half of October's liabilities.

The monthly and quarterly report of business failures for two years, as compiled by the Review, follows:

	Number. 1923.	1922.	Liabilities. 1923.	1922.
January	2,126	2,723	$40,210,497	$60,627,939
February	1,808	2,531	40,627,939	48,395,138
March	1,682	2,463	48,395,138	55,546,435
First quarter	5,316	7,517	$138,231,574	$164,569,512
April	1,520	2,167	51,491,941	41,672,217
May	1,539	1,960	41,672,217	28,678,276
June	1,358	1,740	28,678,276	35,246,849
Second quarter	4,408	5,867	$121,192,494	$105,597,342
July	1,231	1,753	35,721,188	30,274,732
August	1,226	1,716	34,512,732	28,898,649
September	1,226	1,586	28,898,649	30,424,479
Third quarter	3,776	5,053	$98,754,559	$89,597,860
October	1,673	1,708	79,301,741	79,301,741
Ten months	15,173	20,125	$437,480,368	$439,066,455
1922			525,561,933	

Bradstreet's record of failures for October compares as follows:

	Number.	Assets.	Liabilities.
1923	1,584	$50,198,435	$74,425,774
1922	1,802	20,548,049	29,939,549
1921	1,809	24,589,215	48,874,895
1920	861	19,425,261	35,234,422
1919	476	3,079,520	5,061,479
1918	688	5,040,331	10,913,674
1917	1,005	6,131,632	13,065,219
1916	1,265	5,468,214	11,345,816
1915	1,349	8,001,235	18,985,464
1914	1,445	12,567,097	23,561,160

The ten months' record compares as follows:

	Number.	Assets.	Liabilities.
1923	15,625	$278,844,934	$477,993,558
1922	19,792	212,502,857	367,811,553
1921	15,617	353,253,840	601,561,280
1920	5,657	183,863,396	285,381,818
1919	4,600	47,700,852	98,041,856
1918	5,201	59,088,210	113,873,832
1917	11,085	72,520,958	139,123,537
1916	13,884	72,162,251	148,026,931
1915	16,048	137,238,569	236,812,421
1914	12,981	165,353,622	298,630,077

Failures in New York City were 20 per cent. fewer than in October last year, but liabilities were 29 per cent. higher, due to two large industrial failures.

Foundation Company Dividend.

Directors of the Foundation Company, Ltd., yesterday declared the regular quarterly dividend of 1¾ per cent. on the preferred stock, according to advices received by the parent company. The Foundation Company, which owns one-half of the English company's preferred stock and 75 per cent. of the common stock.

"Nickel Plate" Income Gains.

The New York, Chicago & St. Louis Railroad Company, known as the "Nickel Plate," reports operating income of $660,377 for September, an increase of $138,126 over September, 1922. For the nine months ended Sept. 30 operating income was $9,211,051, an increase of $1,718,198 over 1922.

PUBLIC UTILITIES.

	Bid.	Asked.
Adirondack Power & Light	17	19
Adirondack Power & Light pf	94½	96½
American Gas & Electric	41¼	42
American Gas & Electric pf	42	43
American Light & Traction	118	119
American Light & Traction pf	92	94
American Power & Light	176	177
American Power & Light pf	82½	84
American Public Utilities	27	30
American Public Utilities pf	68	71
Appalachian Power	32½	33½
Appalachian Power pf	83	84
Arkansas Light & Power	22	24
Carolina Power & Light	78	80½
Cities Service	129	131
Cities Service pf	65¾	67¾
Cities Service pf, B	6	6½
Cities Service, bankers' shares	12¾	13¾
Colorado Power	19	19½
Columbus Electric & Power	19	...
Columbus Elec. & Power 1st pf	109	...
Columbus Elec. & Power 2d pf	92	95
Commonwealth Power Corp. pf	70	77
Commonwealth Pow., Ry. & L.	23¼	24¼
Consumers' Power pf	85	90
Connecticut Power pf	94	...
Eastern Texas Electric	106	...
Eastern Texas Electric pf	84	...
El Paso Electric	120	125
Electric Bond & Share	96¾	97½
Empire Gas & Fuel pf	85	90
Federal Light & Traction	69	71
Federal Light & Traction pf	68	70
General Gas & Electric pf. A	98	100
Galveston-Houston Electric	10	13
Galveston-Houston Electric pf	51	53
Lehigh Power Securities	22½	23
Mississippi River Power	18	20
Mississippi River Power pf	80	83
National Power & Light	58	61
National Power & Light pf	83½	85
Northern Ohio Electric	6	9
Northern Ohio Electric pf	20	22
Northern Ontario L. & P.	21	23
Northern Ontario L. & P. pf	70	72½
Northern States Power	97	101
Northern States Power pf	92	...
Northern Texas Electric	58	63
Northern Texas Electric pf	67	72
Oklahoma Gas & Electric pf	88	91
Pacific Gas & Electric pf	86½	87½
Pennsylvania Edison pf	98	102
Puget Sound Pow. & Light	45	48
Puget Sound Pow. & Lt. 6% pf	79	83
Republic Railway & Light	14	15
Republic Railway & Light pf	57	58½
Southern California Edison	97	100
Southern California Edison pf	114½	117
Standard Gas & Electric	27	28
Standard Gas & Electric pf	48	49
Tampa Electric Co.	73	...
Tennessee Electric Power	14	14½
Tennessee Elec. Pow. 1st 6% pf	75	80
Tennessee Elec. Pow. 2d 6% pf	44	46
Tennessee Elec. Power 7% pf	66	91
Western Power	26	27
Western Power pf	82	85

BONDS.

Adirondack P. & L. 6s, 1950	99	100
American Power & Light 6s	91½	92½
American Gas & Electric 6s, 2014	93¾	94¾
Appalachian Power 1st 5s, 1941	88½	89½
Cities Service deb B	106	...
Cities Service deb C	88½	...
Cities Service deb D	88	90
City Light & Traction 5s, 1955	68	70
Clarion River 6½s, 1947	100½	102
Columbus Elec. & Pow. 5s, 1947	99	102
Colorado Power 1st 5s, 1953	93	93½
Connecticut Power 5s, 1963	93	97
Cons. Cities E. P. & L. 5s, 1962	66	70
East Texas Electric 6s, 1943	86	89
El Paso Electric 1st 5s, 1949	92	95
Galveston-Houston 5s, 1954	91	94
General Gas & Electric 7s, 1953	95	96
Houston Electric 1st 5s, 1925	98	100
Lehigh Power Sec. 6s, 1027	96	98
Mississippi River Power 5s, 1951	91	92
Mississippi River Power 7s, 1935	101	102
Nebraska Power 1st 5s, 1941	99½	99½
N. Texas Elec. 6s, 1929, 61 Sa	78	79
Northern States Power 6s, 1926	99¾	100
Northern Texas Elec. 5s, 1940	80	84
Penn. Public Service 6s, 1929	97½	98½
Penn. Public Service 6½s, 1938	93	94
Penn. Public Service 6s, 1947	97	98
Puget Sound P. & L. 5s, 1941	104	105½
Savannah Elec. & P. 7s, 1942	103	105
Seattle Electric 4s, 1929, 61 Sa	87	90
Standard Gas & Electric 6s, 1935	85½	90
Standard Gas & Electric 6s, 1926	98	101
Tampa Electric 5s, 1933	91½	93½
Utah Light & Traction 5s, 1944	102	107
Western States Gas & E. 5s, 1941	89½	...

Sears, Roebuck & Co.

	1923.	Increase.
October sales	$22,576,793	$19,933,164 $2,643,629 or 13.26%
10 months	174,327,540	141,212,969 33,114,571 or 23.45%

NEW MONEY ISSUED BY RHINE RAILROADS

French and Belgians Put Out Franc Notes Based on the Transportation System.

By EDWIN L. JAMES.

Copyright, 1923, by The New York Times Company.

Special Cable to THE NEW YORK TIMES.

PARIS, Nov. 1.—While in London the final touches are being put to the committee of experts' plan which Lord Curzon hopes will get the French out of the Ruhr, the French and Belgians made today the first issue of a new Rhineland currency.

The first issue is in notes from 5 centimes to 10 francs, and totals 50,000,000 francs. A second issue may be expected in a few days, with notes running to 100 francs.

As has been explained, this money has been based on the transportation furnished by the Rhineland and Ruhr railroads. It will be put in circulation in return for any stable money or services or goods. It is further guaranteed by French and Belgian Treasury bonds deposited in the Bank of France up to 20 per cent. of the value of the issue.

In a statement Director Breaud of the Franco-Belgian régie explains the principle of the railroad money.

"It simply used the process well known in commerce, that of warrantage," he said.

Farmers Meeting Obligations.

KANSAS CITY, Mo., Nov. 1.—Farmers of Missouri, Kansas and Oklahoma have borrowed $40,000,000 from the Kansas City Joint Stock Land Bank and are paying their interest regularly, Walter Cravens, President of the bank, said in a statement today. "I cannot see any reason for reports that are being circulated in the East that the agricultural industry in the Central West has collapsed," he declared.

RESERVE BANK POSITION.

Comparison of This Week's Items With Those of Other Periods.

In this week's statement of the Federal Reserve system and for the Reserve Bank of New York no new high or low records were reported either in gold holdings, rediscounts or note circulation.

Following is the comoarison of the highest and lowest figures of the Reserve system in 1923 to date and in previous full years. Figures are in thousands of dollars.

Total Gold Holdings.

	High.		Low.	
1923	$2,129,257	June 13	$2,049,451	Jan. 3
1922	3,668,675	Dec. 29	3,289,220	Jan. 2
1921	2,870,044	Dec. 21	2,060,282	Jan. 7
1920	2,059,333	Dec. 30	1,934,561	Mar. 19
1919	2,201,804	June 6	2,068,788	Aug. 29
1918	2,096,274	Dec. 28	1,687,720	Jan. 4
1917	1,671,133	Dec. 28	742,062	Jan. 5
1916	732,236	Dec. 29	484,689	May 5
1915	542,415	Dec. 30	251,306	Jan. 29

Rediscounts.

	High.		Low.	
Secured by U. S. Govt. obligations				
Govt. col.	$477,053	July 4	$281,996	Jan. 10
Other col.	461,503	Oct. 5	219,709	Jan. 31
	High.	1922	Low.	1922
Govt. col.	477,456	Jan. 4	115,238	July 26
Other col.	635,111	Jan. 4	257,045	Aug. 16
	High.	1921.	Low.	1921.
Govt. col.	1,104,563	Jan. 7	451,901	Nov. 16
Other col.	1,502,813	Jan. 7	692,640	Dec. 28
	High.	1920.	Low.	1920.
Govt. col.	1,872,980	Feb. 27	1,141,026	Dec. 30
Other col.	1,816,116	Dec. 3	716,495	Jan. 30
	High.	1919.	Low.	1919.
Govt. col.	1,863,476	May 16	1,414,950	Dec. 19
Other col.	684,514	Dec. 26	172,563	May 9

Reserve Note Circulation.

	High.		Low.	
1923	$2,411,068	Jan. 3	$2,187,729	Aug. 1
1922	2,449,121	Dec. 27	2,122,010	June 14
1921	3,270,023	Jan. 7	2,366,006	Nov. 30
1920	3,404,981	Dec. 23	2,850,944	Jan. 30
1919	3,037,646	Dec. 26	2,450,720	Jan. 31
1918	2,495,844	Dec. 28	1,934,934	Jan. 23
1917	1,246,488	Dec. 29	959,768	Jan. 26
1916	975,353	Dec. 29	185,244	June 30
1915	189,026	Dec. 30	14,500	Jan. 29

Ratio of Reserve.

	High.		Low.	
1923	78.2	July 25	71.3	Jan. 6
1922	80.4	Aug. 9	71.1	Jan. 3
1921	73.1	Aug. 6	46.0	Jan. 7
1920	48.0	Dec. 17	40.5	May 14
1919	51.1	Feb. 7	42.5	Dec. 26
1918	62.9	Feb. 8	47.9	Dec. 6
1917	36.2	Mar. 30	60.8	Dec. 29

The reserve percentages of the New York Reserve Bank compare as follows:

	High.		Low.	
1923	87.8	June 20	75.0	Jan. 3
1922	89.6	Jan. 25	79.3	Jan. 4
1921	84.1	Sep. 21	66.5	Feb. 4
1920	42.3	Sep. 24	36.8	Feb. 20
1919	53.0	June 20	38.8	Dec. 26
1918	66.4	Aug. 2	41.7	Dec. 27

EARNINGS.

RAILROADS.

Hocking Valley—

	1923.	1922.	1921.
Sept. gross	$1,490,743	$1,354,872	$1,252,580
Bal. aft. tax	114,489	127,452	380,095
Net op. inc.	310,387	245,483	396,962
9 mos. gross	12,856,188	9,870,895	10,421,139
Bal. aft. tax	2,241,396	1,758,209	480,018
Net op. inc.	2,246,569	1,854,329	313,952

International-Great Northern—

	1923.	1922.	Increase.
Sept. gross	1,596,830	1,494,569	102,461
Bal. aft. tax	305,260	232,493	72,777
Net op. inc.	319,587	245,483	74,354
9 mos. gross	10,878,786	10,340,064	513,164
Bal. aft. tax	1,567,124	1,457,611	109,513
Net op. inc.	1,222,828	988,748	234,000

Western Pacific—

	1923.	1922.	1921.
Sept. gross	1,580,949	1,411,451	1,281,488
Bal. aft. tax	442,178	405,950	250,490
Net op. inc.	453,319	390,018	251,975
9 mos. gross	10,061,492	8,729,245	9,093,090
Bal. aft. tax	3,511,826	2,931,826	619,561
Net op. inc.	1,955,149	967,752	951,171

PUBLIC UTILITY.

American Railway Express Company—

	1923.	1922.	Increase.
July op. rev.	13,184,420	12,670,521	513,899
Bal. op. exp.	12,966,930	12,527,911	*450,418
Oper. inc.	48,350	90,696	*42,346
7 mos. op. rev.	91,708,126	90,568,695	1,139,431
Bal. aft. exp.	1,780,389	1,972,885	*192,544
Net op. inc.	1,955,140	644,814	*129,499

Bangor Railway & Electric Co.—

	1923.	1922.	Increase.
Sept. gross	128,192	126,641	*1,549
Bal. aft. chgs.	43,169	41,460	1,708
12 mos. gross	1,540,862	1,469,806	70,996
Bal. aft. chgs.	498,374	415,508	82,866

*Decrease.

Blackstone Valley Gas & Electric Co.—

	1923.	1922.	Increase.
Sept. gross	361,223	329,805	31,418
Bal. aft. chgs.	100,953	95,855	5,098
12 mos. gross	4,433,496	3,913,053	514,481
Bal. aft. chgs.	1,235,302	1,102,945	132,357

Commonwealth Power, Ry. & Light Co.—

	1923.	1922.	Increase.
Sept. gross	3,086,465	2,748,248	338,217
†Bal. aft. chgs	225,720	77,989	147,651
12 mos. gross	36,358,350	32,415,275	4,123,075
†Bal. aft. chgs	3,046,458	2,060,363	986,095

Consumers Power Co.—

	1923.	1922.	Increase.
Sept. gross	1,417,434	1,194,303	223,131
Bal. aft. chgs.	470,866	351,747	119,119
12 mos. gross	16,166,511	13,702,545	2,463,966
Bal. aft. chgs.	5,164,813	4,017,653	1,147,160

Cumberland County Power & Light Co.—

	1923.	1922.	Increase.
Sept. gross	307,606	292,732	14,875
Bal. aft. chgs.	66,211	75,180	*14,969
12 mos. gross	3,724,561	3,413,280	311,282
Bal. aft. chgs.	755,062	738,880	16,182

†After preferred dividends. *Decrease.

Galveston-Houston Electric Co.—

	1923.	1922.	Increase.
Sept. gross	279,870	257,662	22,208
Bal. aft. chgs.	97,484	86,504	10,980
12 mos. gross	3,311,166	3,322,816	*11,650
Bal. aft. chgs.	205,470	227,631	*22,161

Huntington Development & Gas Co.—

	1923.	1922.	Increase.
Sept. gross	102,984	91,540	11,504
Bal. aft. chgs.	17,072	15,913	1,159
12 mos. gross	1,313,396	1,156,847	156,549
Bal. aft. chgs.	256,006	238,002	18,004

Northern Ohio Electric Co.—

	1923.	1922.	Increase.
Sept. gross	777,584	804,062	*26,478
Bal. aft. chgs.	215,063	185,962	*10,879
12 mos. gross	10,160,965	9,078,737	1,081,228
Bal. aft. chgs.	539,277	424,713	114,564

Northern Texas Electric Co.—

	1923.	1922.	Increase.
Sept. gross	232,116	250,907	*18,791
Bal. aft. chgs.	46,239	57,210	*10,980
12 mos. gross	2,938,027	3,111,285	*173,258
Bal. aft. chgs.	660,893	760,011	*99,618

*Decrease.

Portland Railway, Light & Power Co.—

	1923.	1922.	Increase.
Sept. gross	200,719	143,661	57,058
Bal. aft. chgs.	180,803	125,707	54,186
12 mos. gross	10,718,002	9,980,981	728,621
Bal. aft. chgs.	2,063,001	1,578,043	515,006

Puget Sound Power & Light Co.—

	1923.	1922.	Increase.
Sept. gross	967,106	905,128	179,040
Bal. aft. chgs.	188,927	178,638	10,288
12 mos. gross	11,801,638	10,292,522	1,509,116
Bal. aft. chgs.	2,985,729	2,714,253	181,467

Utah Power & Light Co.—

	1923.	1922.	Increase.
Sept. gross	725,130	612,810	112,321
Bal. aft. chgs.	193,462	169,348	30,113
12 mos. gross	8,168,918	6,894,243	1,274,675
Bal. aft. chgs.	2,043,114	1,470,383	641,751

MISCELLANEOUS.

Sears, Roebuck & Co.—

	1923.	1922.	Increase.
October sales	$22,576,793	$19,933,164	$2,643,629 or 13.26%
10 months	174,327,540	141,212,969	33,114,571 or 23.45%

RESERVE BANK GOLD DROPS $25,300,000

Week's Decline in Cash Reserves More Than Wipes Out the Gain of a Week Ago.

FIVE-POINT DROP IN RATIO

Note Issue Shows Further Reduction, While Discounts and Deposits Increase.

Special to The New York Times.

WASHINGTON, Nov. 1.—Further reduction of $30,500,000 in Federal Reserve note circulation and increases of $47,600,000 in the holdings of discounted bills, and of $25,000,000 in acceptances purchased in open market, are shown in the Federal Reserve Board's weekly consolidated statement of condition of the Federal Reserve banks at the close of business on Oct. 31.

Deposit liabilities increased by $35,100,000, while cash reserves declined by $18,000,000, as compared with an increase of $11,100,000 reported the preceding week. The reserve ratio declined from 76.8 to 76.3 per cent.

Substantially larger holdings of discounted bills are reported by three Reserve banks, the New York bank showing an increase of $38,400,000; Boston, of $8,600,000, and Chicago, of $6,000,000. The San Francisco bank shows a decrease of $5,600,000, and Minneapolis of $3,200,000, while smaller changes are reported for the seven remaining banks.

Paper secured by United States Government obligations increased by $41,300,000 and on October 31 aggregated $425,700,000. Of this amount $250,400,000 was secured by Liberty and other United States bonds, $158,800,000 by Treasury notes and $16,600,000 by certificates of indebtedness.

Decreases in Federal Reserve note circulation are reported by ten of the Federal Reser

$27,000,000 MOVIE PROGRAM FOR FOX

Producer Announces Extensive Activity, Saying He Finds the Industry Is Sound.

TO FILM NOTABLE BOOKS

Will Spend $5,000,000 for New Grounds and Improvements to Studio.

In the belief that conditions in the motion-picture industry are sound, William Fox, President of the Fox Film Corporation, announced yesterday a program for the coming year which, he said, would involve an expenditure of $27,000,000.

"One must give the people who are willing to buy the kind of entertainment they want to buy," he said. "That is what I propose to do in the coming season."

In connection with his diagnosis of the industry, Mr. Fox announced a number of the plays and books, which his company has obtained for production. This investment, Mr. Fox said, accounted for $2,000,000 of the budget. Of the rest, he declared, $20,000,000 will be spent on the new productions to be made at the Los Angeles and the New York studios of the company. The remaining $5,000,000 is to be used for the purchase of new grounds and the expansionn of the Los Angeles studio.

"Close study of the situation has convinced me," said Mr. Fox, "that the amusement business of America, Canada and the world at large is on the threshold of an era of the greatest prosperity we have ever enjoyed. I most earnestly believe that our country is finally settling down to work and to stable, sensible, productive effort in all lines of work. There have been times in the past when I felt pessimistic, but this is a time when I am most distinctly optimistic.

"People will no longer flock to the theatres and spend their money to see inferior motion picture entertainment. As is their right, they are demanding the best—the best stories, whether originally written for the screen or whether taken from book or play; the best direction, the best acting and the best possible settings. My judgment is that if a motion picture concern of first rate equipment and facilities can provide the people with this class of screen entertainment in large quantity, that concern need not lie awake at night worrying about investment.

Among the new plays and books for production next year are "The Fool," by Channing Pollock; "Loyalties," by John Galsworthy; "The Man Who Came Back," dramatized by Jules Eckert Goodman from a story by John Fleming Wilson; "The Warrens of Virginia," David Belasco's play; "It is this Law," by Elmer Rice; "Strathmore," by Ouida; "The Hunted Woman," by James Oliver Curwood, and "Hearts of Oak," by James A. Hearn. For "The Man Who Came Back" Mr. Fox declared he had to pay a price which established a record in such investments.

Mr. Fox said his program should not be taken to mean that he intends to pay extravagant salaries or make reckless expenditures. He declared that his companies employ 2,500 persons with a weekly expenditure of a little more than $300,000. When the new program goes into effect, this will be increased to $400,000 or $450,000.

The new studio in Los Angeles is to be erected in the Beverly Hills-Westwood section. The property includes 144 acres. The original studio and grounds in Hollywood will be dismantled and abandoned.

AID POLAND'S TREASURY.

Propertied Classes Advance Cash and Goods to Balance the Budget.

Special Cable to THE NEW YORK TIMES.

PARIS, Nov. 1.—Poland has hopes of balancing her budget this year. The Matin's Warsaw correspondent says that when on Tuesday the new budget was presented to the Chamber with the statement that by the elimination of 40,000 functionaries and an increase of taxation such a feat could be accomplished, the whole assembly arose and cheered. M. Kucharaki, the Minister of Finance, announced that the money printing presses would be stopped, and the Government would have no more need of inflation.

The news has been received with tremendous enthusiasm. Silesian manufacturers have decided to advance to the Treasury 50,000,000 gold francs on account of taxes; the mine owners will offer 50,000 loads of coal, and the agriculturists 50,000 loads of wheat to enable the Government to cover the last three months of the financial year without recourse to a foreign loan or the printing press.

It is said that the group of industrial magnates, headed by Count Potocki, has offered to subscribe 150,000,000 gold francs for the founding of the Bank of Emission, which is being organized.

LABORITES FIGHT TARIFF.

They Declare Baldwin's Scheme False Policy for Britain.

LONDON, Nov. 1.—Organized labor in England today registered unqualified opposition to Premier Baldwin's tariff protection policy as a cure for the widespread unemployment. A resolution was adopted at a joint meeting of the General Council of Trade Unions and the Labor Party calling upon labor "to resist to the utmost the specious arguments of protection."

Meanwhile J. Ramsay Macdonald, Parliamentary Labor leader, in a speech at a luncheon declared protection was no remedy for unemployment, adding: "The fight we are in now is not protection versus free trade; it is protection versus the Labor policy."

In connection with these declarations it is recalled that Premier Baldwin in his speech at Swansea, Wales, on Tuesday said: "I don't expect much support from Liberalism, but I expect support from orthodox Labor, because Labor is naturally protectionist."

Pays a 12 Per Cent. Dividend.

HOLYOKE, Mass., Nov. 1.—A dividend of 12 per cent., amounting to about $1,750,000, was mailed to stockholders today by the Farr Alpaca Company. It is known as the fiftieth anniversary dividend.

MISCELLANEOUS MARKETS.

COTTONSEED OIL.

	Sales.	High.	Low.	*Close.	Close.	*Prev. Year.
Spot					11.66	12.00
Nov.	1,600	11.66	11.55	11.64	11.64	11.63
Dec.	1,800	11.60	11.34	11.36	11.34	11.54
Jan.	4,300	11.35	11.29	11.35	11.35	11.50
Feb.	100	11.41	11.41	11.41	11.41	11.52
March	7,900	11.52	11.30	11.49	11.40	11.40
April					11.50	11.40
May	1,400	11.64	11.46	11.63	11.42	11.42
June					11.05	11.46
Total....	17,100					

COFFEE.

	High.	Low.	*Close.	Close.	*Prev. Last Year.
Dec.	8.70	8.67	8.70	8.70	9.35
March	8.10	7.95	8.00	8.01	9.17
May	7.66	7.56	7.58	7.58	9.04
July	7.36	7.42	7.41	7.41	8.85
Sept.	7.31	7.30	7.28	7.28	

SUGAR.

	High.	Low.	*Close.	Close.	*Prev. Last Year.
Jan.	4.32	4.32	4.30	....	....
Dec.	4.90	4.84	4.84	4.87	3.83
March	4.94	4.87	4.87	4.89	3.38
May	5.08	5.00	5.05	5.09	3.50
July	4.96	4.96	4.99	....	3.60

*Closing bid.

INTEREST IN TODAY'S ESTIMATE ON COTTON

Government Forecast in November Almost Unprecedented — Reduced Forecast of Yield Predicted.

A special estimate of the cotton crop condition, with the forecast of yield, will be given out at 11 A. M. today. The announcement that such a report would be issued, based on conditions Oct. 25, has excited great interest in the cotton trade because of the fact that the Government's habit heretofore has been to make no report between its estimate at the beginning of October and the annual estimate around Dec. 10. The report is awaited with particular interest because of the predicted shortage in the cotton crop, and because the Government's preceding estimates have been disputed as excessive in a large part of the cotton trade, which has led to some expectation that the previous forecast of yield will be substantially reduced today. Only once before has a Government report been given out between October and December. Private estimates published in advance of the forthcoming Government report have been mostly in the neighborhood of 10,300,000 bales, as against the Government forecast of 11,015,000 a month ago.

Early in July the department gave out an unexpectedly large estimate on the area under cultivation, placing the figures over 38,000,000, whereas most private authorities had estimated the acreage from 36,000,000 to 37,000,000. Early in October a second surprise came with the department's estimate that the indicated yield was 11,015,000 bales, whereas many private estimates showed a crop of less than 10,500,000.

In arriving at this total the department used a formula different from that employed last year. Based upon a condition of 100, the indicated yield was figured by the use of a certain number of pounds per acre. This formula is subject to revision each year and, owing to the boll-weevil depredations, it has been changed radically in the past two seasons. Based upon a perfect condition in May, the yield this year would have been 168 pounds per acre. As the season progresses the condition tends to decline after July and the par figure rises correspondingly.

In June the par figure used was 204 against 215.8 last year; in July 214.3, against 224.4; in August 249.5, against 254.5, and in September 279, against 278.4. In the last report the department placed the yield per acre as only 137.7 pounds, since the average condition had been reduced to 49.5 per cent. Concerning the formula to be employed in the forthcoming special report the department has stated in a communication to the Cotton Exchange: "This report will be based principally on the percentage of cotton picked, the probable yield, the amount ginned, the condition of the crop and other known factors. The pars to be used are tentative only, and are not to be given out."

While the condition as of Oct. 25 was not made public during the last two years, the Department of Agriculture states that such a record has been compiled during the last five years, and a comparison for 1922 and 1921 was furnished this week. The Oct. 25 condition last year is placed at 52.6, compared with 50 on Sept. 25. In 1921 it was 45.2, compared with 42.2 Sept. 25 of that year. Based on the Sept. 25 condition last year, Washington estimated the crop as 10,135,000 bales, and the final ginning in March showed a yield of 9,729,000 bales. On Sept. 25, 1921, the indicated crop was placed at 6,537,000, and turned out 7,977,000 in the March total. In September, 1920, the crop was estimated as being 12,125,000, and the final yield proved to be 13,270,000 bales.

COMMODITY PRICES.

Cash Grains Slightly Higher—Sugar and Cotton Decline—Other Staples Firm.

Cash grains registered fractional advances in yesterday's wholesale markets, wheat, corn and oats improving over Wednesday's values. Butter and lard also moved forward, but cotton and sugar reacted slightly. Metals as a group remained steady, also other provisions.

Following are the cash prices for the principal commodities in the wholesale market at the close of business, Thursday, a week before, and a year ago:

	Nov.1, 1923.	Oct.25, 1923.	Nov.2, 1922.
FOODSTUFFS—			
Wheat, No. 2 red.....	$1.27½	$1.27	$1.38¾
Corn, No. 2 yellow.....	1.11¾	1.10	.90¾
Oats, No. 2 white.....	.53	.53	.56
Flour, Minn., patent..	6.35	6.35	7.75
Coffee, No. 7 Rio.....	.11½	.11½	.10¾
Sugar, granulated.....	.06†	.07	.07
Butter, cream, 92 score	.50¾	.48	.49½
Eggs, fresh - gathered firsts, per dozen....	.44@.52	.43	.50
Lard, Mid. W....	13.50@13.60	13.70	11.15
Pork, mess.....	25.50@26.00	26.00	20.50
Beef, family	19.00@20.00	20.00	16.00
METALS—			
Iron, Fx. Phila.	24.25@25.25	25.25	32.00
Steel billets, Pittsb'g'h.	40.00	40.00	40.00
Lead.....	6.85	6.85	7.12½
Copper.....	12.65	12.50	13.62½
Tin.....	41.85	42.50	36.00
TEXTILES—			
Cotton, mid. upland...	.31.25	31.75	24.70
Printcloths.....	.07¼	.07½	.07¼

Range of prices for the year to date:

	Highest	Date.	Lowest	Date.
Wheat	$1.54	Feb. 15	$1.12¾	Aug. 6
Corn	1.32¼	Oct. 16	.89	Jan. 3
Oats	.57½	Feb. 14	.49¾	July 13
Flour	7.30	Jan. 2	5.60	July 24
Coffee	.13¾	Feb. 15	.10¼	Aug. 27
Sugar	.10¾	Apr. 25	.06	Jan. 27
Butter	.54	Jan. 11	.37¼	July 2
Eggs	.52	Oct. 31	.22¼	June 21
Lard	13.80	Oct. 20	10.50	July 23
Pork	28.50	Jan. 2	24.50	Aug. 7
Beef	22.00	Apr. 18	16.00	Aug. 7
Iron	32.72	Apr. 7	24.25	Oct. 11
Lead	8.05	Mar. 16	6.35	Jan. 2
Copper	13.75	Mar. 5	6.00	July 10
Tin	51.50	Mar. 19	32.50	Oct. 10
Cotton	31.80	Oct. 30	22.45	July 23
Printcloths	.08¼	Mar. 3	.06⅝	July 31

PRODUCE MARKETS.

BUTTER—Receipts (Oct. 31): 13,810 packages. Prices were advanced another ½c on choice grades. Creamery, higher than extras, a pound, 51@51½c; extras, 92 score, 50½c; firsts, 48@50c; seconds, 43@46c; lower grades, 40@42c; centralized cars, 90 score, 47c; 89 score, 45½@46c; 88 score, 44½@45c; 84 to 87 score, 43@44c; unsalted, higher than extras, 92 score, 50½c; extras, 91 score, 50c; firsts, 44½@50c; seconds, 42@43½c; held creamery, high scoring, 47@48c; extras, 46½@46¾c; firsts, 44@46c; seconds, 42@43½c; State dairy, tubs, finest, 48@49c; good to prime, 46@48c; common to fair, 40@45c; ladles, current make, extras, 35@38c; firsts, 33@34c; seconds, 31½@32c; lower grades, 30@31c; packing stock, current make, No. 1, 32c; No. 2, 30½@31c; lower grades, 28@30c.

EGGS—Receipts (Oct. 31): 11,601 cases. High grades generally firm; lower, irregular. Fresh gathered extra, fancy, dozen, 58@63c; extra firsts, 53@57c; firsts, 44@52c; seconds and poorer, 30@42c; trade eggs, 21@32c; dirties, No. 1, 29@31c; No. 2 and poorer, 25@28c; checks, fair to choice, dry, 24@28c; refrigerator, extra firsts, storage paid to expiring dates, 33@34c; firsts, 30½@32c; seconds, 29@30c; refrigerator whites, Pacific Coast, 36@43c; nearby, fancy uniform packing, 40@43c; various lots, 35@38c; Western, 35@38c; checks, from local candling, 31@32c; processed whites, refrigerator, best, 39@40c; Pacific Coast, 36@45c; mixed colors, refrigerator, Western, 34@38c; New Jersey, hennery whites, closely selected, extras, 42@44c; other nearby hennery whites, closely selected, extras, 42@44c; nearby and Western hennery whites, average extras, 74@80c; firsts to extra firsts, 69@73c; nearby gathered whites, fair to prime, 65@71c; nearby whites, mixed under grades, 40@63c; mediums, 40 to 41 pounds net, 60@64c; Jersey whites, pullets, No. 1, 59@60c; other nearby whites, pullets, 49@56c; whites, firsts to extras, 65@71c; under grades, 46@62; mediums, 62@69c; pullets, 49@60c; other Western and Southern, gathered whites, 49@65c; New Jersey, hennery browns, extra fancy, light yolks, 67@73c; other nearby and Western hennery browns, extras, 63@66c.

Chicago Live Stocks.

Special to The New York Times.

CHICAGO, Nov. 1.—The number of hogs in the United States is estimated at 3 per cent. more and cattle at 1 per cent. less than last year. Hogs dropped 10 and 15 cents today, with top $7.70. Cattle and lambs were generally steady.

COTTON MARKS TIME PENDING U.S. REPORT

Supplementary Figures on Crop to be Announced at 11 A. M. Today—Trade in New Crop.

Cotton continued to mark time yesterday pending the supplementary report from Washington at 11 o'clock this, morning. An opening bulge of 20 points or more was followed by a slow, grinding setback of equal extent, greatest activity of the day being at the opening and near the close. A holiday in New Orleans helped reduce transactions. A quite general impression prevailed that this year's crop does not exceed ten and a half million bales and the Department will reduce its last estimate of eleven million by degrees, showing a considerable loss in this special report and a further reduction in December. For two days an increased quantity of December contracts appeared in the market. Final quotations were unchanged to 7 points lower on the day.

Though a decline was due abroad following the loss of a quarter of a cent in late trading here on Wednesday, Liverpool advanced 10 to 15 English points. This opened the local market 20 points up, with active buying for foreign account on the call. But after these orders had been executed sufficient profit-taking developed to carry the list back to previous closing levels and all early gains disappeared. Virtually no new outside business was transacted, operations being almost entirely of an evening-up nature. A quite general tendency to liquidate holdings of December and replace with later months at a discount kept December heavy, as proved the case the previous day. A slow setback took place from the opening call so that both January and May sold around 30.05 before midday compared with 30¼ cents at the start. December continued to be supplied from various quarters.

The local stock has increased of late, certificated cotton now aggregating 14,000 bales and that in licensed warehouses 19,000. It is reported that more cotton will be shipped to New York owing to the character of weather during the picking season. Shippers have been compelled to purchase a large quantity of cotton in order to secure the necessary grades to fill commitments. Against the grades not wanted contracts have been sold and it is felt the surplus on these operations will find its way to contract centres.

The most important feature of the day came from initial trading in the crop of 1924. Though the 1923 crop is still being picked in many sections of the belt and the next planting will not take place for six months or more, trading started yesterday in contracts for delivery in the month of October, 1924. The opening figure was 25½ cents. A year ago, the October, 1923, position, which expired last week at 31¼ cents, was started at 23 cents. Considering the fact that trading occurred for the first time, an unusual degree of interest was manifested in that position, with frequent fluctuations over a 30 to 40 point range. October started over 3 cents under July and 4¼ cents below December. Liverpool has been trading in October for some time, quotations yesterday being around 14.75d.

Exports aggregating 190,000 bales, almost a record for the season, encouraged room operators to attempt an advance, but as was the case on Wednesday these efforts failed. Another decline brought activity the last hour with prices working off to low levels of the session. December sold under 30¼ cents, with all three late months under 30 cents. Resistance sprang up at that level, holding the list in final trading.

Yesterday's quotations follow:

	Open.	High.	Low.	Close.	Previous Day.
Dec.	30.15	30.78	30.43	30.50@30.53	30.30
Jan.	30.25	30.33	29.96	29.96@30.03	30.03
Mar.	30.25	30.25	29.96	30.00@30.03	30.04
May	30.34	30.25	29.96	29.96@30.03	30.05
July	29.70	29.70	29.46	29.46@29.47	29.49
Oct.	26.50	26.60	26.27	26.28	

The local market for spot cotton was quiet, 25 points decline, 31.25c for middling upland.

Southern spot markets were: Galveston 30.25c, unchanged; New Orleans, holiday; Norfolk 29.75c, unchanged; Augusta 29.75c, unchanged; Memphis 30.75c, unchanged; Houston 30c, unchanged; Little Rock 30.25c, 13 points decline.

Yesterday's cotton statistics were:

	Yesterday.	Last Week.	Last Year.
Port receipts....	93,463	45,725	39,508
Exports	180,425	21,936	43,111
Exports, season.	1,804,905	1,465,453	1,467,984
N. Y. stocks....	34,012	27,252	64,469
Port stocks.....	708,281	746,601	1,085,840
N. Y. arrivals..	13,144	17,985	5,194

Liverpool cables: Spot cotton, good inquiry, 20 points advance; 17.43d for middling. Sales 10,000, American 5,000. Imports 17,000, American 11,000. Futures opened quiet but steady, 4 to 8 points decrease. Closed quiet 2 to 4 points advance. Prices Dec. 17.17d, Jan. 17.14, March 16.94, May 16.74, July 16.44. Manchester: Yarns firm, Cloths quieter.

TO OPEN BRANCH BANK.

Chemical National Will Have Offices on Fifth Avenue.

The Chemical National Bank announced yesterday that it would open a Fifth Avenue branch at Twenty-ninth Street. This, according to the statement issued by Percy H. Johnston, President, "will be the Chemical's first office outside of its main location, which is at 270 Broadway, where it has been for seventy-three years." An added interest attaches to the announcement in view of the recent decision by Attorney General Daugherty regarding branch banking.

The Chemical National Bank was originally located at 216 Broadway and the opening of the new office will commemorate its 100th anniversary. It will be in charge of Wilbur F. Crook, Vice President. The branch will be in the Burton Building and Burton Brothers & Co., manufacturers of cotton goods, who erected the building with the intention of using it exclusively, will vacate a portion. It was explained by Burton Brothers & Co. that they had acquired a fireproof warehouse running from Charlton to Vandam Street near the entrance of the New Jersey vehicular tunnel which will serve as the company's distribution headquarters. The company will keep its offices and salesrooms on the upper floors of the Fifth Avenue building.

CHANGE IN CURTISS CONTROL

Leonard Kennery & Co. Buy C. M. Key's Holdings in Airplane Concern.

Leonard Kennedy & Co. has acquired from C. M. Keys, a substantial interest in the common and preferred stocks of the Curtiss Aeroplane and Motor Company, according to statements made in Wall Street yesterday. Mr. Keys, who is President of the company, will be relieved of some of his duties, according to the report, and Leonard Kennedy & Co. will act as managers of the property. Mr. Kennedy was elected a Director of the company.

The stock holdings disposed of by Mr. Keys are part of a block of 115,000 shares of common stock, which represented a controling interest he acquired from the Willys-Overland Company a few years ago.

Gas Company Earnings.

Gross earnings of $1,170,970 are reported by the American Public Utilities for its gas subsidiaries in the fiscal year ended Aug. 31, 1923. Deducting operating expenses of $672,154, net income was $498,816, an increase of 17½ per cent. over the period ending Aug. 31, 1922.

SHIFTS IN WHEAT BEWILDER THE PIT

Breaks and Bulges, With Erratic Fluctuations, Are Disturbing.

Special to The New York Times.

CHICAGO, Nov. 1.—Grain traders are at sea over the probable trend of the markets. On the one hand offerings increased materially on the bulges with an absence of outside buying, while, on the other, offerings are easily absorbed on the breaks, with the net result that the pit element is continually getting oversold and overbought on breaks and bulges of around one cent, making erratic fluctuations.

Wheat was higher early and lower later, and the same was witnessed in corn with heavy profit taking on an early bulge by some of the buyers on the recent decline. Wheat closed ⅛@½c. lower and corn and oats were off ⅛@¾c.

A good part of the trade in wheat was in the nature of spreading, with the Northwest a good seller here, while mills and commission houses were buyers of December and May at Minneapolis. December in that market sold down to 5¾ cents under May, the greatest difference so far.

Exporters and mill brokers bought around 3,000,000 bushels futures at Winnipeg, and it is estimated that 2,000,000 bushels of cash wheat were taken by exporters during the day, presumably representing an exchange of futures for cash for foreign account. The fact that a good deal of business is being done in this manner accounts to some extent for the continued claims of "no demand" at the seaboard.

A reduction in export rates on grain would have little or no effect on the price that the farmer secures on his grain, although Western railroads are meeting here to consider a 10 per cent. cut.

Liverpool has been showing a firm undertone and closed ⅛@½d higher for the day.

Bullish influences were predominant in the corn market early. The forecast of unsettled weather promised to delay the movement, and there were further claims of disappointing yields in Illinois; but, toward the last, old mixed corn broke 2 cents and closed at 85 cents, while new was off 1@3 cents. With increased pressure, futures dropped ½ cent from the high point.

Total supplies of corn for the 1923-24 season, as shown by an average of the estimates on the crop of three leading experts and carryover, with the commercial visible supply, are 3,088,000,000 bushels, or 7,000,000 bushels more than last year, compared with a five-year average of 3,159,000,000. Farmers are generally expected to sell rather freely the latter part of the month.

Primary points received 1,372,000 bushels of wheat today; week ago, 1,115,000; last year, 1,707,000. Shipments were 454,000 bushels; week ago, 725,000; last year, 1,104,000.

Corn receipts were 612,000 bushels, week ago, 628,000; last year, 823,000. Shipments were 507,000 bushels; week ago, 775,000; last year, 639,000.

Today's Chicago prices for the principal commodities were as follows:

WHEAT.

	High.	Low.	Close.	Prev. Close.	Last Year.
Dec.	$1.08	$1.07	$1.07¼	$1.07⅛	$1.15⅝
May	1.12⅝	1.11⅞	1.12	1.12⅛	1.13⅛
July	1.08⅛	1.07⅛	1.07⅞	1.07⅞	1.04⅝

CORN.

Nov.	.72⅛	.70	.....	.....	.....
Dec.	.74⅞	.72⅝	.73	.73¾	.68⅝
May	.72⅝-¾	.72½	.71½	.71¾	.69½
July	.72⅝	.72⅛	.72⅛	.72¼	.69⅝

OATS.

Dec.	.41⅞	.41¾	.41½	.41¾	.43
May	.44½	.44⅛	.44⅛	.44⅜	.45⅛

RYE.

Dec.	.70	.69½	.80½	.69½	.81⅝
May	.73⅝	.73⅜	.73⅜	.73½	.81⅛

PROVISIONS.

Lard—					
Jan.	11.50	11.42	11.50	11.40	9.47
March	11.45	11.40	11.45	....	9.00
Ribs—					
Jan.	9.30	9.25	9.30	....	....

NEW INCORPORATIONS

New York Charters.

Special to The New York Times.

ALBANY, N. Y., Nov. 1.—Sixty new corporations, with an aggregated capitalization of $1,569,500, were chartered today. They include:

Concordia Production & Supply Corp. of New York, Manhattan, make films, $100,000; M. Gribel, M. Grosan, O. Schneider. (Attorneys, Parsons, Crosby & Zeisler, 32 Exchange Place.)

Kar-Construction Corp., Manhattan, $15,000; S. Karasick, H. D. Lee, C. S. Carrington. (Attorney, V. M. Stillwell, 26 Court St., Brooklyn.)

56th St. Corp., Manhattan, realty, $1,000; A. G. Quinn, M. J. Riether, L. S. Tuckhorn. (Attorneys, Stoddard & Mark, 128 Broadway.)

Pancosmos Corp., Manhattan, forwarding agents, $10,000; L. L. Norch, M. Lichtman, N. Roerich. (Attorneys, Bloomberg & Bloomberg, 1,482 Broadway.)

Lefkon Realty Corp., Bronx, $15,000; S. Lefkowits, M. Silverman, L. Seligson. (Attorneys, Littau & Seligson, 277 Broadway.)

J. & A. Auditors, Brooklyn, bookkeeping, $5,000; C. Auditors, W. H. Thompson, D. Braunlich. (Attorney, C. A. Voss, 2 Rector St.)

Cash Hardware Co., Middletown, $10,000, L. E. and M. K. Smith, V. Crawford. (Attorneys, Finn & Finn, Middletown.)

Anglo-Japanese Trading Corp., Manhattan, commission merchants, $5,000; B. A. Moynahan, Polgiase, H. J. Epstein. (Attorneys, Olcott, Bonynge, McManus & Ernst, 170 Broadway.)

Hannon Building Corp., Brooklyn, $25,000, J. A. Hannon, M. L. and J. L. McLaughlin. (Attorney, M. V. Brown, 45 Cedar St.)

280 West 71st St., Corp., Manhattan, realty, $5,000; J. F. Falella, L. C. Whitfield. (Attorney, A. J. Romagna, 110 William St.)

R. M. B. Corp, Manhattan, realty, 280 shares common stock, no par value; J. Heifand, E. V. Richler, R. C. Miller. (Attorney, W. L. Greenfogel, 291 Broadway.)

Schine Auburn Corp., Gloversville, realty, $5,000, A. J. Richmond, B. Davis, (Attorney, N. M. Banker, Gloversville.)

Dream Realty Holding Corp., Manhattan, realty, $200,000; M. J. and C. Greenberg. (Attorney, W. L. Greenfogel, 291 Broadway.)

Tusten Light & Power Co., Narrowsburg, $35,000; R. H. and M. Huebner, W. Schlesinger. (Attorney, J. D. Lyons, Monticello.)

Jacob Freeman Realty Co., Manhattan, $30,000; J. Freeman, J. Forman, E. Y. Sussman. (Attorney, A. Lipton, 160 Broadway.)

McKinley Fish Markets, Brooklyn, $5,000; A. Aronstein, H. Pastor. (Attorney, B. Bronowitz, 60 Malden Lane.)

946 Blake Avenue Corp., Brooklyn, realty, $5,000; same as preceding.

Allerton Press, Manhattan, $8,500; J. J. and T. Twohig, F. J. MacMahon. (Attorney, M. E. Cohn, 120 Broadway.)

Nicholas Karcher, Queens, realty, $10,000; G. H. Westgall, L. Dornbach, N. Karcher. (Attorney, F. F. Adel, 2,406 Myrtle Av., Brooklyn.)

Koehle: Trucking Co., Richmond Borough, $7,500; A. and B. Pollak. (Attorney, B. Pollak, 58 Park Row.)

8,000 Laurel Hill Boulevard Corp., Manhattan, realty, $150,000; S. Kahn, L. and E. Propper. (Attorneys, Propper & Lichtig, 501 East 161st St., Bronx.)

East Marion Land Improvement Co., Marion, realty, $5,000; F. J. Tuthill, C. S. Vail, B. T. Ketcham. (Attorney, F. H. Tasker, Greenport.)

712 Holding Corp., Manhattan, realty, 500 shares common stock, no par value; B. and R. Brown, N. G. Verhoef. (Attorneys, Marks & Marks, 256 5th Av.)

Radio Productions, Manhattan, theatrical, $10,000; Ly. K. Philips, S. Michelman, C. Oppenheim. (Attorneys, Cohen & Cohen, 11 East 42d St.)

Bison Tire Co., Buffalo, 1,000 shares common stock, no par value; M. Becker, D. and Matthewson, R. B. Fierstein. (Attorneys, Dudley, Stowe & Sawyer, Buffalo.)

Barger Realty Corp., Manhattan, $20,000; A. A. Garfinkel, J. J. Pollack, J. Weiss. (Attorneys, Barbieri & Zerilli, 233 West 42d St.)

A. D. and E. Lasale Realty, Bronx, $6,000; A. D. and E. Lasale, M. and W. Goldstein. (Attorney, M. Berkowitz, 261 Broadway.)

F. & F. Holding Co., New Rochelle, realty, 60 shares common stock, no par value; S. J. and A. Gerber, J. Gerber. (Attorney, J. S. Ruskin, New Rochelle.)

C. J. D. Realty Corp., Brooklyn, $10,000; E. Handler, C. V. O'Loughlin, C. J. Davis. (Attorney, M. N. Kovan, 218 Montague St., Brooklyn.)

Williamsburg Excavating Co., Brooklyn, $10,000; T. and J. Casalino, F. Nappi. (Attorney, S. Jacobs, 217 Havemeyer St., Brooklyn.)

Queens Trucking Service, Bronx, $1,000; P. Duffy, H. Cornfield, R. Gordon. (Attorney, E. Koschner, 26 Broadway.)

Goldbas-Hall, Utica, insurance, 100 shares common stock, no par value; N. W. and J. Goldbas, G. H. Hall. (Attorney, E. R. Hall, Utica.)

Turner Aeronautical Manufacturing, $100,000; A. W. Chapman, J. F. H. Ferris, J. C. Andrews. (Attorney, W. M. Powell, 7 Wall St.)

Henlou Realty Co., Manhattan, $20,000; R. Berry, L. Abramowitz, L. A. Peyser. (Attorneys, Wacht & Cohen, 170 Broadway.)

Miralma Holding Co., Manhattan, realty, $60,000; J. Gerstein, M. D. Ehrhardt, C. L. Trueg. (Attorney, N. K. Scherer, 233 Broadway.)

Weed Novelty Corp., Waverly, make machinery, 200 shares common stock, no par value; F. Darbonnier, G. W. Weed, A. C. Bingham. (Attorney, F. E. Hawkes, Waverly.)

Brooklyn Mansions, Manhattan, realty, $100,000; J. T. Brady, N. Ransom, J. Wheeless. (Attorneys, House, Grosseman & Vorhaus, 115 Broadway.)

Malohn Holding Corp., Manhattan, realty, $20,000; M. Deinstein, L. Marder. (Attorney, C. Fearie, 256 Broadway.)

Melco Development Corp., Brooklyn, realty, $250,000; N. Dodge, J. F. Mackey, W. C. A. Maguire. (Attorney, W. W. Welsh, 29 Ryerson St., Brooklyn).

Sea View Live Poultry Corp., Brooklyn, $5,000; M. Garber, I. Herman, S. Rubenstein. (Attorneys, Goldstein & Goldstein, 366 Broadway).

Bonded Radio Corp., Manhattan, 200 shares common stock, no par value; H. Cohn, W. H. Lee. (Attorney, E. Cohn, 29 Broadway).

Box Craft Mfg. Corp., Manhattan, 100 shares common stock, no par value; S. and M. Pyrchin. (Attorneys, Miller & Wessel, 233 Broadway).

Arcadia French Pastry and Candy Manufacturing Co., Manhattan, $5,000; F. and H. Felmus, B. B. Oberlander. (Attorney, E. Heyman, 291 Broadway).

Minneapolis Nettleton Co., Syracuse, footwear, $50,000; H. W. Cook, I. N. Lee, G. H. Bond. (Attorney, M. F. Hillinger, Syracuse.)

Creation Pictures Corp., Manhattan, films, 1,250 shares preferred stock, $100 each, 2,500 common, no par value; H. Estabrook, H. H. Fennock, R. G. Thach. (Attorneys, Whitman, Ollinger & Ransom, 120 Broadway).

Lebro Realty Corp., Manhattan, $1,000; G. Bernkopf, S. J. Polson, L. Elsner. (Attorney, S. Mayer.)

American Anthropological Society, Manhattan, $25,000; A. C. Risdon, C. H. Swift. (Attorney, H. T. Avery, 11 West 36th St.)

Hoyes Corp., Manhattan, realty, 1,000 shares of common stock, no par value; C. F. Noyes, F. B. Lewis, G. N. Whittlesey. (Attorneys, Osborn, Fleming & Whittlesey, 170 Broadway.)

Charles F. Noyes Co., Manhattan, realty, same as preceding.

H. Lippman & Co., Manhattan, electric motors, $10,000; M. and M. Rosenberg, M. Felsina. (Attorneys, M. S. Yechelson, 320 Broadway.)

Thomas & Bash, Manhattan, brokerage, $5,000; B. Bash, J. J. Thomas, A. L. Seeger. (Attorney, The Company, 131 West 26th St.)

Jamaica Flint Co., Queens, autos, $10,000; A. M. Bohn, H. M. Krug. (Attorney, C. W. Philipbar, 215 Montague St., Brooklyn.)

Sheffield Cedartown Co., merchandise, $20,000; W. E. and H. B. Henderson, N. H. Bann. (Attorney, A. G. Patterson, Walton.)

Adhe Construction Corp., Manhattan, $25,000; I. and H. Adlstein. (Attorneys, Kantrowitz, Esberg & Saline, 220 Broadway.)

217-219 West 14th St. Corp., Manhattan, realty, $35,000; H. Hirschman, M. H. Ackerman, M. A. Schnur. (Attorneys, Gordon Winarick & Goddard, 799 Broadway.)

M. & K. Garage, Manhattan, $10,000; W. Moldover, M. Kleinman, W. Lyman. (Attorney, H. W. Fried, 51 Chambers St.)

Marchione Construction Co., Brooklyn, $10,000; A. and M. and S. Marchione. (Attorneys, Giacona & Richard, 177 Wilson Av., Brooklyn.)

Staluppi Plastering and Contracting Co., Brooklyn, $2,500; T. Staluppi, A. and S. Sperle, Attorney, J. A. Rullo, 418 Lincoln Av., Brooklyn.)

Unity Music Publishers, Manhattan, 150 shares preferred stock, $100 each; 1,500 common, no par value; W. Bonham, F. Tours, E. O. Bolton. (Attorneys, Mayer, Ehrich & Block, 21 East 40th St.)

Kontshi Kotakvide Co., Manhattan, watches, $100,000; L. Kontshi, M. Bronzin, T. Tobits. (Attorneys, Seelav & Cohen, 15 Park Row.)

CAPITAL INCREASES.

Hi-Grade Panama Hats, Manhattan, $4,000 to $25,000.

Shoecraft Shop, Manhattan, $150,000 to $175,000.

Beaver Shirt Co., Manhattan, $10,000 to $20,000.

Neighborhood Credit Corp., Manhattan, $25,000 to $175,000.

S. M. Goldstein & Co., Manhattan, $500,000 to $600,000.

Sandow Chemical Works, Manhattan, to issue 1,500 shares additional common stock, no par value.

Curtis Trading Co., Manhattan, $10,000 to $35,000.

Iroquois Gas Corp., Buffalo, $15,000,000 to $30,

SEES WATER POWER AS STATE'S BIG NEED

Parsons, in Plea for the Ferris Amendment, Says It Will Solve Coal Problem.

DENIES HURT TO FORESTS

Engineer Shows How Development Will Save $19,000,000 a Year in Fuel Costs.

With the demand for power in New York State doubling every ten years, the only way to supply the power and meet the increasing cost of coal is by the development of water power, William Barclay Parsons, consulting engineer, declared yesterday in a statement urging a favorable vote on the proposed constitutional amendment to permit the use of part of the State forest preserve in water power development.

Mr. Parsons declared that the danger to the exclusiveness of private owners of Adirondack land was largely imaginary. He asserted that the power houses and transmission lines would not be unsightly, and that the lanes to be cut through the forests for the transmission lines would be a protection against the spread of forest fires.

"The State Constitution now permits the use of lands within the forest preserve for water purposes or stream regulation to a maximum of 3 per cent," Mr. Parsons said. "The Ferris amendment makes no attempt to increase the amount of land that may be so taken. It simply permits its use for power but not for manufacturing purposes.

"The demand for power in New York is doubling every ten years. It is already a serious question as to how the future power can be obtained in view of the steadily increasing cost of coal and limited facilities both in the production of coal and for its handling after being mined. If we are to double our coal consumption and again double it within the following ten years the problem of obtaining coal will be difficult to solve.

"If New York is to maintain its standing as a great manufacturing State, if the comfort and welfare of its inhabitants are to be preserved, every available unit of hydro power must be developed within the next few years. In a material way it is the greatest problem facing the people of the State. The Ferris amendment is a step in this direction. To defeat it will mean a serious blow to public welfare.

"In the northern portion of the State, exclusive of the Niagara and St. Lawrence Rivers, there are about 1,000,000 H. P. undeveloped. Of this amount 300,000 H. P. are affected by the restriction on the forest preserve. in an economical steam electric plant the production of 1 H. P. per annum means the consumption of about nine tons of coal. The average consumption is much greater than this, as, for instance, in the steam locomotive it is almost three times as great. But assuming the lower rate, 300,000 H. P. going to waste, means the unnecessary burning of 2,700,000 tons of coal per annum. With coal at $7 a ton this means an expenditure of nearly $19,000,000 per annum.

"The opponents of the Ferris amendment have spoken of the investment that the State has made on the lands in question. By the Constitution the total amount of land that may be used cannot exceed 60,000 acres; in actual practice it would be but a part of the total. These lands cost the Government from a few cents to $7 or $8 per acre. Assuming a high average of $5 an acre, the total value of even 60,000 acres would not exceed $300,000. Shall an investment of $300,000 in lands from which the general public gets no benefit be offset against an annual charge of $19,000,000? Shall the desire of a few individuals for exclusiveness, a danger that is wholly imaginary, be allowed to offset the well-being of the 10,000,000 people who live in New York?

"The interest of the utility companies is largely that of careful managers who realize the difficulty of being able to supply the future power demands of the State of New York at a reasonable price. Their profits will not be affected whether this amendment be passed or not. Their rates are fixed by law under the supervision of the Public Service Commission."

UNITE ON BURGLARY RISKS.

24 Casualty Companies Form Big Department.

The National Bureau of Casualty and Surety Underwriters of 120 West Forty-second Street, representing twenty-four companies, created a burglary department at a meeting of the organization yesterday. Following the formation of the new department the Burglary Insurance Underwriters' Association will be disbanded.

Jesse S. Phillips, general manager of the bureau, pointed out in a statement that burglary insurance had become a very important business and added:

"The annual premiums for this form of insurance amount to between $19,000,000 and $20,000,000. The companies present at today's conference represented more than 80 per cent. of these premiums. The organization of this burglary department means the stabilizing of business in this particular field.

"One of the most important steps to be taken in so far as the public is concerned will be the promulgation of new burglary insurance rates by this new department not later than Jan. 1."

The acting manager of the new burglary department will be G. F. Michelbacher. The assistant manager will be L. H. Carr, now Secretary of the Burglary Insurance Underwriters' Association.

CHAMBER TO FIGHT BONUS.

However, It Will Test the Sentiment of Former Service Men.

The Chamber of Commerce of the State of New York yesterday approved a proposal to ascertain the sentiment of former service men on the question of a national bonus and to co-operate with the Anti-Bonus League. A resolution was adopted empowering the Executive Committee of the Chamber to act as it deems best in carrying out the chamber's repeatedly expressed opposition to a general bonus.

The chamber endorsed the program for full assistance for disabled or injured war veterans.

Colonel Birch Helmis, who said he was one of the organizers of the American Legion, told the chamber that the Legion was neither "sincere nor honest" in its advocacy of the legislation. He said that a poll of the veterans would show that less than half of them were in favor of it.

By another resolution the chamber went on record as disapproving a State bonus for ex-service men. It endorsed proposition No. 1, to be voted on next Tuesday, providing for the issuance of bonds for the building of institutions for the care of the State's wards.

Mrs. Lunn on Education Board.

SCHENECTADY, N. Y., Nov. 1.—Mrs. George R. Lunn, wife of the Lieutenant Governor, has been appointed member of the city board of education to fill the vacancy caused by the death of Dr. Charles P. Steinmetz. The term expires in May, 1927. Mrs. Lunn is the second woman member of the board, the other being Mrs. James T. Boyle, wife of the State workmen's compensation referee.

GORHAM BUILDING SOLD.

Russeks to Occupy Corner of 36th Street and Fifth Avenue.

The eight-story Gorham Building on the southwest corner of Thirty-sixth street and Fifth Avenue has been taken over by Russeks and will be opened in the Fall of 1923 as an establishment devoted exclusively to ladies' and misses' wearing apparel of every description.

The Gorham Building, which is known as 386 to 390 Fifth Avenue, and the adjoining Jaeckel Building at 394 Fifth Avenue, have been sold to the Martic Realty Company.

The property has a frontage of about ninety-five feet on the Avenue and 168 feet on the south side of Thirty-sixth Street.

They are built on land owned by the Astor estate and the leasehold has about sixty years to run. The leasehold and the buildings purchased by the Martic Corporation have been assigned to the Russek Realty Company, which in turn has leased the Gorham Building only to Russeks. According to Levy & Nemerov, attorneys, who represented Russeks, the transaction involves about $3,000,000. Possession of the property will be given to Russeks on May 1, 1924. The Jaeckel Building is not included in the extensive alterations that will be made to the Gorham Building, which Russeks will occupy exclusively.

Russeks as a family of fur merchants dates back more than 100 years. Frank Russek and I. H. Russek started business twenty-two years ago at Sixth Avenue and Nineteenth Street with a capital of less than $1,000. Four years later they moved their modest establishment to Twenty-third Street, moving with the trend of the times. Six years later they moved to Thirty-fourth Street between Fifth and Sixth avenues. In 1913 they acquired their present lease at 362 Fifth Avenue, which quarters they have now outgrown.

BUYING IN THE SUBURBS.

Westchester Business Properties in Demand.

The Kinghaven Holding Corporation bought from August Stolts through R. R. Ragetta as broker, five stores and apartments on Fifth Avenue, North Pelham, N. Y., on plot 100 by 100, renting for $7,500 and held at $75,000. The same corporation sold 315½ to 319 Fifth Avenue, North Pelham, N. Y., a fifty-foot two-story business building renting for $3,000 and held at $30,000; also sold 115 South Fourth Avenue, Mount Vernon, N. Y., a four-story building 25 by 105, renting for $7,500, and held at $75,000.

The Kinghaven Company bought from the Lincoln Arms Apartments, Inc., Joseph Samuels, President, the ten stores in course of construction on Lincoln Circle, Mount Vernon, N. Y. The stores occupy approximately 150 by 100 and rent for $15,000.

S. E. Oshin sold the residence at 12 Lake Street, White Plains, to the Beldor Realty Company, William Badt and M. J. Ortman. The property has been held at $25,000.

Mann and Schnoll sold for Bessie Joslovits and Rose Feig property on the south side of the Boulevard from the corner of Beach Eighty-fifth Street, and running to the corner of Beach Eighty-sixth Street, Rockaway Beach. The property was held at $60,000.

TELEPHONE COMPANY BUYS.

Dyckman Block Bought for an Exchange.

The New York Telephone Company has bought the site of sixteen lots composing the block front on the east side of Sherman Avenue, between Arden and Thayer Streets, in the Dyckman section. The property measures 200 feet on each thoroughfare and will probably be improved with an exchange.

Recent Buyers.

Isaac Portman is the buyer of the Warwick Arms Apartment, at Columbus Avenue and Eightieth Street, sold through J. C. Hough & Co.

The Oceanic Investing Company is the purchaser of the five-story building at the northeast corner of Fifth Avenue and Forty-fifth Street, sold recently by Mandelbaum & Lewine and Max N. Natanson through Brown-Wheelock: Harris, Vought & Co.

Max Korner negotiated the sale of The Fontainebleau, at Seventh Avenue and 113th Street.

Inn at Greenwich Sold.

The Sundial Inn, on the Steamboat Road at Greenwich, Conn., adjacent to the Indian Harbor Yacht Club, consisting of a main building, cottage, garage, &c., together with an acre of land having 200 feet frontage on the Greenwich Harbor, has been sold to Henry S. Candee of Greenwich and Chicago. Mr. Candee will convert the building into apartments. The property was held at $50,000 and the sale was made by George Howe.

Add to Allerton Plot.

William B. May & Co. sold for the 118 East Thirty-third Street Corporation, Edward Margolies, president, the five-story dwelling, 25 by 100, at 24 East Thirty-eighth street, to William B. Herr, representing the Allerton House Corporation, who own the new sixteen-story building at the southeast corner of Madison Avenue and Thirty-eighth Street. The property is occupied by various tenants, and the sellers held it at $110,000.

Buys Co-operative Floor.

Douglas Gibbons & Company have sold for the Slawson Building Corporation, Loton H. Slawson, President, Brown Wheelock, Harris Vought & Company agents, the entire seventh floor in the new co-operative building now being erected at 760 Park Avenue, northwest corner of Seventy-second Street, consisting of fourteen rooms and six baths to William T. Garrington of C. D. Carr Estate, the eight five and four story

Park Avenue Buyers.

Bing & Bing are understood to be the buyers of the northeast corner of Park Avenue and Ninety-second Street, recently sold by the Dual Holding Co., N. J. Hess, President.

They bought the adjoining Yorkville synagogue property at 113 East Ninety-second Street, 25 by 100.8, bringing their holdings at this point up to 15,250 square feet.

Buys Heights Block Front.

Mandelbaum & Lewine purchased the block front on the east side of Ft. Washington Avenue, from 176th to 177th Street, a vacant plot 180 by 110 by 118 feet, from the Clark estate. The property was held at $135,000 and was sold through William S. Baker & Co. in conjunction with Daykd Stewart.

Operator Buys Loft.

James H. Crulkshank purchased from Linette Schapiro 148 to 150 Greene Street, adjoining the corner of West Houston Street, a six-story and basement loft building, 50 by 100. Henry C. Brauer and Lester Siff were the brokers.

Huguenot Buyer to Build.

J. Sterling Drake sold for Charles E. Miller to Jaime Estrada a piece of ground on the westerly side of Arbutus Avenue, Huguenot, Staten Island, 240 by 500. Mr. Estrada will improve for his occupancy. This is a Multiple Listing sale.

Meeting on Housing Tonight.

State Industrial Commissioner Bernard L. Shientag, Chairman of the State Housing Commission, will speak on housing problems tonight at a meeting under the auspices of the St. Catherine Welfare Association of the Park Avenue Hotel. Other speakers will be Grover Whalen, Jeremiah T. Mahoney, Charles D. Dodsbua, Edward J. Glennon, Annie Matthews and Mrs. Daniel O'Day.

LATEST DEALINGS IN REALTY FIELD

New Owner for the Harold Apartments on Manhattan Avenue Corner.

WERE HELD AT $325,000

Several Multi-Family Houses on the West Side Change Ownership.

The Morrisania Realty Corporation, Philip L. Bereano, President, purchased in conjunction with Ora Realty Corporation, Sarah Goldberg, President, from Sam Norodvorsky, the premises known as the Harold Apartments at 437 and 439 Manhattan Avenue, northwest corner of 118th Street, on a plot 100 by 100 feet.

It is a seven-story, high-class elevator apartment, having a layout on the ground floor of two stores and one four, two five and four six room suites. The upper floors have one four, two five and five six room apartments. The property is subject to aggregated mortgages of $254,000, has a rental of over $56,000. It was held for a purchase price of $325,000.

The 78 West Eighty-fifth Street Corporation sold to Samuel Wacht Sr. the southeast corner of Eighty-fifth Street and Columbus Avenue, a seven-story apartment, 102 feet on the avenue by 40 feet on the street. The property rented for $53,600 and was held at $225,000. Frederick Zittell & Sons were the brokers.

Isaac Portman resold to Sol Freidus and Morris Steinberg the two six-story buildings at 327 and 331 West Twenty-seventh Street, on plot 106.3 by 98.9. The property was held at $250,000. James J. Martin & Co. were the brokers.

Nathan Wilson, the operator, purchased the eight-story apartment house at the northwest corner of Henry and Jefferson Streets. The property contains seven stores on the ground floor and is divided into suites of five, six and seven rooms on each of the upper floors. Sherman & Kirscheer were the brokers in the deal.

Operators purchased two buildings in Washington Heights when Charles and Henry Kimmelman and Louis Berry purchased from Sarah B. Smith, the houses known as 122 and 125 Vermilyea Avenue. The houses accommodate thirty families, rent for $16,000, and were held for $110,000. The plot is 50 by 150. Butler & Baldwin were the brokers.

The same operators also purchased, recently, 418 to 421 Manhattan Avenue, a block front on Hall Street, 115th Street, and 507-9 511-13 and 587-89 West 178th Street.

The seven-story apartment on lot 40 by 100 at 501 West 153d Street was sold by M. F. Coen, as broker, for the Mex Lox Realty Corporation to Morris and Anna Levine. It was held at $100,000.

Ferdinand J. Bass sold to an investing client of Ryan & Co. the six-story new law apartment house with stores at 3,149 Broadway, 42 by 100, renting at $15,000 and held at $90,000.

E. H. Ludlow & Co. sold for the Strebeigh estate and the Fulton Trust Company, to Diedrich W. Rohde, an investor, the five-story apartment house at 508 West 158th Street on lot 25 by 100 feet.

Robert R. Rainey sold for Francesca Tantillo to an investing client of J. L. & R. W. Davis the four-story store and apartment at 1,243 Third Avenue.

Julia H. Jackson, represented by Samuel Bitterman, sold to the 304 West Thirty-eighth Street Corporation the five-story apartment house at 145 Wadsworth Avenue, near 181st Street, on a plot 37 by 100. The property was held at $70,000. Nathan Fromm and M. Gross were the brokers who negotiated the deal.

Charles F. Noyes Company sold to Daniel B. Freedman for the estate of William L. Cole, 510 Third Avenue, a five-story apartment with stores, covering lot 23.6 by 59 and adjoining the northwest corner of Thirty-fourth Street. The property was held at $40,000.

$12,000,000 IN LOANS.

Mortgages Authorized by the Metropolitan Life.

Loans on bond and mortgage amounting to $12,045,575 were authorized by the Metropolitan Life Insurance Company yesterday. Of this $10,934,675 were city loans and $1,090,900 were farm loans.

Of the city loans $4,014,675 was for housing providing for 336 dwellings which will accommodate 406 families and forty-one apartments to accommodate 782 families, a total of 1,188 families. Thirteen loans were made on business buildings for a total of $6,920,000.

For housing the principal loans were in New York City, $2,056,500; in Los Angeles and suburbs, $528,150; in Kansas City, Mo., and near-by points, $150,950; in Detroit and suburbs, $295,925; in Chicago, $107,900. Other housing loans were scattered in North Carolina, Virginia, West Virginia, Pennsylvania, Ohio, Indiana, Minnesota, Iowa, South Dakota, Nebraska, Oregon and Washington. The rate of interest on the housing loans was a trifle over 6 per cent. The loans for business buildings were in Provo, Utah; Winston-Salem, N. C.; Lexington, Ky.; New York City; Pittsburgh; Charleston, W. Va.; Danville, Va.; Los Angeles and Salisbury, N. C.

The farm loans were scattered in seventeen States in the South and West.

Commercial Leases.

Lewis H. May Company leased for Frederick Brown 14,000 square feet of space in building 55 Fifth Avenue, northeast corner Twelfth Street, to A. N. Palmer Company, publishers, for a term of years.

Tankoos, Smith & Co. have leased to James P. Cloherty for a long term of years the corner store at 96 Fifth Avenue, southwest corner of Fifteenth Street, owned by the Mano Realty Corporation, represented by Meltzer & Co. Upon completion of the alterations the lessee will occupy the premises as a drug store.

Thoens & Flaunlacher, Inc., have leased for Loft, Inc., the third floor at 9-11 West Broadway to the Milwaukee Lace Paper Company for a term of years.

Hispanic Museum to Build.

Plans have been filed for the construction of a three-story museum and library for the Hispanic Society of America, to be erected at 610 West 156th Street in the rear of the present building. It will have a frontage of 200 feet and a depth of 29.9 feet and, according to the estimate of the architect, H. B. Price, will cost $400,000.

Madison Avenue Deal Closed.

Charles B. Halsey and Thompson B. J. Flint purchased from the Southern Apartments, Inc., holding company for the Old Colony Trust Company of Boston, Mass., as trustee of the Coolidge Estate, the eight five and four-story houses at 872 to 886 Madison Avenue and 19 to 25 East Sixty-first Street, occupying the block front on the west side of Madison Avenue between Sixty-first and Sixty-second Streets. The property has an avenue frontage of 216 feet, the street measurements being 100 feet.

$200,000 Garage Deal.

Moses H. Rothstein purchased for the West 126th Street Garage Corporation the newly-built garage at 3 to 9 Jumel Place, between 167th Street and Edgecombe Avenue. The garage is built on a plot 147 feet by by 170 feet, and has space for 892 cars. It was held at $200,000.

BUYS BRONX HOUSES.

Operator Acquires Longwood Avenue Block Front.

Joseph G. Abramson purchased from Bernard Crausman the two six-story apartment houses occupying the block front on the south side of Longwood Avenue, from Kelly to Beck Street, known as 950 to 970 Longwood Avenue, 200 feet by 110 feet.

The buildings each cover a corner 110 feet by 100 feet, and together contain 14 stores and 56 apartments.

The total annual income is $32,000. The property was sold for $500,000 over Savings Bank first mortgages and ten year second mortgages on each building. The properties were erected ten years ago by Jacob Leitner. Jacob and Emil Leitner were the brokers in the transaction.

Desider Schoen and Abraham Weiss sold for the Crauspaul Realty Company, 2,074 Harrison Avenue, corner 180th Street, to an operator, who is contemplating to resell. It has a rent roll of $36,500 and was held at $285,000.

Maley & Doberman, as brokers, sold for a client to Harry Kornbluh, 868 Fox Street, corner of Tiffany Street. The building was held at $70,000 and has an annual rental of $10,800. The purchaser will hold for investment.

The same brokers sold for H. Argulnick to Feiner & Raskin 1,181 Union Avenue. The structure a five-story apartment house, consisting of four and five room apartments, and rents for about $8,500 per year. It was held at $55,000. Negotiations are pending for a resale of this property.

The same brokers resold for Sam Feinberg his contract for the purchase of 1,015 Trinity Avenue, being the northwest corner of Trinity Avenue and 165th Street. The building is held at $42,000.

The Stanton Improvement Corporation sold the five-and-one-half-story apartment house on the east side of Hull Avenue, 105 feet north of Mosholu Parkway North, 50 by 110, showing a rental of $22,000; it was held at $125,000. Harry F. F. Johnson was the broker.

Joseph Sager purchased from John McNulty a five-story apartment house at 868-70 Tremont Avenue, on the south side of Tremont Avenue, 100 feet west of Southern Boulevard. The building accommodates twenty-two families and two double stores, rents for $15,000 and was held for $100,000. Charles M. Kane was the broker.

Wilkier & Finkelstein sold to Ray Goldsmith the five-story apartment house on the corner of 165th and Stebbins Avenue, known as 1,022 Stebbins Avenue, on a plot 50 by 113. The property has a rental of about $18,000 per annum and was held for $110,000. Arthur S. Wolpe was the broker.

S. W. Kroll sold for D. Haimowitz the five-story building at 494 East 164th Street, being 42 by 100, renting for over $9,200 and held in $55,000.

Butler & Baldwin, Inc., sold to Harry Kimmelman the five-story tenement at 123 Vermilyea Avenue, on a plot 25 by 150. This property rents for approximately $6,000 and was held at $46,000.

Kinghaven Holding Corporation sold 83 West 188th Street, corner Aqueduct Avenue, 75 by 100, five-and-one-half-story walkup, renting for $29,000 and held at $180,000. The purchaser is M. Ellis and the broker was H. V. Peterson & Co.

Frederick Zittel & Sons, Inc., resold for Riesenfeld & O'Donnell the square block, 168th to 169th Street, Clay to Teller Avenue, containing about forty lots, and a client of E. Osborne Smith. This block was recently traded by the Zittel firm for a second mortgage of $127,500 on the north corner of Riverside Drive and 146th Street.

THE BROOKLYN MARKET.

Sites Purchased for Three New Projects.

The Chanin Construction Company sold to the Gray Realty Corporation a plot 60 by 192, on the north side of Eastern Parkway, 187 feet west of Franklin Avenue, running through from Eastern Parkway to Lincoln Place. Foundations have been completed by the Chanin Construction Company, Inc., and the new owners will proceed to erect the forty-family apartment house as originally contemplated by the sellers.

J. Lacov sold for B. Mull and T. Mull to Esther Lazarus four lots on the west side of Coney Island Avenue, 320 feet south of Avenue J. The purchaser will immediately erect four buildings, stores and two apartments above, to cost $100,000. J. Lacov was the broker.

William Lisa, Inc., sold for Silverman & Wakoff ten lots on the east side of East Ninth Street, 100 feet north of Avenue S, being 199½ feet in front by 107 feet in depth, to the S. & R. Realty Corporation, who will improve with two-family houses and double garages. The land was sold for $18,000.

The Park Plaza Estates, represented by Irving E. Meller, purchased from the Wisconsin Realty Corporation the four-story apartment on plot 100 by 100 at 338 Lincoln Place, renting for $30,500 and held at $200,000. The structure accommodates thirty-one families.

OPERATOR IN RESALE.

Brener Sells Flats Bought From the Hoguet Estate.

Quick resale has been made by Samuel Brener of the ten four-story flats, with stores, at 2,421 to 2,437 First Avenue and 350 East 125th Street, comprising the easterly avenue frontage between 124th and 125th Streets, which he bought recently from the Hoguet estate. The new owner is the Ben Hur Realty Corporation. The property has an avenue frontage of 200 feet and measures 100 feet on each street. It was valued at $275,000. E. H. Clark & Co. and M. Seckler were the brokers in the resale.

Mr. Brener has also sold to a client of Sharp & Co. for improvement with a nine-story apartment house the site 76.6 by 102.2 at 122-126 East Eighty-fourth Street, between Park and Lexington Avenues, now improved with two five-story tenements. Mr. Brener takes in part payment the six-story loft building at 390 Canal Street, on lot 22 by 55, near West Broadway.

Tenement House Buyers.

The Horpdenker Realty Company, Inc., sold the five-story tenement 233 West Sixty-second Street to an investor, the building being on a plot 25 feet front by 100 feet 5 inches deep. The premises were held at $35,000. Mortimer M. Singer was the broker.

Fischer & Hammond, Inc., sold for Charles Rubinger to Isador B. Geller the five-story tenement, 25 by 100, at 517 East Eleventh Street. The property was held at $42,000 and was sold for all cash above the first mortgage.

Samuel A. Kelsey sold for the Anders Realty Corporation to the Ro-Wil Realty Corporation (W. H. Wilkinson and Adolph J. Robinson) 139 West 138th Street, a five-story double flat on lot 26 by 100.

Frederick Zittel & Sons, Inc., sold for the Bertha Kahn estate 460-462 West 131st Street, two five-story tenements, each on a plot 25 by 100, held at $60,000, to a client of George Steinman.

West Side Houses Sold.

The Thompson Contracting and Construction Company with A. M. Burnham, A. I. Menin and S. M. Lazarus as directors, has purchased the Frontina and Corona, two seven-story elevator apartments at 306-310 West Ninety-seventh Street, between West End Avenue and Riverside Drive, from Grace D. and Edward H. Litchfield. The structures are on a plot 125 by 100, and were conveyed subject to a mortgage of $115,000 on each house, made by the selling interests.

M. D. Perlman and Philip Schmitt sold for clients of Kesevalter and Brevern, Joseph Schultz, the St. Francis southeast corner of 138th Street and Riverside Drive. The premises being a six-story elevator apartment, 125 by 102, renting for $55,000. The parcel was held at $320,000.

Fieldston Plot Sold.

Joseph P. Day, as agent for Fieldston at Riverdale, owned by the Deisfield estate, sold to C. C. Lawlor the plot 60 by 100 feet on the south side of 246th Street, 200 feet west of Waldo Avenue.

MORTGAGE LOANS WANTED.

We are authorized exclusively by an out of town insurance company to solicit applications for first mortgage loans (either permanent or building). Quick answers on good applications.

J. L. RYAN CORPORATION
29 B'way Whitehall 1406
Private funds for bond issues, building loans and second mortgages.

REAL ESTATE.

EDWIN H. HESS
Business Building Management
A Highly Specialized Service
250 5th Ave. Mad. Sq. 8393

BRONX—FOR SALE OR TO LET.

University Heights
2477 UNIVERSITY AVE.
READY FOR OCCUPANCY.
Two-family new model brick houses
16 rooms with 4-car garage.
NEAR 190TH ST.
Tel. Jerome 4786.

LONG ISLAND—FOR SALE OR TO LET.

BROADWAY-FLUSHING
BEAUTIFUL NEW STUCCO HOMES
FINEST RESTRICTED RESIDENTIAL SECTION
6 & 7 Rooms—Tax Exempt
6 short blocks from Broadway-Flushing station, 20 minutes from Penn station, N. Y. All modern improvements, including sewers. Tile bath, parquet floors, glass enclosed porch, auto driveway, open fireplace. Plot 40x100.
PRICE $12,500, EASY TERMS
Owners & Builders on premises, Daily & Sunday.
PARADO HOMES CONSTRUCTION CORP.,
28th St., cor. Cypress Ave.
Tel. Flushing 5020.

WESTCHESTER—FOR SALE OR TO LET.

Deep Waterfront
6 Acres—Rye—6 Acres.
It doesn't exist — a greater bargain! Death, settlement of estate—you know the rest. You can buy for almost land value with the following thrown in: A well-built all year round modern home, forty feet above sea level, commanding the unobstructed view of Long Island Sound. 8 bedrooms, 6 baths, bachelor's suite, servants' rooms with 3 baths, gorgeous living room, dining room, glass enclosed sun parlor, 2 sleeping porches. Heated garage with quarters for chauffeur and gardener. Protected yacht anchorage; twelve feet depth of channel at lowest tide; private bathing beach with steel and concrete bathhouse. Choicest neighborhood; native and foreign trees; orchard and garden in rare setting; 5 minutes motor from station. A shore front at an inland price — make an offer. Tel. Rye 1036 for inspection today.
CHAUNCEY B. GRIFFEN
18 East 41st St. Tel. Murray Hill 8336

WHITE PLAINS
OWNER MOVING
offers his fine home of English stucco design on a splendid corner plot with lawn, shrubs and trees. House has large living room, fireplace, dining room, breakfast nook and kitchen on first floor. THREE bedrooms, tiled bathroom and shower on second floor. Steam heat, gas range, electricity, etc.
PRICE $13,000. $2,000 CASH
DAVID W. CORNELL, Mgr.
REED - CLARK OLD & RELIABLE
Depot Plaza. Tel. 1516, White Plains, N.Y.

NEW JERSEY—FOR SALE OR TO LET.

Substantial Colonial Home
Situated on corner plot, 121 feet front, in restricted Northern New Jersey suburban community accessible to New York in 30 minutes by train or trolley. House contains 5 bedrooms, 3 baths, sleeping porch, billiard room, spacious living room, dining room, pantry and kitchen. Steam heat, two open fireplaces. The house is five years old, in splendid condition. Private owner obliged to sell quickly, will make easy terms. No brokers. Address H. E. White, 173 Garfield Place, Brooklyn, N. Y.

TO LET FOR BUSINESS.

Exceptional Location
Lexington Ave.
S. E. Corner 45th St.
Parlor Floor
All Glass Front
Suitable Dentist, Hairdresser, Beauty Parlor, Milliner, Tailor or any first-class business or office.
Will Divide
Particulars from
NEDICK'S
1157 Broadway.

Store for Rent
48th Street, Adj. Broadway
Southwest Corner
Exceptional Location
Suitable Barber, Hairdresser, Cigars, Florist, Tailor, Ladies' Apparel, Millinery or any other business requiring first-class location.
Will Divide
Particulars from
NEDICK'S
1157 Broadway

329-331 Fourth Ave.
Offices & Salesrooms
$600 up
May be had in very practical combinations.
Excellent service.
One Entire Floor 38 x 83.
EDWIN H. HESS
250 5th Ave., Cor. 28th St.

STORE $125.
Extra large and light; suitable any business or light manufacturing. 975 Westchester Ave. Agent, Walter C. Korn, 250 West 57th St.

Business Properties HESS Inc. Addison 1500

REAL ESTATE AT AUCTION.

ARTHUR C. SHERIDAN
Real Estate Auctioneer
WILL SELL AT
PUBLIC AUCTION
TOMORROW
AT 1 P. M. ON THE PREMISES
Furnished Modern Waterfront Residence of
MISS ERNESTINE HOGUET
on the shore of
LAKE MAHOPAC
WESTCHESTER COUNTY, NEW YORK
The property to be sold consists of a furnished modern residence with 2½ acres having about 400 feet frontage on Lake Mahopac. Also at same sale there will be offered adjoining plot, size about 163x250, with extensive frontage on main Highway and Lake Mahopac. Property only five minutes walk from Lake Mahopac Railroad Station.
80% OF PURCHASE PRICE ON MORTGAGE
Descriptive booklets of sales from the Attorneys, Agents or at Auctioneer's Offices, 385 Madison Ave. (46th St.), New York.

MANHATTAN—FOR SALE OR TO LET.

Fieldston
In Riverdale the Golden
I have prepared at considerable expense an illustrated pamphlet descriptive of this remarkable residence colony that is in the city but of the country, which contains a history of the place, a physical description, photographs of homes and the surroundings, three views taken at an elevation of nine hundred feet from an aeroplane, showing Fieldston the Hudson River, Van Cortlandt Park, and the vicinity, a map of the northwest portion of New York City, and a large scale map of Fieldston itself, showing the plots by numbers that are for sale so that they may be easily identified on the grounds by the numbered stakes and the location of the various houses or plots on which houses are about to be erected with the owners' names up to the time of printing. Of course other names are added every day.
I shall be glad to mail a copy on request to anyone who is interested in Fieldston, whether he intends to reside there or not, and I shall promise not to have salesmen make personal calls unless requested.
Telephone or write to
67 Liberty Street, New York City — Joseph P. Day, Agent, Inc. — Telephone Cortlandt 0744

TO LET FOR BUSINESS.

SUBLEASE
Gotham Bank Building
Columbus Circle
Two magnificent top floors—all light—beautifully laid out for offices—overlooking Central Park, Palisades and Broadway—centre of subway and surface line traffic—about 6,000 feet each—will sublet as unit or will divide—several smaller offices to let.
COLUMBIA GRAPHOPHONE COMPANY,
1819 Broadway, New York
Telephone 9200 Columbus—Dept. Y.

3000 Sq. Ft.
Office Space
to Sublet
In Wall Street District
Top floor of high class modern building. Light on all sides. Reasonable rent. Inquire of
E. S. WILLARD & CO.
Phone Hanover 1882. 52 William St.

TO SUBLET
20,000 Sq. Ft.
OFFICE SPACE
High Class Building Downtown.
Exceptional Light on 4 Sides.
$2.25 PER SQ. FT.
H. P. ARNOLD, Room 1016, 30 Church St.

GROUND FLOOR SPACE
ABOUT 1,300 SQ. FT.
Immediate Occupancy.
542 West 23d Street

OFFICES AND STORES
Subway Express Corner
1275 Lexington Avenue.
$200 CORNER STORE
Southeast corner Amsterdam Ave. and 100th St. Splendid neighborhood. Agent, Walter C. Korn, 250 West 57th St.

MANUFACTURING LOFTS
IN MODERN BUILDINGS
From Feb. 1st.
5 EAST 17TH ST.
(Thru 4 E. 18th St.)
2d Loft. About 6,300 Sq. Ft.
7th Loft; skylights. About 6,300 Sq. Ft.
15 EAST 17TH ST.
2d and 4th Lofts. 25x80.
17 EAST 17TH ST.
4th Loft. 25x75.
6th Loft; skylight. 25x75.
20 EAST 17TH ST.
7th Loft; skylight. 25x92.
Reasonable Rentals.
WHITE-GOODMAN
372 BROADWAY.
Stuyvesant 6218.

DAYLIGHT LOFT
40x100
258-260 Fifth Av.
Near 28th Street
Passenger and Freight Elevator Service. Light All Sides. Fireproof 8-Story Building.
Brokers Protected.
MEINHARD-ECKSTEIN, Inc.
370 Seventh Ave Longacre 5955
Penn. Terminal Building

LIGHT LOFTS
416 Broadway
AND
276 Canal Street
Very Desirable OFFICES, SHOWROOMS and STOCK ROOMS
500 Sq. Ft. and 1,000 Sq. Ft.
REASONABLE RENTS.
WHITE-GOODMAN
372 BROADWAY.
STUYVESANT 6218.

TO LET FOR BUSINESS.

Store Loft
211 West 28th St. Loft
Light on all sides, 25x100. Elevator—Steam—Sprinkler. Manufacturing permitted.
28 West 32d St.—Store
High ceilings; steam heat. 25x90. Brokers protected.
MEINHARD-ECKSTEIN, Inc.
370 Seventh Ave. Longacre 5955
Penn. Terminal Building

Going Into Business?
Your Office is Your First Consideration.
SAINT DENIS OFFICES
Broadway, at Eleventh Street
A dignified, modern building suited to your needs. Exceptionally moderate rentals, $35—$55. Splendid unfurnished. Ownership management.

APARTMENTS FOR SALE OR TO LET.
Unfurnished—East Side.

New Apartment Homes
Fred F. French Construction Control Management
59 E. 54TH St.
West of Park Ave.
4-5 Rooms, $3,000-$4,350
Doctor's Suites, $1,800-$2,100
55 Park Ave.
Bet. 37th-38th Sts.
Living room, 2 bedrooms, breakfast room, kitchen
$3,000-$4,500
Doctor's Suites, $2,400-$2,800
1140 Fifth Ave.
Corner 95th St.
4, 5, 6, 7 Rooms,
$2,100-$5,100
1160 Fifth Ave.
Corner 97th St.
4 rooms, $2,000-$2,450
114 E. 40TH St.
East of Park Ave.
Living room, 2 bedrooms, kitchenette
$2,100-$2,750
34 E. 51ST St.
West of Park Ave.
Living room, bedroom, dressing room, kitchen
$2,500 to $2,900
For Floor Plans and Descriptive Booklets consult your own broker or
FRENCH & FRENCH INC.
350 Madison Ave. at 45th St.
Vanderbilt 3237

EAST 60TH STREET
100% Co-operative Apartment
Living room 16x21, fireplace. Bedroom 11x16, private bath. Breakfast room, complete every detail. Kitchen, modern and fully equipped.
PRICE $5,000 TO $7,000
Monthly operating charge $43.33 to $126.
50% saving under this plan.
Plans and details.
FRANK L. FISHER CO.,
17 East 42nd St.

940 PARK AVE.
CORNER 81ST.
SIX SUNNY ROOMS, LIVING ROOM 15x25, TWO BATHS $3,000
SEVEN ROOMS, THREE BATHS, $3,700
FOUR ROOMS, ONE BATH, $1,900 UPWARD. THREE ROOMS, ONE BATH, $1,800 UPWARD.
ALL HOUSEKEEPING APARTMENTS.

120 East 31st St.
8 Rooms and Bath—Murray Hill
Fireproof Elevator Apartment.
Unequaled Service—Moderate Rent.
Apply on premises or Brown, Wheelock-Harris, Vought & Co., 60 East 48th St. Vanderbilt 3237.

47 E. 57 — 2 Rooms, Bath, Kitchenette. Thoroughly Modern. $2000
Huberth & Huberth, 3 Columbus Circle. Tel. Circle 5746

19 E. — 2 Rooms & Bath $2000 per annum
57 — Huberth & Huberth, 3 Columbus Circle. Tel. Circle 5746
Unfurnished—West Side.

Hotel Mansfield Hall,
226 W. 50th St.
Physician's Apartment
wonderful apartment, 5 rooms, bath at Broadway subway station.
$2,500 Year

801 West End Ave.
THE BENNINGTON
2 Extra large suites, 2 baths
Elegant corner apartment, every room faces street.
11th floor.
$4,000.00. Post.

Attention Doctor or Dentist of 4 ROOMS AND BATH
Ideal Ground Floor Front Corner Apartment
All Large, Light, Outside Rooms
1 West 69th St. Corner Central Park West
Refined Section
RENT $2500
Superintendent on Premises.

APARTMENTS FOR SALE OR TO LET. | APARTMENTS FOR SALE OR TO LET.

Homes Created for Beauty and Utility

Jackson Heights garden apartments are so different in planning and environment that there can be no comparison with the usual apartment in a congested city neighborhood.

Built to standards to appeal to those who buy them for permanent investment, they are quality homes in their planning, arrangement and equipment.

And with the certainty of interior distinction go exterior surroundings that enhance their attractiveness. With outlooks over great landscaped gardens and wide parked streets the atmosphere is that of a lovely suburb—yet the diversions and activities of the heart of Manhattan are only a few minutes away.

New Garden Apartments

5, 6 and 7 rooms; 1, 2 and 3 baths

You Can Save a Half Your Rent

by cooperative ownership, if you are now paying $130 to $265 a month.

New Private School at Jackson Heights Now Open

Jackson Heights residents are now enjoying Golf, Tennis, Children's Playgrounds, etc.

Tenant-Ownership Plan—Liberal Terms Social and Business References Required

The Queensboro Corporation *Manhattan Office* 50 East 42d St. Murray Hill 7997

—Jackson Heights Office, 25th St. & Polk Ave. *Havemeyer 2360*—

VISIT JACKSON HEIGHTS TODAY

Broadway B. R. T. Subway from any Manhattan Station direct to Jackson Heights. Take Corona train at Queensboro Bridge Plaza.
Interborough Subway to Grand Central Station, transfer to Queensboro Subway (Flushing Line) 33d St., Jackson Heights.
By Motor, 59th St. via Queensboro Bridge, Jackson Ave. (Northern Boulevard) to 35th St., Jackson Heights.

The Old Colony Apartments

124 East Fortieth Street.

Southwest Corner Lexington Avenue

Housekeeping Apartments

3 and 4 Rooms—$1800 to $3600 Phone, Vanderbilt 0031

Desirable Doctors' Offices 20 East 48th Street

Occupancy This Month

New 11 story fireproof structure—Large, light Rooms—Modern Kitchens. Unusual arrangements.

J. W. Bishop Company, *Builders*

APPRAISALS INSURANCE
BROWN WHEELOCK HARRIS VOUGHT & CO. INC.
REAL ESTATE MANAGEMENT

Unfurnished—West Side.

49-51 W. 72

PARK ST.

JUST COMPLETED

High-class Apartments, Unusually Large Size Rooms. Suites of

5 to 9 rooms

Abundance of Closet Space, Refined Surroundings.

ATTRACTIVE RENTALS TO THOSE LEASING NOW.

LEROY COVENTRY
54 West 72d St.

Unfurnished—West Side.

Washington Square

31 West 11th St.

6-Story Elevator Fireproof Apartment

5 Rooms and Bath, $2,000 per annum

115-125-135 W. 16th St.

6-Story Elevator Apartments

3 & 4 Rooms and Bath Suites } $1,260 to $1,320

A Fine Selection of 2, 3, 4 and 5 Room and Bath Apartments in old fashionable Remodeled Buildings

J. Irving Walsh
73 West 11th Street Chelsea 8580

Washington Square

15 WEST 11th ST.

West of Fifth Avenue

A modern, fireproof apartment house, with every modern convenience.

3-4 Rooms and Bath

6 ROOMS, 2 BATHS

Extra Maids' Quarters on Roof. IMMEDIATE OCCUPANCY.

Gaines, Van Nostrand & Morrison
383 Madison Ave. Telephone Vanderbilt 8925

250-260 Ft. Washington Ave.

170TH TO 171ST ST.

Modern Apartments Painted and Paneled

3, 5, 6 Rooms

1 and 2 baths. Attractive Rental

Sharp & Co.
2489 Broadway. Tel. 3850 Riverside

110 Riverside Drive

Corner 73d Street

7-8 Rooms

Southern Exposure. $2,500-$3,500

E. K. VAN WINKLE
152 West 72d St. Endicott 1077

SHERIDAN CHAMBERS

182-184 West 4th St.

WASHINGTON SQUARE SECTION. 3-4-5 rooms, housekeeping, modern conveniences, immediate occupancy. Rents $75 to $100.

PEPE, 40 WASHINGTON SQUARE

31-33 West 12th

NEAR FIFTH AVENUE

"ARDEA" elevator apartment: unusual suite, 7 large rooms, 2 baths; modern; excellent service; $3,500; immediate possession.

SUPERINTENDENT ON PREMISES.

BREVOORT COURT

11-15 W. 8th St.

3 & 4 Rooms

Elevator Apartments

Supt. on Premises.

58 W. 57

IN THE FAMOUS SHERWOOD STUDIOS

2 Rooms and Bath, $1,800 to $2,000. Immediate possession. Premises or

Huberth & Huberth
2 Columbus Circle. Phone Circle 8748

137 Riv'side Dr.

AT 80TH STREET

3 rooms, 2 baths, $4,500. Immediate possession. Apply on premises or

Huberth & Huberth
2 Columbus Circle. Phone Circle 8748

APARTMENTS FOR SALE OR TO LET.

Unfurnished—West Side.

Attractive Apartment Homes

245 W. 75TH ST.

Near West End Avenue

22 W. 77TH ST.

Opp. Natural History Museum

1, 2, 3, 4 Rooms, $840-$2,500

Four room apartments have two baths

Superintendent at either house or

FRENCH & FRENCH
INC.
350 Madison Ave. at 45th St.
Vanderbilt 3237

535 West 110th St.

Cathedral Parkway

few steps from Broadway Subway Station.

New 14 Story Modern Fireproof Building

IMMEDIATE OCCUPANCY

INSPECTION INVITED

2-3-4-5 Rooms

with 1 and 2 baths

DOCTORS' OFFICES

RENTING OFFICE ON PREMISES

ROYAL GRAND

166 CLAREMONT AVE.

Opposite Grant's Tomb, Near 122d St.

3, 4 & 5 Rooms

In High Class Elevator Apartment. IMMEDIATE POSSESSION.

Select neighborhood. All modern improvements. At very moderate rentals. Apply on premises or

FRED'K ZITTELL & SONS
B'way & 79th St. Endicott 8200.

Unfurnished—Bronx.

25 East 193rd

SOUTHERN EXPOSURE ON ST. JAMES PARK

2 BLOCKS FROM KINGSBRIDGE ROAD SUBWAY STATION

3 4 5 Room Apartments

OF THE

Better Sort for Nice People

REASONABLE RENT

AGENT ON PREMISES

Unfurnished—Brooklyn.

The Representative Apartments of Discrimination

Own Your Apartment

10 MIDWOOD STREET

BROOKLYN

On Lefferts Estate Property 3 Blocks to Prospect Park Station

6-Story Elevator Apartment

3, 4, 5 & 8 Rooms, 1 to 3 Baths

100% JOINT-OWNERSHIP

Purchase Price $5,000 to $10,500

Living Rooms 17x22 Feet
Bedrooms 13x16 Feet
Log Burning Fireplaces
Incinerators

Write for Booklet I

JOINT-OWNERSHIP CONSTRUCTION CO.
Incorporated
FREDERIC CULVER, *President*
342 Madison Ave., N. Y. Murray Hill 8190

WESTWOOD REALTY COMPANY
Selling Agents
695 Flatbush Ave., Brooklyn. Flatbush 4030

Jerome Apartments
Ocean & Jerome Avenues
Sheepshead Bay
4 Large Light Rooms

Every modern improvement; gas, electricity and heat furnished.

Rent $125 monthly.

Agent on premises. Phone Coney Island 4519.

Unfurnished—Queens.

CRYSTAL GARDENS

Astoria—14 Minutes from 42d Street. 4, 5, 6 Rooms—$68 to $90.

The very latest in home comfort at lowest rentals.

Renting Office Open Every Day.

HOYT AV. & CHAUNCEY ST.
Hoyt Avenue Subway and Elevated Stations, Astoria.

MORTGAGE LOANS.

8 PER CENT. FIRST MORTGAGES. We are offering the above in amounts from $2,000 upwards; all mortgages based on 50 per cent. of the value of property with fire insurance covering full amount of loan; title insurance or our attorney's opinion furnished; no charge made for collecting quarterly interest coupons; this city constantly most substantial in Florida. Bank of South Jacksonville, South Jacksonville, Fla. Established 1912.

BUILDERS'

CONSTRUCTION LOANS.

We will loan liberal amounts and finance buildings to completion. Also 1st mortgage loans. KROMER & LINCOLN, INC. 152 West 42d St. Bryant 6517.

ATTRACTIVE second mortgages for sale, $1,500 up, on new houses conveniently located in Brooklyn, Manhattan, Bronx; payable quarterly instalments, balance 3 years; discount 15% and up. E 662 Times Downtown.

INDIVIDUAL has funds for first mortgages; reasonable terms; Manhattan, Kings; red tape eliminated; prompt service; principals only. Wyckoff, 50 West 45th, Murray Hill 8382.

FIRST MORTGAGE LOANS. MANHATTAN-BRONX. SPOTTS & STARR. Times Bldg., 42d & Broadway. Bryant 4000.

SAVE broker's commission; business man loans second mortgages $5,000 to $25,000; also on leasehold or rents; principals only. Youngs, 47 West 42d St. Longacre 2362.

FIRST and second mortgages; money to loan; any amount on all types of property; reasonable charges. Allegar & Buck, 160 Broadway, Cortlandt 3191.

UNLIMITED funds, available for first and second mortgages; rent assignments; outstanding accounts; confidential. Suite 709, 3 West 29th St.

PRIVATE party loans money, first second mortgage; any amount, anywhere. Wilus's, Room 1,009, 42 Broadway, New York.

PRIVATE funds, 1st and 2d, city and country. Burke Stone, 41 E. 42d. Vand. 8318.

MORTGAGE LOANS WANTED.

$24,000 first mortgage at 6 per cent. for five years; no amortization. Inquire 27 East 21st, 6th floor.

HOUSES AND ESTATES.

Manhattan For Sale.

WEST 80S—15 rooms, 6 baths; 4-story and basement, 20x100; $5,000 required; reasonable price. HOME REALTY, 11 East 42d. Vanderbilt 3728-8784.

WEST 90S—Three-story and basement, 18x100; 11 rooms, 6 baths; newly renovated; possession; $5,500 required. HOME REALTY, 11 East 42d. Vanderbilt 3728-8784.

92D, 36 WEST—Four-story, high stoop and basement brick and limestone, 2-story extension, 11 rooms, 2 baths; electricity, gas; possession immediate; for information apply John H. Lawrence, Real Estate, 102 West 85th. Schuyler 4942.

102D ST., 216 WEST (near Riverside Drive). —Beautiful house, 20x111, American basement, 5 stories, 16 rooms, 6 baths; dining room ground floor; like new; one block from subway express station, elevated and 5th Av. bus; immediate occupancy; $8,000 cash required; open for inspection by owner on premises.

140TH ST., 302-4 WEST.

Two three-story and basement brick dwellings; size 15x100 each; electric and heat. For price and particulars call

SHEAR & CO.,
1,261 Broadway. Pennsylvania 6320.

150TH, 513 WEST—2-family house, 16 rooms, all improvements; suitable for 4 families or 2 large rooms, house recently renovated; must sacrifice; open for inspection 10-5, or telephone Murray Hill 8451.

GREENWICH VILLAGE.

20 ft. house, vacant; W. 13th. Suitable living or alteration, $19,000; terms. AMES & CO., 29 WEST 31ST ST.

RIVERDALE SECTION (238th St., Waldo and Grayston Pk. vs.)—Large four-story stone and brick house, 50x70; newly decorated; panel walls and ceilings; fine hardwood floors throughout; new lavatories; steam plant and 50-foot enclosed glass verandas; entrances on two avenues; 15 lots in all; high location, overlooking Van Cortlandt Park; suitable for private schools, convent, high-class day school or kindred lines; great bargain; reasonable price and terms to suit. Apply Thomas Healy, 66th St. and Columbus Av. Columbus 2900 or your own broker.

WASHINGTON TERRACE, 18, 186TH ST., between Amsterdam and Audubon Avs., 3 story and basement, 10 rooms and 2 baths; $14,000. Inquire on premises.

TAX EXEMPT corner, brick and stucco, 13 rooms; latest improvements; garage; price $17,000; will take building lots as part payment; one-family, 7 rooms, latest improvements; garage; price $10,500; cash $2,000. TANZER, 586 Morris Park Av. Westchester 1376.

MANHATTAN CASINO, 155th and 8th Av., 335x100. FOR SALE OR LEASE. EASY TERMS. TEKANE REALTY CO., 151 LENOX AV.

BARGAIN—West 95th 3-story and basement residence; 10 rooms, 6 real bathrooms; completely renovated; vacant; possession at once; keys at this office; only $2,500 cash required; price $17,750. M. H. Gaillard & Co., 2,299 Broadway.

TO SETTLE AN ESTATE.

East 18th St., private dwelling, 23 feet wide; bargain.

M. MORGENTHAU JR.—EVERETT M. REIXAH CO., Bryant 6466. 130 West 42d St.

5-STORY, American basement house in the lower hundred streets, 15 rooms and 5 baths; sale for $45,000, lease at $5,000. Thomas J. O'Reilly, Broadway, corner 109th St. Academy 1696.

OLD buildings for alteration; long leases; 5th, Madison, Lexington and Eighth Avs.; principals only. H. S., 91 Times.

EXECUTORS' sale; 232 Division St., front and rear house, deep lot; $18,000; cash $4,000. Lisiecki, 15 Murray St.

YORKVILLE'S best section; 3d Av.; price $40,000; rent 35,400; cash $11,000. Seidemann, 1,517 3d Av.

EXECUTOR must sacrifice residence in Eighties; $27,000; terms. M. H., 61 Times.

Manhattan For Rent.

608 WEST—House, 13 rooms, 3 baths, all improvements; $300. Elberson, 25 West 42d.

PARK AV., 83 (near 39th St., opposite the Princeton Club)—The finest 7-story house on Murray Hill for rent; 6 bathrooms; for club, school, doctor, dentist, house or apartments. Apply next door, 85 Park Av., or your own broker, or phone Murray Hill 6167.

86TH, WEST—15 rooms, 5 baths, all improvements; $4,000 yearly; income $700; long lease; sacrifice furniture, account sickness. Hidalgo, 25 West 42d.

Bronx For Sale.

196TH (corner Morris Av.)—14-room house, 2 baths, excellent condition; garage; ideal location for doctor; easy terms.

A BETTER BUILT HOME FOR LESS MONEY ON YOUR OWN TERMS.

2-STORY HOUSE, ALL IMPROVEMENTS, BUILT FOR $6,000.

Carrying charges, $25 per month after second mortgage is paid. Send for Booklet A. FORD FOUNDATION, INC. DYRE AV. STATION, WESTCHESTER & BOSTON RAILROAD. Also building four blocks east of 238th St. station. WHITE PLAINS AV. SUBWAY, BRONX.

A NEW two-story house; every improvement, steam heat, tiled bath, oak floors, mirror doors; nice neighbors; price $9,500, worth $12,000; easy terms; convenient to school, church and stores. 4336 Matilda Av., between 236th St. and 237th Sts., two blocks west of White Plains Av.

Brooklyn For Sale.

68TH ST. (near Bay Parkway)—Two-family stucco, modern in every detail; two-car concrete garage; lot 37x100; two blocks from subway; reasonable terms; agent on premises or Pierrepont Davenport, Jay and Willoughby Sts. Triangle 4412.

FLATBUSH—A real home, $21,500; worth $25,000. Call Midwood 1641.

9,124 RIDGE BOULEVARD.

One-family house, 8 rooms, up-to-the-minute, hot water heat; ideal location on Bay Ridge's best avenue. Owner on premises.

Brooklyn For Rent.

15TH ST., 342 (near 7th Av.)—Eight-room brick house, $75. Apply to caretaker or H. B. Welsh, 299 Broadway. Phone Worth 8780.

Queens County For Sale.

FLUSHING-BROADWAY, Colonial dwelling, 5 rooms, large attic, oak floors, tile bath, open fireplace, sun parlor, hot water heat, 2-car garage, plot 40x100; builder will sacrifice, price $12,000, cash $3,000.

Two-family dwelling, new, tax exempt, ideal section, 13 rooms, enclosed porches, oak floors, open fireplace, hot water heat, 3-car garage, plot 50x100; price $19,000, cash $5,000.

One-family dwelling, 6 rooms, tile bath, oak floors, steam heat, rock trim throughout, garage, fine section, corner plot 45x105; price $14,000, cash $4,000. Von Sholly, 33 Main Street, Flushing.

$400 CASH and $25 monthly principal buys beautiful tax-exempt detached house; price $5,250; great bargain; rare opportunity for home; large plot, $8,700 square feet; half hour Manhattan; steam, electricity, gas, tiled bath, tiled kitchen, open fire, fine fixtures, artistic decorations; near stores, schools, churches; select neighborhood. McNeece, Builder, 30 Union Hall St., Jamaica, Jamaica 4195. Open daily, Sunday.

Long Island For Sale.

BROADWAY-FLUSHING.

BEAUTIFUL NEW STUCCO HOME, SIX BLOCKS FROM RAILROAD STATION; PRICE $12,500; TAX EXEMPT; 6 AND 7 ROOMS, TILED BATHS; FINEST RESTRICTED RESIDENTIAL SECTION; $3,000 CASH; EASY TERMS. GARADO HOMES CORPORATON, 28TH, CORNER CYPRESS AV. TELEPHONE FLUSHING 5020.

CEDARHURST, L. I.—New stucco house, 7 rooms and 2 baths; 1-car garage; Oceanpoint Av., 2 blocks from station; price $15,500, $3,500 cash. D. M. Safford, Lawrence, Cedarhurst 0392.

FAR ROCKAWAY, L. I.—Sage Place, 100 feet from Central Av.; immediate possession; restricted neighborhood; beautiful new tapestry brick dwelling; garage; modern improvements; 4 master's bedrooms, maid's room, centre hall, sun room, pantry, breakfast room, 3 baths, 4 toilets, standing needle shower, spacious porches; shade trees; sacrifice $25,500; easy terms; might lease. Now McNeil Realty Corp., Far Rockaway, N. Y. Tel. F. R. 2315 or 2803.

FLSHING — BROADWAY — New, tax-exempt, all modern improved 7-room house; most excellent location; near station; enclosed porch, driveway, beautiful shrubbery; $10,000; terms.

CLYDE W. FUNDERBURK. Broadway and 24th St., Flushing. Phone Flushing 4240.

FLUSHING—New Colonial, 10 rooms, 2-car garage, plot 60x150; price $18,000. Geraghty, 325 Myrtle Av.

FREEPORT—Sunglows, 4 rooms; $3,000; others 4 to 6 rooms, $4,000 to $12,000. John J. Randall Co., Freeport, N. Y.

GARDEN CITY—10-room house; excellent condition; immediate sacrifice. Murray Hill 8514.

GARDEN CITY—New houses. See John Miller, Builder. Telephone Garden City 2385.

HEMPSTEAD, L. I.—Fine seven-room Colonial house, with garage; every improvement; choice locality; $9,900; cash $2,000, will lease at $100 monthly. E. P. Lechner, Hempstead, L. I. Telephones Hempstead 944 and 178.

HOUSES AND ESTATES.

Long Island For Sale.

HUNTINGTON—On high ground in wooded section, 1 acre clear land, variety of fruit and berries, in good bearing; 6 room house, chicken house, garage; price $5,500; wonderful buy. Charles E. Sammis Jr., Huntington, L. I. Tel. Hunt 485.

SANDS POINT, Port Washington—5 acres, 6-room cottage, garage and poultry houses; exclusive section; adjoining large estates; price $40,000, cash required $10,000. P. O. Box 341, Port Washington.

ALL READY TO MOVE IN.

Coal for Winter in Cellar.

Floral Park, three minutes' walk from Bellerose, electric service, stucco, new home; plot 80x100; on corner fronting stone roads; first floor has large living room with fireplace, sun parlor, dining room, kitchen, pantry and ice box room; second floor has three bedrooms, tiled bath with Pembroke tub, pedestal lavatory, syphon-jet toilet; stairway to attic, which is floored; extra toilet and tubs in basement; copper flashing, gutters, leaders and screens; price $11,500; reasonable terms. Edward Biella, builder, 41 Remsen Lane. Phone 350 Floral Park.

ATTRACTIVE 5-room detached house; 8 minutes from Kew Gardens station; new, with all improvements; $9,000 for quick sale to desirable party. Jamaica 2332W.

Long Island For Rent.

BAYSIDE—6-room house, beautifully furnished; grounds 80x100; double garage; on best street, 5 minutes to station. Address or phone 925 Broad St., Newark, N. J. Tel. Mulberry 0482.

EDGMMERE—Rent steam heated furnished house; your price; immediate occupancy. Cathedral 7170.

FLUSHING—House to lease, $125; 504 Jasmine St., sun and sleeping porches, 9 rooms, hot water, electricity, coal and gas ranges; garage. Cortlandt 4732.

FOREST HILLS GARDENS, L. I. (14 minutes from city)—Beautiful home furnished, 9 rooms, 3 baths, sun parlor, screened porch, garage, wonderful oil heating plant, gasoline tank, two blocks from station; references. Phone 6480 Boulevard.

GARDEN CITY DISTRICT—Furnished house, 8 rooms, 2 baths, garage; seen by appointment. Telephone Garden City 2404.

New York State For Sale.

TWELVE-ROOM HOUSE WITH TWO BATHS, TWO-CAR GARAGE, ALL LATEST IMPROVEMENTS; PLOT 50x100; FINEST LOCATION IN CHESTER HILLS, MT. VERNON, N. Y. FOR PARTICULARS APPLY M. O'GORMAN, 217 WEST 125TH. MORNINGSIDE 0064.

Westchester County For Sale.

LARCHMONT—Wonderful opportunity to locate in Larchmont Manor, having private beach privileges, and very attractive new Colonial cottage, finest construction throughout; entrance hall, spacious living room, fireplace, sun room, 3 large bedrooms, bath, garage, landscaped plot; worth immediate inspection; at $16,000.

DRUMMOND REALTY CORP., 8 Boston Post Rd., Larchmont. Phone 564. 17 East 42d St. Phone Murray Hill 7323.

LARCHMONT, N. Y.—2 beautiful, brick houses at corner of Forest Park and Boulevard Av., all improvements, hot water heat, 2 tile baths, garage. Apply Lanes Bros., 384 Mamaroneck Av., Mamaroneck, N. Y. Telephone Mamaroneck 642.

NEW ROCHELLE—In exclusive park on 100x150, fine old shade trees, variety of shrubs; attractive brick and clapboard English type residence, 8 spacious rooms, sun parlor, sleeping porch, 3 baths, hot water heat, oak floors throughout, attractive decorations, numerous large closets; 2-car brick garage; entire property now offered at considerably lower than it is worth; terms.

DRUMMOND REALTY CORP., 228 Huguenot St., New Rochelle. Phone 3242. 17 East 42d St. Phone Murray Hill 7323.

PELHAM.

Due to lateness of season, I am going to offer my exceptionally attractive English cottage house, in good section of Pelham, at a special reduced price for the next 10 days; the plot is 60x129; the house is well built and well arranged; it contains 8 rooms, 2 baths, a built-in garage, steam heat, gas and electricity; rooms are exceptionally large and well lighted; I have confidence that an inspection will convince you of its good value; the price is now $10,000. Apply for details to J. R. Ramsdell, telephone Pelham 1162 or Murray Hill 6120.

PELHAM—Built by owner who now has to sell quickly; stucco on hollow tile construction, 8 large rooms, 2 tile baths, built-in shower, enormous sun room, oak floors, vacuum vapor heat, attached heated garage; desirable, well shaded grounds; rare chance to secure bargain. Call for appointment and inspect today.

DRUMMOND REALTY CORP., 4,768 Boston Post Rd., Pelham. Phone 5109. 17 East 42d St. Phone Murray Hill 7323.

PELHAM—Must sell my charming home with its perfectly planned interior; right delightful rooms, 3 baths, solarium, garage; wooded corner plot; I'm reconciled to accept as low as $19,000. Address my sister, Mrs. Meyer, 739 West End. Telephone 1962 Riverside.

PELHAM—2-story modern dwelling, 6 rooms, 1 bath, sun parlor; 2-car garage; plot 50x129; nice shrubbery and trees. Apply T. C. Young, 16 East 42d. Murray Hill 8500. House phone Pelham 4888.

PELHAM MANOR.

Reputable builder needs money quickly and will sacrifice his Colonial home, on high large plot, construction and arrangement of house the very best; large living room, sun porch, 5 bedrooms, 3 baths, oak floors, hot water heat, built-in garage, at a reduced price; the best proposition in Pelham. Chauncey B. Griffen, 18 East 41st St. Tel. Murray Hill 9326.

RYE—YEARLY RENTAL.

Attractive house; fine neighborhood; 9 rooms, 3 baths, unfurnished, $2,200 year; immediate possession.

CHARLES S. FAULKNER, Office facing Rye R. R. station. Tel. Rye 123.

SCARSDALE—$16,500.

8-room house, large plot, garage. Might rent to responsible tenant.

E. J. BOUCHOUX, SCARSDALE, N. Y. Popham Road. Tel. Scarsdale 628 or 587.

SCARSDALE—Excellent residence, 8 rooms, 2 baths; garage; plot 62x185; many trees; $16,000; easy terms. Box 928, Scarsdale.

VALHALLA.

Two minutes to station; high altitude, best pre-war construction; 7 rooms, steam heat, screens, awnings; in excellent repair; family must sell and offer their home at real sacrifice; price $10,500.

THOMPSON & THOMPSON CO., Opp. station, White Plains. Tel. 3300.

WHITE PLAINS.

I am offering my specially designed and constructed English brick home on a corner plot of nearly ½ acre, with trees and shrubs; large living room, dining room, 5 master sleeping rooms, 4 servant's room, 4 baths, tiled kitchen; I incorporated every convenience and improvement, and it is built in the best restricted residential section; I will now sacrifice it, and, not being in need of money, will make particularly easy terms. Apply to my agent for full particulars. Chauncey B. Griffen, 18 East 41st St. Tel. Murray Hill 9326 or White Plains 2456.

WHITE PLAINS—$10,500.

Attractive suburban home, pre-war built. Splendid condition, 7 rooms and bath, all improvements; plot 50x100; high elevation, fine view, convenient to stations and school; terms arranged.

WM. E. LAWRENCE, 6 Depot Plaza, White Plains. Tel. 3857.

FOR SALE—Desirable neighborhood, high location, 8 minutes to White Plains station; on account of change of business I am anxious to sell my home before Dec. 15; plot about one half acre; house contains living room, dining room, library, kitchen and butler's pantry; 2d floor: master bedrooms, 2 baths with showers; two rooms and bath on the 3d floor for servants; hot water heat, all modern improvements, copper gutters and leaders, shades, screens and awnings; 2-car garage, shade trees, large vegetable garden; quantity of small fruit; has cost over $30,000, will sell for $22,000, and liberal terms can be arranged; this would make desirable home for a doctor. Apply my brokers,

THOMPSON & THOMPSON CO., Opp. station, White Plains. Tel. 3300. 17 East 42d St., N. Y. Vanderbilt 1821.

FOR RENT OR SALE

at PELHAM MANOR, in ideal location. Opportunity to buy with only $5,000 cash and monthly payments a beautiful stucco dwelling (one in a group of seven unusually artistic houses); seven rooms, two baths, heated garage; could rent for $175 monthly. W. F. Ross, 25 West 43d St., N. Y. Phone 0780 Murray Hill.

FOR SALE—I am offering my pre-war built house $5,000 less than actual cost, high location, wonderful view, contains living room, dining room, kitchen, three bedrooms and bath, all modern improvements; if sold before Dec. 15th, will sell for $10,000.

THOMPSON & THOMPSON CO., Opp. station, White Plains. Tel. 3300. 17 East 42d St., N. Y. Vanderbilt 1821.

$15,750—CHESTER HILL-MT. VERNON

Cozy 7-room house, thoroughly modern, sun porch, fireplace, stippled decorations, steam heat, electricity, "built-in" garage, lot 50x120; $5,000 cash required.

COOLEY REALTY CO., 39 Prospect Av., Mt. Vernon, N. Y. Telephone Hillcrest 3408.

FOR RENT or sale at Mount Vernon, Chester Hill section, adjoining Bailey Country Club, attractive modern stucco residence, 8 rooms, 3 baths; heated sun parlor; 2-car garage; rental $225 month, or will sell at big sacrifice. Wm. F. Ross, 25 West 43d St., New York. Telephone 0780 Murray Hill.

$75 MONTHLY

and small cash payment, buys House; all improvements; one-half acre; two garages; residential park; fine neighbors; bargain.

STEPHEN J. STILWELL, Tel. 384. Opposite depot, Mamaroneck, N. Y.

CHARMING house, fine location, garages; under $14,000; easy terms; commuting distance; buyers only. Address R. M., 81 Times.

ATTRACTIVE new house, 8 rooms, 2 baths, 100 front, $16,000. Zangerle, Crestwood.

HOUSES AND ESTATES.

Westchester County—For Rent.

MOUNT VERNON, Chester Hill, 160 Elm Av.—Second floor 5-family house, 7 rooms, 2 baths, shower; sleeping and sun porches, open fireplace, garage; separate heaters; rent $1,800 yearly. Telephone 2901 Hillcrest.

PELHAM—For sale or rent, 6-room apartments, $90 up. New houses, 6 rooms, bath, glass-enclosed sunroom, garage; $125 month up. Houses for sale, $12,000 to $50,000. J. N. AMUNDSEN, 123 Wolf's Lane. Tel. 1158, 2138, Pelham, N. Y.

FOR RENT—Owner supplies heat, finest section, high elevation at White Plains, 10 minutes to station, large plot shade trees; house contains 9 rooms, 2 tile baths, hot water heat, electricity and gas, 2 car garage; to desirable family will rent for $200 a month.

THOMPSON & THOMPSON CO., Opp. station White Plains. Tel. 3300. 17 East 42d St., N. Y. Vanderbilt 1821.

SIX large rooms and bath in old Colonial type house, all improvements, 3 fireplaces, garage; $85 monthly. Call or phone between 2 and 6 Saturday, 169 Bedford Road, Pleasantville, N. Y. Tel. 238W.

FIVE rooms $65; 7 rooms $90; 7-2 baths, fireplace, $100; 9 rooms $130; garages. Zangerle's office, Crestwood.

New York State For Rent.

FURNISHED house, 6 rooms, bath, large attic, electric light, heat, phone, garage; ideal home; 5 minutes from station; 50 miles up the Hudson; $65 monthly. W. M., 75 West 71st. Endicott 2699.

New Jersey For Sale.

BLOOMFIELD, N. J.—A lovely home with good income; well built and remodeled to make three apartments; has sixteen rooms, two baths; hardwood floors on first; four open fire places; ½ acre with fruit; two-car garage; refined neighborhood; near railroad; terms. Owner O. E. Michell, 15 Almira St., Bloomfield. Tel. 1408-J.

BOGOTA, Teaneck and Ridgefield Park. Splendid fall bargain in one and two-family homes; immediate possession; every improvement; large plots; call today or write for booklet; Hallberg & Longfellow, Inc., reliable builders, opposite stations Ridgefield Park and Bogota, West Shore & Susquehanna R. R., ½ hour out.

EAST ORANGE—Medium sized one family house, all improvements; fireplace, two screened porches, garage; A-1 condition; good residential section; $12,500. Phone Orange 6615.

HARRINGTON PARK, N. J.

Well built modern six room house; new, large, screened porch, steam, tiled bath, shower; 20 electric outlets; ¾-acre plot; main road; high elevation; fine shade trees; 5 minutes railroad station; cash $1,000. O'Donnell, 128 Greenwich Av., Manhattan. Telephone Chelsea 8691.

HARRINGTON PARK, N. J.—Owner must sacrifice six-room steam heated modern home; three minutes' walk to station; plot 72x150; this beautiful new house worth $13,000; will sell for $11,500; $1,500 cash down for quick action. Phone Chickering 2382. National Real Estate Corporation, 220 West 42d. Suite 1114.

HASBROUCK HEIGHTS.

Houses, new and old, for sale; splendid train service; high ground; all American; improved streets, churches, clubs, library; high and grammar schools; a unique town; within 30 minutes of New York. F. W. Burr & Sons, 197 Boulevard, Hasbrouck Heights, N. J. N. Y. phone Barclay 6404.

RIDGEFIELD PARK—CRAFTSMAN HOME!

6 large rooms and bath, glass-enclosed porch, open fireplace, hardwood trim, parquet floors, bedrooms finished in white enamel; beautifully decorated throughout; cabinet gas range, hot water heater, screens; plot 40x140; sewer, paved street, near station, stores and school; cash $1,000, balance $30 and interest; photo on request. JOHN A. BALDWIN, owner, opposite station.

SUMMIT, N. J.

Unusually attractive new home, cream stucco, 2 baths, steam heat, open fire; solarium. Lot 125x328, garage.

JOBS-BECK-WELLER CO., Realtors. Opp. Sta. Summit, N. J.

FOR SALE.

Fine estate, 136 acres, Hunterdon County, N. J.; everything in elegant condition; best of land, fine mansion, three and a quarter acres lawn; fine trees, farmhouse and good buildings; would exchange for good apartment house; twelve acres of woodland; fine view.

WM. C. GEBHARDT, Clinton, N. J.

A REAL BARGAIN.

Elegant 8 rooms and bath; house, parquet floors, all modern improvements, garage; restricted residential section; price, $8,500; easy terms; also a new stucco house, 6 large rooms, bath, parquet floors, hot water radiation; price, $7,500. John Boresa, 345 Main St., Ridgefield Park. Phone 1293-W. Hackensack. Take West Shore Road at West. 42d St.

10-ROOM house in centre of 10 lots; all modern improvements, including fireproof garage for 3 cars; fruit-bearing trees and flowers; good location, 20 minutes from New York; suitable for sanitarium, private school or club house; owner obliged to sell on account of illness, therefore can be purchased at a sacrifice. Henry Treuhaft, owner, 270 Passaic Av., Hasbrouck Heights, N. J.

DON'T OVERLOOK this bargain, beautiful stucco home, 5 large rooms and bath with all modern improvements, fine grounds 50x100 ft.; price $6,500; small amount down, balance less than rent; splendid commutation; sacrificing for quick sale. D. Dorsa, 1 Beekman St., N. Y. C., 5th floor. Phone 8447 Barclay.

BEAUTIFUL homes of character; exceptional values; in Leonia, Bogota, Ridgefield Park, Ridgewood, &c.; specially priced from $7,000 to $15,000; make appointment. Home-Seekers Service Co., 154 Nassau St., N. Y. C. Phone Beekman 4626. Sundays Hackensack 1520-J.

COUNTRY HOME—Near Ridgewood, N. J., stream, pond, fruit; all improvements; reasonable; also room to let; modern house in Ridgewood, convenient; $10,500, terms. Herbert D. Payne, 21 North Broad St., Ridgewood, N. J.

BUNGALOW—Five rooms, apartment style; decorated; steam heat; plot 50x125; 6 blocks Kingsland station; ½ hour city by Lackawanna; convenient terms. Owner, Mr. Cheevers, 506 Post Av., Lyndhurst, N. J.

New Jersey For Rent.

FREE list of houses for sale and rent. Write Van Winkle Co., Rutherford, N. J.

HOUSES AND ESTATES WANTED.

ALL kinds city property for sale; have buyers west side dwellings and apartments; send particulars. OATMAN, 1,607 BROADWAY.

HOUSE wanted, suitable business purposes, about 15 rooms, not over $3,000 below 90th St. Williams, 561 Madison Av.

WASHINGTON HEIGHTS property wanted; quick answer. Desider Schoen, 240 East 145th St.

WANTED—New-law walk-up; have $25,000 to invest. Wilhelm, 726 Lexington Av.

BUY or lease Times Sq. dwellings; altered, unaltered. R. G., 144 Times.

NEW laws, 6 times rent or other property. Lewis, 5 Columbus Circle.

HAVE buyers for manhattan properties. Owners consult Du Cret Co., 41 Park Row.

LOTS AND LAND.

Bronx.

BUILDERS—East 177th St., near subway, choice corner plots, for five-story apartments; Bronx Park East plots for 2-family houses; easy terms. ESTATE LOUIS SACHS, 38 West 21st St.

BRONX—For sale, valuable vacant corner in Bronx. Address B. S. Co., 11 East 42d St., New York City.

Long Island.

VALLEY-STREAM—2 corner lots, $1,500.

Massapequa, 4 lots, $2,500; 5 minutes from station; sacrifice. Lally, 154 West 101st, New York. Phone Clarkson 0435.

BUILDER WANTED.

Have plots for apartment houses, ideal location, in Queens; near subway; willing to assist financing; past experience important; references exchanged. S 636 Times Downtown.

WILL SACRIFICE—Two lots in Garden City, $950 cash, $40 down, $5 monthly; within 5 minutes' walk of station, stores and schools; write for particulars. Fred Delan, 152 West 42d St., New York City.

Westchester County.

WOODS OF LARCHMONT—Two lots, bargain; quick sale. Geary, 144 East 13th.

Other Sections.

THE Land of the Future Home of the Satsuma Orange and Pecan Nuts; nice bay front lots are 1-5-10-20-40 acre pieces; reasonable; on beautiful Perdista Bay, near Gulf of Mexico; climate and drink water extra good; pine forest good for nerve, rheumatism, kidney and stomach troubles; also catarrh; only 15 miles from nice City Pensacola, Fla. For information write to Box 17, 1,464 3d Av.

REAL ESTATE FOR EXCHANGE.

I HAVE 5-house lots, situated in the Bronx, 174th St., like to get in touch with builder; can clear lots and will perhaps assist in financing the right party; might consider exchange for other Manhattan property; pay cash difference; Tower 6th Av., Washington Square, or Greenwich Village sections preferred.) Address owner, room 918, 2 Rector St. Telephone Whitehall 2229.

WANTED

WESTCHESTER COUNTRY PROPERTY in exchange for income property at Scarsdale; equity $24,500. H. Ross Clark, 15 Court St., White Plains, N. Y.

WILL exchange for income property, corner of 1634 St. John Decatur Av., suitable for stores and apartment; one block north of Fordham Road. Box 840, 11 East Fordham Road.

APARTMENT HOUSES.

Manhattan—Bronx For Sale.

618T ST.

OFFICES.

Manhattan—Bronx For Rent.

Continued from Preceding Page.

WOOLWORTH Building desk, with stenographer, telephone and mail services; quiet, congenial office; reasonable. Room 875.

WORLD BLDG., Suite 709 — Private office, nearly furnished, congenial surroundings, with telephone and office assistant service; reasonable.

OFFICES.
Low rents.
236 West 55th Street,
at Broadway.
Also a few completely furnished.

OFFICES AND SHOWROOMS.

BEST MIDTOWN LOCATIONS.
WILCHINS, 1 WEST 34TH. FITZROY 9999.

DOWNTOWN OFFICES FOR RENT,
$30 A MONTH UP.
STURGIS & LYON, REAL ESTATE,
32 BROADWAY. BOWLING GREEN 0111.

ATTRACTIVE private office, neatly furnished; congenial surroundings; telephone and office assistant services. Suite 709, World Building. Beekman 8691.

SMALL office, in centre downtown district, on Broadway. Client, a building of fine view Hudson; to sublet to May 1, $100 monthly. Telephone Cortlandt 5419.

OFFICE, corner, first floor, 4 windows; approximately 500 square feet; rent, $1,000. Shuttleworth Building, 6 Varick St.

JUST off 5th Av., furnished offices, large and small, to sublet for executive purposes only. 12th floor, 16 West 46th St.

DOCTOR'S OFFICE—Physician will sublet 2 or 3 rooms to dentist or specialist; reasonable. 693 West End Av. Schuyler 0454.

OFFICES, furnished and unfurnished with phones, at Nos. 489-491 Fifth Av., Room 617, Knickerbocker Bldg. 152 West 42d.

OFFICE for rent; 9x15 feet; available immediately; $5.50 per square foot. Inquire Room 1110, 39 Cortlandt St.

OFFICE — Private, furnished, telephone, Broadway window, reasonable, first floor. 151 West 38th.

UNUSUALLY attractive offices to sublet; immediate possession. Apply Room 907, 1,123 B'way.

OFFICES—Desirable location; telephone accomodation, messages received; $20 up. 25 East 27th.

OFFICE for rent, furnished, 611 Canadian Pacific Building, 342 Madison Av. Murray Hill 7322.

FURNISHED offices, desk room; mail, telephone privileges; $5 monthly. Duane, 296 Broadway.

LIGHT, airy private office, with phone service; reasonable. Room 314, 1,170 B'way.

PART of furnished office, $25. Room 226, 11 West 42d St.

DESK ROOM.

Manhattan—Bronx For Rent.

5TH AV., 367TH ST.—Building; office, showroom or desk room for rent in private office; very reasonable; stenographic and telephone service if desired. Madison Square 8075.

5TH AV., 309-311, SUITE 209A
Desk room, exceptionally fine office. MAIL AND TELEPHONE SERVICE.

5TH AV., 500, Room 106—Office equipped with large window space attraction, facing library.

5TH AV., 220 (Room 1106)—Desk space, large; reasonable; telephone, stenographic service.

5TH AV., 506 (corner 42d)—Desk space private office; reasonable. Room 430.

5TH AV., 505—Desk space with services in attractive office. Room 1706.

33D, 110 EAST—Desirable, furnished, unfurnished, office or desk space. Gramercy 4085.

34TH, 18 EAST (Madison Square) — High-class; co-operation; congenial; $25. Room 1500.

44TH ST. (Berkeley Bldg.)—Very desirable desk space, telephone, mail, stenographic service; $20. Apply Room 1015.

BROADWAY, 220 (St. Paul Bldg.) — Desk room in real estate, insurance office; service if desired. Seide, Room 612, 220 Broadway.

BROADWAY, 1,133—Mailing and phone privileges; stenographic services if desired. Wisconsin 0867.

BROADWAY, 165 (Room 13218)—Desk room, furnished; also private office with telephone service.

BROADWAY, downtown section, telephone, mail service, accurate service. Whitehall 9869.

BROADWAY, 291, Room 801 — Desk space; telephone, stenographic service.

CHURCH ST., 50—DESK ROOM. ROOM 209.

COLUMBUS CIRCLE, 2—Desk, nicely furnished office; service optional. Suite 42.

FIFTH AV. 303—Desk room; mail and telephone privileges; reasonable. Room 511.

KNICKERBOCKER BUILDING, 1123 Congenial, beautifully furnished; stenographer, phone extension, reception room; reasonable.

TIMES Building, 1107; office in suite; mahogany furnished office; immediate possession.

TIMES SQUARE SECTION—Desk room in a private office; telephone and stenographer service; reasonable price. 132 West 43d, Room 605.

$5 MONTHLY ENTITLES YOU
Desk privilege, mail and phone service, Hall and phone listing, public stenographer.
Koch 32 East 34th. Ashland 0246.

Mail Privilege, $2. Private Desk, $15.

DESK ROOM—A central office; mail privileges, telephone messages taken; $3 per month; arrangements may be made for stationery. Hamilton, 33 West 60th.

DESK, mail privileges; 15 telephones, complete exceptional office service; reasonable; references. 32 Union Square. Suite 2011, express stations.

BROADWAY, 1,270 (Wilson Building, Room 406)—Desk and office space, beautifully furnished; stenographic services if desired. Pennsylvania 6909.

DESK space, mahogany finish, $20; offices, $20 up, with full service, mailing privilege, $5. Room 501, 521 Broadway.

DESK ROOM or private office, furnished or unfurnished service optional. Room 818, 1,427 Broadway.

DESK ROOM, light, attractive office, reasonable. Architect 1907 Tribune Building. Beekman 9220.

DESIRABLE space, handsome mahogany desk; telephone, typewriter. Room 259-A, 160 William St.

TELEPHONE and mailing privileges; service. Suite 709 World Bldg. Beekman 8491.

MAIL, phone, address, desk room, reasonable. 220 West 42d St., Suite 2005.

FOR RENT—Desk room; inquire B. S. Co., 11 East 42d St., or New York.

DESK space, very light, $5 with switchboard service. 5 West 16th.

BUSINESS PLACES (Miscellaneous)

All Sections For Rent.

SERVICE station, 100x100, for rent; excellent location; long lease. Telephone Plaza 3806.

GARAGE TO LET; $150 $42 E. 41ST. INQUIRE 324 E. 42D ST. STORE.

TO LET; space for hemstitching; phone service; reasonable; Y 2168 Times Annex.

FRONT PARLOR for business; hot and cold water. 845 Lexington Av.

BUSINESS PLACES WANTED.

$200,000 CASH to invest in free and clear high-class Manhattan realty, one or more parcels; business corners; lease to one tenant preferred; principals only.
CHAS. B. VAN VALEN, INC.
110 William St. Tel. Beekman 8066.

MILLINER is desirous of securing space with a high-class gown shop; preferably on 5th or Madison Avs., above 46th.
F. PICKER & SONS,
3 East 44th. Tel. Vanderbilt 0911.

LOFT for light manufacturing, about 4,000 or 5,000 feet, 14th to 42d St., 5th and 10th Avs., west side; elevator service.
G 43 Times.

WANTED rent, furnished or unfurnished office, 5th Av. district, 3 rooms, five or six hundred feet floor space, for immediate possession. E 423 Times.

WANTED, 50 to 100-automobile warehouse, west side, between 45th St. and 72d St.; rent must be reasonable. Write X. G., 1,367 Broadway.

ABOUT 300 feet for light manufacturing, lower west side; reasonable.
K 85 Times.

OFFICE wanted by lawyer in real estate office. F 876 Times Downtown.

APARTMENTS TO LET.

Furnished—East Side.

9TH AV., 517 (at 653 St.)—A few applications will be received for suites consisting of 2 or 3 rooms, European or American plan, equal to the best hotel in service, cuisine and furnishings, with the privacy of a 8th home.

12TH, 306 EAST (near Stuyvesant Square)—Four-room elevator; suitable business women.

33D, EAST—Attractive sunny living room, bedroom, kitchenette and bath, $100 month, including maid's service. Tel. Stuyvesant 4478.

37TH, 16 EAST—Beautifully furnished, exclusive elevator apartment; huge living room, bedroom, real kitchenette, bath; genuine home; lease only.

38TH ST., 15 EAST.
Large room, bath; all modern conveniences.

47TH, 148 EAST—Two rooms and bath; 1 flight up; fireplace; choice of fine furniture; $75; lease. Vanderbilt 7008.

47TH, 3 EAST—Large, two room apartment, newly, completely furnished. Orr bell.

47TH, 19 EAST—Attractive 2 rooms, bath and kitchenette.

APARTMENTS TO LET.

Furnished—East Side.

45TH ST., 31 EAST.
TWO AND THREE ROOMS AND BATH, BY THE WEEK OR FOR WINTER MONTHS; AN EXCLUSIVE HOTEL IN AN EXCLUSIVE NEIGHBORHOOD; A LA CARTE RESTAURANT.
PLAZA 0690.

51ST, 5 EAST—Two rooms and bath in elevator house; service. Apply Marson.

53D—Attractively furnished, sunny, elevator apartment, three bedrooms; bargain. Plaza 9041.

54TH, EAST (NEAR LEXINGTON AV.)—ONE LARGE ROOM AND ALCOVE BEDROOM, SMALL KITCHENETTE AND BATH; RICHLY FURNISHED BY NEW YORK DECORATOR; HIGHEST GRADE BEDDING; TO REFINED RESPONSIBLE PEOPLE. PLAZA 0644.

54TH ST., EAST.
Charming duplex apartment on garden. Sunny, open fires; antique; large living room, large bedroom, dining room, kitchen, servant's room. Plaza 3691.

54TH ST. (334 Madison Av.)—Attractive two-room and bath apartment; concessions to responsible tenants.

56TH, 111 EAST—Two-room apartment; attractively furnished; bargain; immediate. Plaza 2957.

57TH ST., 24 EAST—Two extra large, well-furnished rooms, with private bath, in choice location; references.

60S—4 ROOMS, 2 BATHS.
Enormous living room; fireplace; 2 bedrooms; kitchen, charmingly furnished; exclusive, elevator. Plaza 0410.

60TH ST., 18 EAST—Single, double, two rooms, bath; day, week, month, year; special rates. San Jacinto Hotel.

61ST ST., 53 EAST—Beautifully furnished floor and 3 small apartments in very exclusive, large house; one with roof garden. Call Rhinelander 2555.

63D, 145 EAST—Attractive, sunny floor, two rooms, bath, kitchen. Rhinelander 8060.

64TH (near 5th)—Charming 3 room elevator apartment; $2,300. Circle 8054, forenoons.

64TH, 30 EAST—3 rooms, bath, suitable two men; maid service. Superintendent, 4.

167 EAST 72D STREET.
A new, 17-story fireproof, housekeeping residence, with maid, restaurant and other hotel services; available; one-room furnished suites, $1,500 to $1,600; two-room furnished suites, $2,000 to $2,100; three-room furnished suites, $2,050 to $2,550; suites, including kitchenette and one or two baths; ready Jan. 1, 1924; allowance made for unfurnished suites if desired. Renting office on premises.

67TH, 42 EAST—Duplex parlor, bed, bath, dining, kitchen, servant's, $370; two rooms, bath, kitchenette, $135; steam, electric, all improvements; seen 11-3. Rhinelander 9819.

83D, 106 EAST—New building, 7 rooms, 3 quiet sunny bedrooms, fireplaces; seen after 12. Butterfield 0511 mornings.

83D, 56 EAST (Park Av.)—Floor, through, 2 rooms, bath; references. Plaza 3912.

96TH, 16 EAST—$4,000 for season; unusually attractive apartment, delightfully furnished, eight charming rooms, three baths. Lenox 1404.

FIFTH Av., 25 (9TH ST.)
WASHINGTON SQUARE SECTION.
In new 14-story building, living room, bedroom, kitchen and bath, 10th floor; woodburning fireplace. See Miss Witheil. Stuyvesant 4120.

LEXINGTON AV., 1,058—Two bright rooms, kitchenette; every convenience; suit married couple; references given and required. Rolling.

MADISON AV., 685—Sunny parlor, bedroom, bath, kitchenette; lease. Welch, Rhinelander 2000.

MADISON AV., 697—Three rooms and kitchenette, well furnished; reasonable. Riverside 8978.

MADISON AV., 645—Three-room, bath, non-housekeeping apartment; moderate rental.

MADISON AV., 697—3 rooms, kitchenette; attractive; reasonable. Riverside 8978.

PARK AV., 940 (corner 68th St.)—Six elegantly furnished, sunny rooms; living room 15x28; two baths. Tel. Butterfield 0424.

PARK AV., 815—Most attractively furnished, seven rooms, three baths; agent on premises. Phone Rhinelander 2642.

TO SUBLET.
52d St., 114 East (near Park Av.)—Very attractive, non-housekeeping apartment, divided to suit, 1 room and bath to 4 rooms and baths; complete maid and other service throughout; in very select house; finest Park Av. residential section; restaurant; will sublet for six or eight months, or until Oct. 1, 1924; immediate possession.

Furnished—West Side.

9TH, 44 WEST — Distinctively furnished, homelike, seven rooms, bath, three open fireplaces. Penn 0619. Evenings 0619.

14TH, 351 WEST—Elegantly furnished, small two-room apartment, kitchenette, bath; Victrola, linens, private telephone; $65. 3-6.

16TH, 51 WEST (Old Chelsea)—Charming suites; Colonial; fireplaces, steam; $50, $70, $85, includes electricity; linens; maid.

28TH—Pleasant, comfortable 3 rooms; steam, electricity; fireplace, kitchen. Call Plaza 7753.

31ST, 4 WEST (WOLCOTT HOTEL)—PARLOR, BEDROOM, BATH, $7 to $8 PER DAY; $45 TO $50 PER WEEK.

47TH, 541 WEST (HILDONA COURT).
Elevator apartments, 1, 2 and 3 rooms and baths; showers, kitchen, kitchenette; all newly furnished and decorated; $20 to $50 weekly. Longacre 3560.

47TH, 523 WEST—Two rooms, shower bath, kitchenette, newly altered dwelling, reasonable.

48TH ST., 70 WEST—Three rooms and bath, linen and service; $200 per month and up.

47TH, 130 WEST—Three rooms, kitchenette and bath, completely furnished; centrally located.

50TH ST., 4 WEST—Finely furnished, fully equipped; large living room, two chambers, bath and kitchenette; third floor front; special price; immediate lease.

50S—Apartment, 2 rooms, kitchenette, bath; piano; $125. Elberson, 25 West 43d.

51ST ST. (5th Av.)—Gentlemen, large handsomely furnished living room, alcove bedroom, private bath; second floor, private residence; choice; special rates; permanent. Circle 0238.

52D ST., 225 WEST (CORNER BROADWAY) — MODERN ELEVATOR APARTMENT HOUSE, NEWLY FURNISHED HOTEL SERVICE; ONE ROOM, BATH, $70 UP; TWO ROOMS, BATH, $100 UP; REFERENCES REQUIRED. RAQUIRA.

54TH ST. (340 7TH AV. APT. 5F)—FRONT APARTMENT, TWO ROOMS, KITCHEN, BATH, FIVE CLOSETS, LUXURIOUSLY FURNISHED. APPLY SUPERINTENDENT.

54TH, 24 WEST — Charmingly furnished apartment, one large, sunny room, bath, kitchenette.

54TH, 12 WEST—Delightful, large, one-two rooms; kitchen, bath; warm; service.

55TH ST., CORNER 7TH AV.
THE REGAL MODERN ELEVATOR APARTMENT HOUSE, NEWLY FURNISHED; MAID, VALET SERVICE; TWO ROOMS, BATH, $50 UP. REFERENCES.

56TH (cor. Broadway)—Luxurious six-room, housekeeping suite at price of one room and bath; teacher reserves drawing room four afternoons; $175. Robsart, Hotel Woodward.

57TH, 351 WEST—Two large rooms, bath, kitchenette; southern exposure; fireproof building; switchboard operator. Restaurant, 3D, Columbus 8323.

58TH, 347 WEST—Two large rooms, bath, kitchenette; southern exposure; fireproof building; switchboard operator; restaurant. 1A, Columbus 8321.

58TH, 105 WEST—Large, sunny two rooms, bath, kitchenette. Circle 0925, 7B.

58TH ST., 16 WEST—Elevator apartment, 2 rooms, kitchenette, bath; $175. Laval.

56TH, 208 WEST.
HOTEL THORNDYKE.
VERY ATTRACTIVE TWO-ROOM SUITE, WITH PRIVATE BATH; SPECIAL WEEKLY RATES; FULL HOTEL SERVICE.

56TH ST., 20 WEST—Studio apartment, 2 attractive rooms, kitchenette, bath, fireplace; reasonable rent. Rhinelander 8334.

57th St., 205 West, Cor. 7th Av.
THE OSBORNE.
One apartment of 3 large, high-ceiling rooms, 4 baths and kitchen.
IMMEDIATE POSSESSION.
Handsomely furnished.
$330 per Month to Oct. 1, 1924.
Inquire of Manager on Premises.

57TH ST., 301 WEST—Unusually light two rooms, bath and kitchenette; beautifully furnished; complete housekeeping; $115; elevator building; southern exposure; must be seen to be appreciated; by month or year; references required.

57TH ST., 300 WEST—Large living room, two bedchambers, large hall, bath, full kitchen; excellently furnished; grand piano, sunlight and ventilation; exceptional value; sublet at special price. Apt. 8G.

57TH, 157 WEST.
Exceptional 3 rooms, all light; complete housekeeping apartment; high-class house. Circle 3542.

57TH, 118 WEST—PARLOR, BEDROOM, BATH, $8-$9; PARLOR, 2 BEDROOMS, TWO BATHS; $13.50-$15 PER DAY.

57TH, 104 WEST—Sunny two-room housekeeping apartment; lease; $135; shown forenoons.

57TH, 141 WEST—Attractive two rooms, bath; high-class furniture, Oriental rugs. Olney.

58TH, 239 WEST—3 rooms, beautifully furnished, tiled bath, kitchen; Victrola; telephone.

59TH ST., 100 WEST.
MAGNIFICENT VIEW, NEAR PLAZA.
EVERY ROOM FACES PARK.
Corner Apt. 8A, living room, log fireplace, two double bedrooms, equal size; complete kitchenette, also restaurant, baby grand, victrola, linens, silver, Louis Tiffany furnishings, nothing finer; 14-story building; elevator; maid, valet service; shown any time; $425 month. Circle 8060. Xmas possession.

8 o'Clock Tonight

Advertisements for insertion in the Classified Section of The New York Times next Sunday, except display Real Estate, must be received in the Times Building before 8 o'clock tonight.

APARTMENTS TO LET.

Furnished—West Side.

59TH, 28 WEST—Sublet, overlooking Park; two and three room kitchenette apartments; special rates; one month or year.

61ST, 10 WEST (corner of Broadway, Hotel Pasadena)—Beautifully furnished one and two room suites, with private bath; overlooking Central Park; $25 to $50 weekly, $100 to $200 monthly; or lease for the year. Phone Columbus 7191.

70TH ST., 19 WEST (Congress Hotel)—One, two room suites; special rates; references.

70S and everywhere, beautifully furnished inspected apartments, splendid locations; reasonable rentals. Houghton Company, 133 West 72d. Endicott 0580.

70'S AND EVERYWHERE—Personally inspected apartments. Rhoades Realty, 2038 Broadway. Endicott 6200.

70TH (225 West End) — Handsomely furnished six outside rooms, sunny. Endicott 2967.

71ST ST., 167 WEST (near Broadway at subway station)—Newly, beautifully furnished; two rooms and bath; $100 per month; finest location on the west side; must be seen to be appreciated; by month or year; references required.

71ST, 246 WEST—3 exceptionally large furnished rooms; 2 master's bathrooms; grand piano; $250; also unfurnished. Ernest Tribelhorn.

71ST—3 rooms front; elevator, piano; gorgeously furnished; bargain; $175. Endicott 1278.

72D, 18 AND 20 WEST—LUXURIOUSLY FURNISHED 1-2 ROOM APARTMENTS; PRIVATE TILE BATH, KITCHENETTE; COMPLETE HOUSEKEEPING; WEEKLY, MONTHLY; REASONABLE.

72D, 46 WEST—VERY HANDSOMELY FURNISHED APARTMENTS; 1, 2, 3 ROOMS; PRIVATE BATH, KITCHENETTE; COMPLETE HOUSEKEEPING; WEEKLY OR MONTHLY; REASONABLE.

72D, 118 WEST (HOTEL EARLTON)—VERY DESIRABLE TWO ROOMS AND BATH, FULL HOTEL SERVICE; RESTAURANT, BY MONTH OR YEAR. ENDICOTT 8846.

72D, 43 WEST (Royalton Apartment Hotel)—Attractively furnished 2-room suites, bath; hotel service; restaurant; by month or year, from $115 per month up. Endicott 7941.

72D ST., 124 WEST—Luxuriously furnished 5-room apartment; exclusive elevator building. Schuyler 2420. Ernest Tribelhorn.

72D—Elevator apartment, four rooms, bath (2 bedrooms); elegantly furnished; grand piano; $200 month. Elberson, 25 West 43d.

72D ST., 54 WEST—Two rooms, bath; to tenant taking good care of furnishings; will make a concession.

72D, 332 WEST—High-class parlor floor apartment; beautifully furnished; opposite drive.

72D ST., 47 WEST—Studio apartment, furnished or unfurnished, 2 rooms, bath.

73D, 141 WEST—Sublet attractively furnished 2-room corner apartment; sunny rooms, spacious closets, full hotel service; reasonable. Mr. Sheppard.

73D, 183 WEST—1 and 2 rooms with bath, kitchenette; best service.

73D, 144 WEST—Beautiful 1, 2 room apt., North, South; $25, $32.50.

74TH, 108 WEST—Large room with kitchen, bath; also other rooms; reasonable.

75TH, 312 WEST—Immense studio; combination living room, extra dressing room; elegantly furnished; southern exposure; kitchen and maid service optional; unsurpassed; suitable cultured people only; also beautiful 2-room apartment.

75TH, 310 WEST—Unusually cosy two-room kitchenette apartment; large living room; beautiful furnishings; Victrola; elevator. Endicott 3546.

76TH, 102 WEST (Apt. 61)—7 rooms, every convenience, elevator. Endicott 3584.

77TH ST., 50 WEST
(HOTEL MANHATTAN SQUARE).
TWO ROOMS, BATH, $125 UP; 3 ROOMS, BATH, $225 UP; 4 ROOMS, BATH, $300 UP.

77TH, 835 WEST (Riverside Drive)—One, two room suite, beautifully appointed; private bath, kitchenette; board optional; complete service.

77TH, 172 WEST—3-room apartment, light, clean; every improvement; $115. McNee.

78TH, 134 WEST—Attractive parlor floor; accommodate 2, 3; bath, kitchenette; lease.

79TH, 230 WEST—Unusually handsome furnished five-room apartment. Chapman. Endicott 8180.

80TH, 150 WEST—8 large, sunny rooms and bath; modern building; 6 months or longer. Endicott 4126.

80TH, 102 WEST—HOTEL ANDERSON, 1, 2 ROOM SUITES; HOMELIKE, REFINED.

81ST ST., 138 WEST.
2-3 rooms, bath, kitchen; improvements.

82D, 55 WEST—1, 2 rooms, bath, shower, kitchenette; references; $100-$120.

83D, 165 WEST.
Completely furnished four rooms, high-class apartment, sublet six months; rental $170; highest references required. Apartment 84.

84TH, 255 WEST (ALAMEDA).
Spacious, handsomely furnished 5-room, 2 baths; Knabe grand. 6D. Schuyler 1045.

84TH—Apartment, two rooms, kitchenette, bath; piano; $100. Elberson, 25 West 43d.

300 WEST—86TH ST.
New Fireproof Apartment Hotel.
2 rooms, bath, newly furnished, $900-$225.

86TH—5 rooms, outside, elevator; piano; magnificently furnished; bargain $900. Endicott 1276.

86TH (Near Broadway)—Attractive, well furnished 8-room apartment; lease. Schuyler 1223.

88TH ST. (Columbus and Amsterdam Av.)—Four rooms, real kitchen, in altered private house; lease to Oct. 1; rent $150 monthly; references. Schuyler 8275.

90'S—Beautiful five-room apartment, elevator building; sublet immediately; $105. Endicott 6540.

90S—Home comforts 5-room front; elevator; Winter; rear, Riverside 7630. Thompson.

92S—Apartment, six rooms, bath, piano; $165. Elberson, 25 West 43d St.

91ST ST., 304 WEST—Attractive 4 room southern exposure apartment; nicely furnished (piano); excellent neighborhood; lease; 10 months; reasonable.

92D, 215 WEST (corner Broadway)—Clayton, Apt. 14-D; 3 rooms, spacious, luxurious rooms; three exposures; two bedrooms; combination dining and living room; kitchen; would appeal to family demanding the best; very reasonable; references required. See Supt.

92D, 202 WEST—8-room apartment, rent $150; letting 3 rooms pays expenses; must sell immediately; $2,000, cash $1,500, balance to be agreed upon. Newman.

93D, 277 WEST—Artist's house, beautiful large front; 1 and 2 rooms, bath, kitchenette; furnished, unfurnished; maid, telephone.

92D ST., 60 WEST—High-class 2-room apartments; maid and valet service; $90 monthly up; references.

92D, 306 WEST—1-2 rooms, bath; kitchenette; unusually attractive; service; references.

93D (681 West End)—Exceptionally furnished two large rooms, kitchenette; sleeping porch, yard, linens, silver, telephone.

94TH ST., 306 WEST—4 large rooms, one bath, 2 toilets.

95TH ST., 330 WEST—8 light beautifully furnished rooms, real home; $150 month; 2-year lease. Apt. 64. Riverside 6023.

95TH ST. (2,534 Broadway, Ordway)—One and three rooms, baths. Riverside 4758.

97TH, 1 WEST (facing park)—Elegant furnished 2-room apartment; private and adjacent bath; steam; $18 and $20.

98TH, 305-311 WEST.
AT RIVERSIDE DRIVE.
Housekeeping apartment hotel; 2-3-4 rooms, fully equipped; real kitchen or kitchenette; attractively furnished, including maid, linens; electricity; convenient to 86th subway express station.
EXCEPTIONALLY LOW RATES—RIV. 6100.

99TH, 309 WEST—Four-room apartment; 2 bedrooms, real kitchen, desirable home for family appreciating sunshine, cleanliness. Harmony.

101ST, 311 WEST—HANDSOMELY FURNISHED TWO ROOMS, PRIVATE BATH, KITCHENETTE; WEEKLY; REASONABLE.

103TH, 144 WEST—Newly, beautifully furnished six-room apartment; all improvements; year lease; sublease or sell. Academy 6267.

107TH, 308 WEST—BEAUTIFULLY FURNISHED TWO-ROOM SUITE; PRIVATE BATH; KITCHENETTE; HOME COMFORTS; WEEKLY OR MONTHLY; REASONABLE.

107TH, 293 WEST—Attractively, completely furnished 4 rooms; telephone, elevator, immediate possession.

109TH (215 Manhattan Av.)—2, 3, 4, 5, 6 room housekeeping apartments; elevator and non-elevator; $60 up; references essential. Main office, 215 Manhattan Av., Academy 1847; S. A. M. to 5 P. M.; open Sunday.

110TH, 410 WEST (corner Columbus Av.)
GARFIELD PLAZA.
2 rooms bath, kitchenette, $78 up.
3 rooms, bath, kitchenette, $100 up.
High-class elevator apartment house.
Office on premises. Phone Academy 0616.
8 A. M. to 5 P. M. Open Sunday.

110TH, 535 WEST—14th floor, new building, outside, 6 rooms, 2 master baths, piano; reasonable; appointment. Cathedral 9070.

110TH, 501 WEST—Luxuriously furnished 6 rooms, exclusive house; southern exposure; lease until next spring. Owner, Cathedral 8145.

113TH ST., 507 WEST—2-4-5 room housekeeping apartments, unusually artistic; modern fireproof elevator building.

113TH, 604 WEST—Lovely little four-room apartment, sunny, immaculate; complete home.

113TH, 504 WEST—Lovely little four-room apartment; sunny; immaculate; complete home.

113TH, 542 WEST—High class apartment, 3 rooms, bath; electricity; maid service.

114TH, 616 WEST—(Apt. 4)—Attractive five-room apartment; immediate possession.

114TH, 210 WEST (HOTEL CECIL)—ATTRACTIVE ONE, TWO ROOM SUITES, WITH, WITHOUT BATH; SPECIAL WEEKLY RATES; FULL HOTEL SERVICE.

APARTMENTS TO LET.

Furnished—West Side.

119TH ST., 420 WEST—3 rooms and kitchenette for rent or sale; lease, Apt. 3.

121ST, 414 WEST—Elegantly furnished 4-room apartment. Inquire Superintendent.

121ST, 414 WEST—4 or 5 rooms, furnished, beautiful; elevator; reasonable.

121TH (near Riverside Drive and subway)—4 rooms, front, $95. Morningside 3260.

123D, 540 WEST—Elegant four-room elevator apartment; complete housekeeping. Schuyler 9904.

123D—Beautifully furnished four-room elevator apartment; two bedrooms; $156. Endicott 8540.

126TH, 527 WEST—1 large room and kitchenette apartment; private bath and telephone; handsomely furnished, de luxe; private house; $75 per month.

BROADWAY, 2,720 (corner 104th).
BROADWAY VIEW APARTMENTS.
New 17-story, absolutely fireproof. Handsomely furnished, two-room suites. Full hotel service; low rentals. Academy 5600.

CENTRAL PARK WEST, 330—3 extraordinary rooms, bath, also 3 rooms, bath, complete kitchen; all outside; handsome modern furnishings, exclusive building; reasonable; lease. Phillips.

CENTRAL PARK WEST, 55 (Overton)—Suite and large room; permanent; after 12.

GREENWICH VILLAGE—2 rooms, kitchen; also single room. Edmond, 80 Parr St.

RIVERSIDE DRIVE, 736—2-room, completely furnished, living and dining rooms face Hudson River; $175; present occupant Christian. Apartment 1E. Titus. Phone 4160 Audubon.

RIVERSIDE DRIVE (near 100th)—Must sacrifice my elaborately furnished apartment; 10 rooms, 3 baths; mostly antique furniture; very cheap lease. H 526 Times.

RIVERSIDE (uptown)—Beautiful three-room elevator apartment; real kitchen; $108. Endicott 6540.

52D (Riverside)—6 rooms front; elevator, piano; beautifully furnished; $195. Endicott 1278.

RIVERSIDE DRIVE (90s)—Five unusually attractive rooms; $900; references. 1858 Riverside.

RIVERSIDE DRIVE, 3 (72d)—Unusually large, one-two rooms, overlooking river; service.

RIVERSIDE DRIVE, 37—1, 2, 3 room apartments, furnished or unfurnished; lease.

ST. NICHOLAS AV., 343 (northwest corner 127th)—Newly decorated, exceptionally well furnished 2, 3, 4, 5 rooms, elevator suites; lowest rentals, $65 upward; references.

VALENTINE AV., 2575—Two rooms, kitchenette, furnished to lease to private new house; references. Hallenbeck.

WASHINGTON HEIGHTS—Couple will rent artistically furnished, scrupulously clean four-room apartment to responsible adult family; light telephone and elevator service. Vanderbilt 1124.

WEST END AV., 373 (near 72d).
Exceptionally attractive two-room apartment; kitchenette, bath with shower; immaculate. Endicott 8021.

WEST END AV., 880 (97TH)—Newly furnished two-room apartment. M Smith.

OVERLOOKING 5TH AV.
Attractively furnished 2 rooms and bath; NON-HOUSEKEEPING.
HOTEL SERVICE;
RESTAURANT IN BUILDING;
REASONABLE AMERICAN PLAN RATES.
THE BERKELEY,
51ST ST. & 5TH ST.
STUYVESANT 7923.

HANDSOMELY furnished apartment; 12th floor; 10 rooms, 4 baths, 4 master's and 2 maid's rooms; 10 months' lease; immediate possession; price $7,000. For appointment call Mr. R. De Forest & Co., Inc., 402 Madison Av. Phone Vanderbilt 9648.

FOR SALE—Exquisite antique furniture with lease of my studio (21x37), bath, apt. baby grand piano, &c.; rental $100 month, including maid service; Chelsea district, leaving town. Watkins 8793.

A CULTURED LADY desires to share expenses perfectly appointed apartment, southern exposure, with one or two ladies; highest references. Telephone after 3:30 Riverside 6072.

TO SUBLEASE—Overlooking park, Central Park West, at 64th St.; 7 rooms, 3 baths; attractively furnished; for year or season. Fireproof building, apartment 11C.

EXCEPTIONALLY desirable five-room apartment; all outside; elevator; modern; piano, Victrola; good location; absolute cleanliness; $140. Audubon 7017.

SUBLET, parlor bedroom and bath Nov. 1 to April 1, an attractive rental. Apt. 819, Hotel Bretten Hall, 85th St., and Broadway.

APARTMENT SPECIALIST.
HUNTING UNNECESSARY. CONSULT Mrs. Dingleman, 136 W. 72d. Endicott 9636.

TWO young women will share apartment with young woman; references. Phone Chelsea 9692, between 1 and 3 Friday.

MODERN FURNISHED APARTMENTS TO RENT; 25-YEAR EXPERIENCE. SLAWSON & HOBBS, 103 WEST 73D ST.

BACHELOR two-room suite, private tiled bath, newer adjoining, steam, electricity, select. Cathedral 6042.

SUBLET small apartment, furnished exceptionally; elevator; desirable location. Lenox, 837 West 86th.

EXCLUSIVE furnished apartments. Apartment Renting Co., Inc., 176 West 72d St. Endicott 1277.

PERSONALLY inspected apartments; all sizes. Smith-Gibbons, 503 5th Av. Vanderbilt 0490.

Furnished—Brooklyn.

BEDFORD SECTION—Elaborately furnished apartment; steam heat, electricity, hot water; excellent surroundings; suitable business couple. Phone Lafayette 10081.

BROOKLYN HEIGHTS—Both subways; elegantly furnished two and three-room apartments with kitchenette; all new furniture and decorations; moderate prices. 101 Montague St., Brooklyn.

BACHELOR hotel apartments; 199 Remsen St.; just finished one room and bath suites attractively furnished with complete service. Murphy "In-a-door" beds. Every comfort and up-to-date convenience; five minutes to Wall St.; references required. James B. Fisher Co., Main 7296.

Furnished—Long Island.

ELMHURST (2 blocks subway)—Beautiful seven rooms outside; $150 monthly; heat, hot water included; garage available; piano. Inquire Thomas, 234 West 21st, Manhattan.

FOREST HILLS GARDENS, L. I.
No. 416—Beautifully furnished 8 rooms, $130 a month, in Tennis Place Apartments, opposite West Side Tennis Club. Phone Boulevard 6345 or Fitzroy 0821.

JACKSON HEIGHTS—Handsomely furnished 5-room apartment, 2 bedrooms, real kitchen; Nov. 15 to April 1, $165 a month; pets. For appointment phone Havemeyer 3800, Extension 122.

JACKSON HEIGHTS, Long Island — Will rent my garden apartment, completely furnished, for 6 months or longer. Telephone Havemeyer 1795, Apt. 31, 125 23d St.

KEW GARDENS—4 beautiful rooms, 2 baths, garage; $175. Richmond Hill 4154.

FOR SALE, furnished or unfurnished, five-room elevator apartment at Jackson Heights; going abroad; must be shrewd; wishes quick sale. Apply Apt. 1, 105 20th St.

Furnished—Staten Island.

FURNISHED apartment, ocean view; picturesque grounds; $60 monthly. E 781 Times Downtown.

Unfurnished—East Side.

9TH AV., 517 (at 653 St.)—A few applications will be received for suites consisting of 2 or 3 rooms, European or American plan, equal to the best hotel in service, cuisine and furnishings, with the privacy of a 8th Av. home.

19TH, 244 EAST—Two large rooms with bath; open Friday, Sunday 9-6.

26TH, 141 EAST—Three rooms; steam, electricity, parquet floors; telephone.

27TH, 39 EAST—3-4 room elevator apartments; all improvements. Superintendent.

29TH, 35 EAST—Two rooms, bath, outside, splendid location; $60-$150. E. H. Vogel, 118 Lexington Av., or premises.

35TH (19 Park Av.)—One good sized room, open alcove, bath; redecorated; two closets, three windows.

36TH, 125 EAST (exclusive Murray Hill)—Duplex bungalow in Italian garden; large studio living room, tiled kitchen, sun parlor, 3 bedrooms, 3 baths, roof garden; $5,000.

37TH, 143 EAST—Entire floor, 2 large, attractive rooms, fireplaces, bath, kitchenette.

38TH, 156 EAST (Murray Hill)—Newly decorated, three large rooms, bath, kitchenette, foyer, open fireplaces; entire third floor; $150; shown today, 12 to 5 only.

38TH, 15 EAST—Vanderbilt Studios renting office for single bathroom apartments; small rooms, $40 up. Vanderbilt 4096.

38TH, 107 EAST—3-room apartment with kitchenette and bath; right off Park Av.; $1,400. Gus Supt. or Gaines, Van Nostrand & Morrison, Vanderbilt 8258.

APARTMENTS TO LET.

Unfurnished—East Side.

48TH ST., 23 EAST.
Superior two and three room suites, with bath; all improvements, spacious closets. Valet and maid service. Excellent meals. Exclusive surroundings. Resident management. Inquire on premises or SOL. STERN, 31 EAST 27TH ST.

16 EAST 48TH ST.
ELEVATOR APARTMENTS.
3 large light rooms and bath.
Owner on premises.
$2,800 to $2,500 per annum.

48TH, 156 EAST — Most exceptionally beautiful rooms, steam, electricity, newly decorated.

31 EAST 49TH ST. PLAZA 0690.
2 AND 3 ROOMS AND BATH,
BY THE YEAR OR FOR WINTER MONTHS
AN EXCLUSIVE HOTEL
IN AN EXCLUSIVE NEIGHBORHOOD.
A LA CARTE RESTAURANT

49TH, 233 EAST—Five rooms, fireplace; newly decorated; rental $1,000. Phone Murray Hill 1899.

54TH, 148 EAST—Two rooms, bath and kitchenette; front apartment; rent $75. Telephone Plaza 3100.

54TH ST., 180 EAST.
Two rooms, bath, kitchenette, $90.

56TH, 19 EAST—Beautiful southern expos

APARTMENTS WANTED, Furnished.

COUPLE desires two rooms, kitchen, bath; by month; from 34th to 86th Sts.; $125-$175. E 378 Times.

RENT your apartment quickly; clients waiting. Rhoades Realty, 2,035 Broadway. Endicott 6300.

LIST your apartment immediately. Apartment Renting Co., 176 West 72d. Endicott 2077.

APARTMENT, $65 to $90, between 45th-75th; describe fully. F 528 Times.

Unfurnished.

REGISTER VACANCIES.
Great demand; send full particulars.
GEORGE S. RUNK, 1,322 Lexington Av.

TWO or three rooms, kitchenette, front, spacious; below 86th; Winter season; references exchanged; $65. H 470 Times.

706-808, WEST—3 rooms, 3 baths, $3,000. S 336 Times.

MOVING, TRUCKING, STORAGE

AMERICAN STORAGE CO.'S charges for storing household goods, moving furniture, pianos, packing china and glassware, also packing and shipping, are the most reasonable in the city. 347-349 West 60th. Tel. Circle 2167.

WANTED—Load, Philadelphia, Worcester, Boston. Crowe, 409 Bleecker St. Phone Chelsea 10236.

FURNISHED ROOMS.

East Side.

82D, 144 EAST—Single room for young lady; $7; elevator apartment. Call Gramercy 6406 (Apartment 51), evenings after 8.

27TH ST.-MADISON AV. (Hotel Madison)—Beautiful outside sunny rooms, bath, $15-$17.50 weekly; use of bath, $10.50-$15; block to Broadway and subway; full hotel service. Madison Square 1784.

29TH ST., 20 EAST, MARTHA WASHINGTON (A WOMAN'S HOTEL)—ROOMS WITH RUNNING WATER, $14 TO $16 WEEKLY FOR ONE PERSON; $17.50 TO $21 WEEKLY FOR TWO; ROOMS WITH PRIVATE BATH, $21 WEEKLY FOR ONE, $24.50 AND UP WEEKLY FOR TWO.

29TH, 128 EAST—Large front room; newly furnished; modern conveniences. Apt. 2.

38TH, 40 EAST—Attractively furnished, large second floor front; modern improvements; references.

38TH ST., 34 EAST—Attractive large room; suitable for 2 or 3.

39TH ST., 12 EAST—ATTRACTIVE ROOM; ELEVATOR.

47TH, 135 EAST.
$40 VACANCY; LEASE.

48TH, 15 EAST—Vanderbilt Studios renting office; single rooms with, without bath.

50TH, 20 EAST.
Desirable room; breakfasts; elevator; references.

52D, 12 EAST—Attractive, large double room and bath; high-class house. Plaza 10168.

55TH (Park Av.)—Beautifully furnished rooms, single or in suites. Plaza 9012.

57TH AND 6TH AV. (HOTEL NETHERLAND)—ROOMS, $17.50; WITH BATH, $22 PER WEEK.

57TH, PRIVATE BATH, 223 PER WEEK.

58D (828 Lexington Av.)—Attractive room, adjoining bath; references. Rhinelander 4040.

59TH, 2 EAST—Near subway "L"; well furnished, large room; newly decorated; electric, steam; use of sitting room and piano; $10 week. Telephone Rhinelander 8561.

60TH, 51 EAST—Sunny rooms, bath, steam heat; $8; gentlemen. Brennan.

61ST ST., 50 EAST—Room and bath with shower; private family; references.

62D ST., at Madison Av. (Hotel Ashton)—Hotel service; homelike rooms with bath, $15 up; without, $12 up; suites consisting of bedroom, sitting room and bath at rates in proportion; exceptional service; convenient to all transportation; close to Park.

66TH, 20 EAST—Large airy room, bath, electricity; all conveniences; reasonable.

"ALLERTON IDEA" CLUB RESIDENCES for men; conveniently located, affording every comfort of home, with surroundings and service of the select club; rates $10 to $20 per week for approved permanent residents only.
45 EAST 66TH ST. 143 EAST 39TH ST.
303 WEST 22D ST.

MADISON AV., 186—Small, medium, large rooms and furnished apartments; newly decorated.

IRVING PLACE, 55—Skylight room, suitable 2; steam, electricity, hot water; $8.

West Side.

6TH, 826 WEST—Hall room; reasonable rent. Keane.

9TH, 41 WEST—Furnished, unfurnished, large, quaint basement studios, old-fashioned fireplaces; $60-$70; modern centre of three connected houses; dignified, having charm, modern, dependable hall; telephone service.

9TH, 11 WEST—Large room, private bath; business people; steam, electricity; references.

11TH, 241 WEST—Front room; clean, comfortable; convenient subway express; references required.

12TH, 38 WEST—Large room for 2 people; private bath; all conveniences.

23D ST., 362 WEST—Beautifully furnished, quiet, sunny room in professional woman's apartment; kitchenette, dining foyer. Watkins 3656-J.

24TH, 438 WEST—Men preferred; room, bath; also single; artistic; moderate; telephone; cooking; subway, elevated, bus. Owner decorates.

31ST, 4 WEST (WOLCOTT HOTEL)—ROOMS WITH RUNNING WATER, $15 WEEKLY; LARGE OUTSIDE DOUBLE ROOMS, RUNNING WATER, $18 WEEKLY FOR ONE, $21 FOR TWO; WITH BATH $21 WEEKLY FOR ONE.

42D ST., JUST WEST OF BROADWAY.
HOTEL CLAMAN.
An exclusive men's residence, having 1,000 outside sunny rooms, 1,000 baths, in new 18-story building; $12-$18 weekly, $2-$3 daily. Lackawanna 6000.

47TH ST., 153 WEST—One or more rooms, furnished or unfurnished; elevator; everything modern. Wilson.

47TH ST., 106 WEST (RALEIGH HALL), A RESIDENCE FOR MEN,
where the service is of the highest standard and the rates for clean, airy, comfortable rooms range from $10 weekly.

48TH, 50 WEST—Attractive rooms, running water; private baths; electricity; references.

48TH, 75 WEST—Attractive single room, $5; double, suitable 2, $8; gentlemen.

51ST ST., (5th Av.)—Good single room; gentleman; opposite bath; private residence; choice; special rates; permanent. Circle 0289.

54TH, 20 WEST.
Desirable rooms; private bath; breakfasts; references.

54TH, 160 WEST—Studios, very large, light and beautiful; reasonable. Topps.

56TH, 108 WEST, APT. 1.
Attractive, large room; every convenience; reference.

56TH, 102-131 WEST—A FEW ROOMS WITH RUNNING WATER ON BACHELOR FLOOR; SHOWER AND BATH; HOTEL SERVICE; $14 PER WEEK.

57TH, 118 WEST (GREAT NORTHERN HOTEL)—ROOM AND BATH FROM $3.50 PER DAY UP.

58TH, 33 WEST—Large, attractive rooms; gentlemen; references.

59TH—Two nicely furnished rooms in private family; reasonable. Call Columbus 2431.

59TH, 33 WEST—Large heated front room; single; private family. Taggart.

64TH, 16 WEST—Large light room, running water; private family; conveniences. Walsh.

65TH (Northeast Broadway)—Hotel Sidney, new, fireproof; newly furnished; excellent accommodations for transients; single room $10 per week, double rooms for two, $14 up.

66TH, 1 WEST—Beautifully furnished corner room; high-class elevator apt. Horton.

66TH (corner Central Park West)—Exceptional bedroom or parlor and bedroom newly decorated, high-class elevator apartment; shower, quiet, good heat, private phone of the unusual type; gentleman preferred. Endicott 6542.

66TH, 14 WEST—DOUBLE FRONT ROOM; KITCHENETTE; $15.

67TH, 146 WEST—Nice large bedroom; next bath; gentleman; one flight; $12.

70TH ST., 20 WEST.
THE GEORGIA, FACING BROADWAY.
NEWLY FURNISHED, MODERN ROOMS; $10 UP. HOTEL SERVICE.

70TH—Unexcelled home comforts, large parlor, medium, running water; either suitable two business men. Singleton (97 Central Park).

71ST (236 West End Av.)—Magnificently furnished large room, private bath, twin beds; 2 gentlemen; plenty heat; hot water; owner's private home.

71ST, 37 WEST—Exclusive house, beautiful front suite; complete; bathroom; service; cleanliness.

71ST, 307 WEST—Single room; block subway express, bus at corner; reasonable.

71ST, 113 WEST—Large double front room, private bath; gentlemen.

71ST, 21 WEST (HOTEL JOYCE)—ONE, TWO ROOM SUITES; $12.50 WEEKLY UP.

72D, 341 WEST—Attractive front single room, for gentleman; American; home; reference.

72D, 343 WEST—Parlor floor, or back parlor, bath; other rooms; steam.

72D, 126 WEST (Hotel Nableton)—Newly decorated, luxuriously furnished one, two, three outside rooms, private bath; elevated, surface cars, subway; from $25 to $40 weekly; full hotel service; restaurant.

72D (WEST END AV., 280)—Newly decorated residence; large rooms, bath; twin beds; single, $6, $8, $10, $12.

FURNISHED ROOMS.
West Side.

72D, 48 WEST—Attractive double room, beautifully furnished; elevator apartment; $12. Bourg.

73D, 168 WEST—Exceptionally attractive, large furnished room; private bath; steam; electricity.

73D, 163 WEST—Large room with, without bath; also front basement, bath.

73D, 306 WEST—Attractively furnished large rooms, twin beds; telephone; $14-$16.

74TH, 104 WEST—New, immaculate; single, double; private bath, beautiful front parlor.

75TH, 337 WEST—Splendidly furnished room with, without bath; excellent service; steam.

75TH, 149 WEST—Newly decorated residence; rooms, twin beds, bath; $14-$18.

75TH, 321 WEST—Superior room, business couple, 2 or 3 gentlemen; references.

76TH, 112 WEST—Double room and bath, kitchenette; first floor; all improvements, references.

76TH, 319 WEST—Exceptional large, attractive room in private home; gentlemen; references.

76TH, 51 WEST—Comfortable single room, steam and all conveniences.

76TH, 30 WEST—Exclusive suite, newly decorated; will divide; see to appreciate.

76TH, 44 WEST—Large room, private bath; suitable for 2; steam heat.

77TH, 311 WEST (Riverside)—Unusually cosy room, private bath, kitchenette; large room, running water; single room, $8; refined.

77TH, 156 WEST—Second floor suite; also back parlor, furnished, unfurnished; reference.

77TH, 170 WEST—Clean, medium room, water, electricity, gas; reasonable; reference.

77TH ST., 124 WEST—Large steam-heated room, gas, electricity, running hot water.

78TH, 205 WEST—Beautiful sunny front suite; immaculate, exclusive; steam, conveniences. Baldwin.

80TH, 235 WEST—Unusual, men of refined taste, outside, steam, electricity, bath, elevator. Ayres, Schuyler, 3,715, Apt. 8K.

80TH, 132 WEST—Spacious parlor, bedroom, bath; southern exposure; suitable couple; reasonable.

81ST, 51 WEST (Hotel Colonial)—Hotel service, homelike rooms with bath, $15 up; without, $12 up; suites consisting of bedroom, sitting room and bath, at rates in proportion; exceptional service; convenient to all transportation; close to Park.

81ST ST. AND COLUMBUS AV. (HOTEL ENDICOTT)—ROOMS WITH RUNNING WATER, USE OF BATH, $12 PER WEEK; LARGE DOUBLE ROOM WITH PRIVATE BATH, $21 PER WEEK.

81ST, 51 WEST—(Hotel Colonial)—Single rooms; men only; running water; telephone; complete hotel service; $10 weekly.

81ST, 265 WEST—Attractive rooms, newly decorated; running water; elevator. Walker.

81ST, 303 WEST—Attractive, large room; running water; double or single. Walker.

82D, 20 WEST—Beautiful room; southern exposure; adjoining bath; exceptional opportunity. Owner.

82D, 22 WEST—Exceptional three-room suite, kitchenette; beautiful residence; gentlemen. Owner.

82D, 66 WEST—Exceptional room; private bathroom; steam heat; any meals.

85TH, 68 WEST—Exceptionally attractive double rooms; private baths, kitchenette. Schuyler 0736.

85TH, 50 WEST—Comfortable large room, kitchenette; also single room; clean house.

87TH, 62 WEST—Desirable rooms, private bath; business people; $10-$12-$15.

85TH, 341 WEST—Large, comfortable room; kitchenette privilege; electricity; references.

86TH, 49 AND 53 WEST—LARGE FRONT ROOMS; COMPLETE KITCHENETTE; OTHER ROOMS.

86TH, 302 WEST—Attractive suite; other rooms; high-class elevator house. 6 E.

86TH, 120 WEST—Large, light bedroom, with refined family. Schuyler 2707.

87TH, 14 WEST—Nice size room, private bath, all conveniences; suitable for 1 or 2.

87TH, 340-342 WEST—Attractive large rooms, bath adjoining; $14. Schuyler 10435.

87TH, 310 WEST—Newly furnished large room; private bath, kitchenette.

87TH, 232 WEST—Attractive rooms, for gentlemen only.

88TH, 178 WEST—Attractively furnished large room; private bath, kitchenette; $22 week.

88TH, 144 WEST—Large back parlor; twin beds; southern exposure; kitchenette separate.

89TH, 307 WEST—Large double front room; running water; meals optional.

91ST, 45 WEST—Large room, kitchenette, adjoining bath; central location; single.

91ST, 258 WEST—Double room, twin beds, private bath; breakfast optional.

92D, 306 WEST—Unusually attractive single, double rooms; private bath, kitchen privileges.

92D, 292 WEST—Single, double, running water, suites; exceptionally large studios. Hull.

92D, 61 WEST—Beautiful parlor; piano; private bath; electricity; exceptionally clean; $15.

92D, 131 WEST—Large, one flight, kitchenette, heat, hot water; business people.

93D, 4 WEST—Attractive, clean room; well heated. Apt. 2W.

94TH, (696 West End Av.)—2 rear rooms; (parlor floor, private home); bath, kitchenette, piano; all conveniences; comforts and quiet; subway express.

95TH, 330 WEST—Exceptionally clean room; Riverside; references; gentleman; $8. Apt. 42.

96TH (Broadway)—Furnished, unfurnished, 1-3 rooms, running water, elevator. Riverside 10009.

96TH, 138 WEST—2 connecting front rooms, bath; improvements; business couple. Dwyer.

96TH (738 West End Av.)—Large warm, double room. Riverside 10183. Lerch.

97TH, WEST—Large front room, twin beds, two closets, lavatory, toilet; meals optional; private family. Riverside 1624.

99TH, 306 WEST (Rd)—Attractive front room; twin beds; business people; reasonable.

99TH, 250 WEST—Attractive, large, sunny room; also smaller room, bath, phone.

100TH, 318 WEST (near Drive)—Room, private bath; high-class apartment; private family. Riverside 6774. Russell.

104TH, 309 WEST—Large front room; running water; dressing room; $15.

106TH, 246 WEST—Large front room, facing Broadway; beautifully furnished. Mrs. S. McCord.

106TH, 312 WEST—Large, sunny room, near bath; private family; $15. Call evening, Apt. 8RW.

113TH ST., 517 WEST (Apt. 24)—Single room to rent; location gives unusual privacy.

113TH, 546 WEST—Neat, clean room for 1, 2 or 3 gentlemen. Cathedral 8155.

115TH, 128 WEST—Large room, all improvements, elevator, $30. Inquire 1,723 Madison Av., above 125th.

116TH ST.—BROADWAY—Room, private bath, including breakfast, $15. Fistroy 0706.

116TH (54 Morningside Av.)—Attractive, exceptionally clean, electricity, conveniences; private; $8; gentleman.

119TH, 419 WEST (overlooking Columbia)—Sunny front room; almost private bath, $8.

122D, 137 WEST—Large, well furnished room; for 2 gentlemen or reliable couple; private house; reference.

124TH ST., 557 WEST—Comfortable, attractive double room. Apt. 6E.

127TH (Convent Av.)—Exceptionally large room; heat, bath, phone; reference; reasonable.

130TH, 501 WEST—Exceptionally attractive room, suitable refined couple; use kitchen; pleasant surroundings; modern elevator apartment; subway. Ralston.

140TH, 540 WEST (near Riverside, subway express)—Large sunny room, private entrance, newly furnished; electricity, steam; adjoining bath; another, twin beds, running water; refined couple.

140TH (WEST 555 (Corner Broadway)—Large, sunny, well furnished room; gentleman; elevator, phone. Apartment 65.

143D, 500 WEST—Beautiful, sunny room; sacrifice; desirable person; tapestry furniture, piano; elevator; references. Audubon 1180. Apt. 62.

146TH, 607 WEST—Pleasant room, steam, electricity; block subway; private house; reasonable.

147TH, 619 WEST—Large room, kitchen; refined couple; private home.

147TH, 537 WEST—1 large room and kitchenette; private bath and telephone; handsomely furnished, de luxe; private house; $18 per week.

148TH (3,008 Broadway) (Apt. 36)—Clean single room; refined home; references; reasonable.

152D (3,671 Broadway)—Beautiful room for gentlemen; private family. Apt. 45.

BEDFORD ST., 68 (Greenwich Village)—Large, light; fireplace, water, heat; remodelled house.

CENTRAL PARK WEST, 424—Attractive room for refined business girl, private apartment; $35 monthly; references. Apt. 2, South.

CENTRAL PARK WEST, 480—Beautiful room; splendid location; homelike; reasonable. Apt. 7B.

CLAREMONT AV.—Newly furnished room; private family. Call Morn. 9478 Apt 3E.

HAMILTON Pl., 139th, St., near Broadway—Single outside room; lavatory; comfortable. Welch.

MORNINGSIDE DRIVE, 50 (115th)—Splendid room in beautiful apartment; private family. Lewis.

RIVERSIDE DRIVE, 333 (106th St.)—Beautifully furnished rooms, single an en suite, facing Drive; hotel service; elevator. Academy 0873.

FURNISHED ROOMS.
West Side.

RIVERSIDE DRIVE, 790 (Riviera, 157th)—unusually attractive, large, sunny, outside room; $60 monthly. Mrs. Wilson, Apt. 2L.

RIVERSIDE DRIVE, 557 (156) — Handsomely furnished room; twin beds, adjoining bath. Superintendent.

RIVERSIDE DRIVE, 181 (97th)—Medium size room; smaller; bath adjoining; meals optional.

ST. NICHOLAS AV., 813 — Comfortable, heated, homelike room; running water; suitable two, $10; single, $7. Sheviand, Audubon 9081.

ST. NICHOLAS AV., 850 (156th)—Attractive, single room; reasonable. Wadsworth 7880. Apt. 6.

WEST END AV. 872 (103d subway)—Newly opened house, well furnished, double and single rooms; steam heat, continuous hot water, electricity, phone.

WEST END AV., 839 (3-Et)—Newly decorated, new furniture, twin beds, running water.

WEST END AV., 810 (85th)—Single room, front; $9; references. Schuyler 10092.

WEST END AV., 411—Attractive room, running water, elevator; $10 up. Riegen.

WEST END AV., 690—Front basement, open fireplace, twin beds, private bath.

PRIVATE family, nice room adjoining bath, every improvement; $7. Phone Morningside 9480.

Bronx.

BEDFORD PARK—Large, light room adjoining bath; all improvements. Phone Tremont 4090.

LARGE room, every convenience; board optional. Christensen, 2,105 Ryer Av. (181st, Concourse).

Brooklyn.

HOTEL BLACKSTONE—Thirty minutes from Lower Manhattan on Brighton line at Manhattan Beach; brand new fireproof hotel; best club facilities; gentlemen exclusively; $6 week up. Tel. Coney Island 4710.

UNFURNISHED ROOMS.

4TH ST., 141 WEST (just off Washington Square)—Save-time old house, like college fraternity house; will rent large, handsome unfurnished room to refined young bachelor; college man preferred. Spring 0063.

9TH, 41 WEST—Small, $50, $55; large, with bath, $70, $100; delightful three connected houses; inspection invited; modern.

12TH ST., 5 EAST—Large front unfurnished room; water, heat, electricity.

COLUMBIA HEIGHTS (near Borough Hall) —2 rooms and private bath; rent moderate. Chauncey Co., 187 Montague. Main 4300.

ROOMS WANTED.

Furnished.

GENTLEMAN wishes a nice room; with all improvements, breakfast, dinner and laundry, east side, between 70th and 90th Sts.; about $15 per week. Only letters. M. V. Pier, care Mrs. McKnight, 134 6th Av., Brooklyn.

FURNISHED or unfurnished room with bath; kitchenette or breakfast privileges; southern exposure; West 70's to 90's; business woman; references. E 749 Times Downtown.

SUNNY ROOM and breakfast by Japanese gentleman in family including young folks or children; no roomers; state who in family. E 810 Times Downtown.

JAPANESE gentleman, banker, desires a furnished room with private family, meals served; east side. Reply to K. N., Room 1035, 120 Broadway.

BUSINESS couple desire comfortable furnished room; near subway; must be reasonable; state price. E 400 Times.

BUSINESS MAN desires room with bath; 250-300; south of 72d St.; references. E 427 Times.

YOUNG MAN wishes room; kitchen privilege; share gentleman's apartment. H 879 Times.

GENTLEMEN wishes room; all improvements; 14th-110th, $25-$35 month. H 844 Times.

CIVIL ENGINEER wants strictly independent room; moderate; west. E 294 Times.

GENTLEMAN wants room, congenial, private family; $20 monthly. E 293 Times.

NURSE, small, clean room, bath; phone. 523 West 112th St. Apt. 4S.

BUSINESS couple desire large room; state floor, rent, particulars. S 293 Times.

BOARDERS WANTED.

East Side.

30TH ST. (at Lexington Av.)—Hotel Rutledge, for women only; one room and meals, $18 weekly; elevator, telephone, &c.; full hotel service; newly decorated.

50th (AT 5TH AV.)—ELEVATOR; PRIVATE BATHS; ROOM AND BOARD; SINGLE OR SUITE; TABLE UNEXCELLED. CIRCLE 1980.

West Side.

12TH, 118 WEST—Desirable double front; sunny rooms; table guests accommodated.

54TH ST., 38 WEST—Attractive double rooms with excellent board; references.

54TH, 54 WEST—Large room with bath; single room near bath; references.

69TH—If discriminating gentleman desires pleasant home, private family. Call Endicott 3074.

72D, 218 WEST—Very desirable double rooms; private baths; superior table.

76TH (29 Riverside)—Large double front room, also single front room; elevator residence; home cooking. Endicott 4924.

79TH ST., 114 WEST.
79TH ST., 132 WEST.
83D ST., 124 WEST.
Attractive boarding houses in a city like New York; group capacity 250, permitting us to furnish service and conveniences found only in the residential hotel; modern accommodations moderately priced; booklet.

80TH, 148 WEST — Medium, sunny front; steam, electricity; table board; homelike; references.

80TH, 128 WEST—Sunny rooms; twin beds; private bath; excellent home table.

83D, 66 WEST—Exceptional room; private bathroom; steam heat; any meals.

86TH, 17 WEST—Attractive double and single room, running water, steam heat; southern exposure; American family; splendid table; references.

86TH, 322 WEST—Attractive medium and small rooms, all conveniences, excellent table; references.

86TH, 46 WEST—Large first floor extension, rooms, private baths, table boarders.

130TH, 115 WEST—Can accommodate family or couple; excellent table. 4313 Morningside.

131ST, 314 WEST (Columbia section)—Comfortable rooms, elevator apartment. Apply dining room.

147TH, 548 WEST—Neatly furnished large room, suitable 3; all conveniences; reasonable.

RIVERSIDE DRIVE 452 (116th)—Beautifully furnished apartment, 3 rooms, kitchen. Apt. 51.

RIVERSIDE DRIVE, 575—Attractive outside rooms; excellent board; $12.50 up. Apt 25.

WEST END AV., 605 (86th)—High-class rooms; French table; $16 weekly.

WHY live in overcrowded Manhattan, when 20 min. from Wall St., delightful Staten Island beckons you to enjoy charming home surroundings, excellent food and congenial company at Evelyn Lodge. Weekly, with meals, single, $20; double, $30 up; 15 years one management. 71 Central Av., St. George. Booklet.

LADY will receive cultured paying lady guest in handsomely furnished apartment, Knabe grand; references; $35 weekly. Cathedral 8092.

EVERY advantage for lovable little child; refined environment. Call mornings, Endicott 3438.

ROOM for mother and board and care of child during day. Phone Riverside 4031.

COUNTRY BOARD.

Long Island.

HOMELIKE atmosphere; winter rate; large warm rooms, steam, electric, bath; excellent table; easy commuting. Halsey, 35 Prospect Av., Port Washington, L. I. Phone 270M.

New Jersey.

EAST ORANGE, N. J.—Elmwood Hotel, close to D., L. & W. station; American plan; excellent table; every room has a private bath; also en suite; rates $70 single, $40 double weekly. Phone Orange 1461.

Westchester County.

WHITE PLAINS, N. Y.
HOUSE FOR INVALIDS.
Quiet, high-class home for chronic invalids, convalescents and aged needing care; tray service, nursing, medical supervision. Address Supt., 10 North Broadway. Tel 241.

SITUATIONS WANTED—Female.

ARTIST seeks employment; paints on silks, porcelain, water colors, &c. H 590 Times.

BOOKKEEPER, 18 years' training double entry, trial balance, controls, details, accurate, desires connection; $32 start. E 455 Times.

BOOKKEEPER, double entry, six years' experience; complete charge; set books; best references. H Riegel, 2,339 West 30th, B'klyn.

LOOKKEEPER'S ASSISTANT, typist; bright beginner; well recommended; $16. Bertha. Orchard 8877.

BOOKKEEPER, accountant, part time; system; income tax. Telephone Circle, 1244. Grant, 33 West 20th St.

BOOKKEEPER, expert office management, experience above average; excellent reference. A 52 Times.

SITUATIONS WANTED—Female.

BOOKKEEPER, stenographer, secretary, long experience; assume responsibilities; efficient; $50. E 395 Times.

BOOKKEEPER'S ASSISTANT, office detail, knowledge stenography; experienced, competent person. E 296 Times.

BOOKKEEPER-TYPIST, experienced; taking entire charge small office preferred. F 872 Times Downtown.

BOOKKEEPER-SECRETARY, complete charge, 10 years' experience; $33. E 758 Times Downtown.

BOOKKEEPER, typist; 5 years' experience; full charge; $35. E 813 Times Downtown.

CHAMBERMAID (colored); part time, wishes position. Audubon 1070, Apt. 42.

COMPANION to lady, cultured woman, useful; will travel. G 32 Times.

COOK—Lady wishes to place her excellent Finnish cook; 4 years, reference. Telephone Lenox 8282, Friday.

COOK, experienced; no laundry; apartment; $85. Telephone 1176 Riverside, 10-5 o'clock.

DRESSMAKER, work taken home; dresses, blouses, children's clothes, underwear; reasonable. Morningside 2750.

DRESSMAKER, expert, by day, $10. Miss Wagner. Phone Riverside 6597.

GIRL, experienced salad, sandwich girl or housekeeper's assistant apartment. Morningside 9605. Office.

GIRL, 17 years, good reputation; care of elderly lady. Sally Koski, 132 West 129d.

GOVERNESS, French, visiting; reading, conversation; mornings, afternoons. Margara, 207 West 87th St.

GOVERNESS—Teacher, French, German, English, wishes position. Stoot, 316 East 83d.

GOVERNESS, visiting, take out one or two children; by hour. Academy 4906.

HOUSEKEEPER, refined, capable, reliable woman, 32, manage home, institution or business dining room. L. C. Abbott, 181 West 105th St.

HOUSEKEEPER, German, 33 years, single, one year America, excellent cook, wishes position with old lady. E 446 Times.

HOUSEKEEPER, business people or small hotel; agreeable; responsible references. Phone 9460 Riverside.

HOUSEWORKER, colored, whole, part time, chambermaid or day work; references. Audubon 5161.

HOUSEWORKER, dressmaker, will do mending; first-class reference. Dorset, 102 West 142d.

HOUSEWORKER chambermaid, waitress, whole, part time, day's work; trustworthy. Audubon 5774.

HOUSEWORK — Day's work, half time, cleaning, wash, home. Paschal, 7,412 Morningside.

HOUSEWORK—Neat, colored, good cook; reference; sleep home. Bostock, 17 West 136th.

HOUSEWORK, part, whole time, chambermaid, waitress; reference. Morningside 0462.

HOUSEWORK—Neat colored girl for half time, 310 West 138th St.

KINDERGARTNER takes children out, 9-12 and 2-5, or will keep all day if desired. Phone Riverside 2298.

NURSE—Lady desires to place valued nurse, who has been with her eleven years, position with small child preferred; can be interviewed Wednesday, Thursday. Apt. 10A, 300 West End Av. Phone Schuyler 7974.

NURSE going to California would take charge lady or children in any capacity for fare. Mrs. H. Barrett, Box 45, Nepera Park, N. Y.

NURSE, practical, desires care of invalid or convalescent woman. A 43 Times.

NURSE, colored girl, 13, years' experience; references. 467 Lenox Av., care Odwen.

NURSERY GOVERNESS, French; good references; city only. Write Bornand, 648 Amsterdam Av.

OFFICE ASSISTANT, 16; neat, penman; willing worker; 5 afternoons, 1:30 to 5:30; $6. Pauline. Orchard 8277.

PLACEMENT CLERK—Young woman wishes position in employment bureau; 3 years' social service experience. G 40 Times.

SECRETARY—Young woman, Christian, refined, intelligent, stenographer, accustomed to acting as amanuensis, desires position as secretary to literary man or woman; whole or part time. E 420 Times.

SECRETARY-STENOGRAPHER, 7 years' experience, thoroughly competent, accurate, industrious; exceptional references; compensation commensurate with ability displayed. F 880 Times Downtown.

SECRETARY - Stenographer - Correspondent, educated, thoroughly experienced; references; work longer hours week or Sunday instead Saturday. E 445 Times.

SECRETARY-STENOGRAPHER, Gentile, college trained, four years' experience as law stenographer and clerk, wants position with law firm. H 572 Times.

SECRETARY-STENOGRAPHER, five years' experience, sole charge small office, dependable, real estate experience; $35. F., 159 East 34th.

SECRETARY, young woman, many years' general experience, proved exceptional ability, qualified for responsible position. H 535 Times.

SECRETARY-STENOGRAPHER, college graduate, experienced, efficient, desires part time position. Morningside 9547.

SECRETARY, steno., knowledge bookkeeping, 3 years' experience, thoroughly efficient. Goldsmith, Dayton 5218.

SECRETARY - STENOGRAPHER, expert, over five years' experience. A. Fine, 31 West 110th.

SECRETARY, four years' export cabling codes, stenography, switchboard. M 774 Times Downtown.

SECRETARY, expert stenographer, Christian; office details; $30. E 463 Times.

STATISTICAL TYPIST, expert; Christian; long experience accounting; salary secondary consideration; $30. E 460 Times.

STENOGRAPHER, beginner; good speed in shorthand and on typewriter; familiar with card systems and office devices; neat in appearance; hard worker; $15 per week. Miss L., 252 East 76th. Harlem 0818.

STENOGRAPHER, 28, educated, well-bred, pleasing appearance, technical research, medical experience; composes good letters. Yonkers 5206. H 578 Times.

STENOGRAPHER-Assistant Bookkeeper, high school graduate; knowledge office routine, thoroughly experienced; salary $35. L. F., 285 East 165th St.

STENOGRAPHER-SECRETARY, thoroughly experienced, capable and efficient. 168 N. Times Brooklyn Branch.

STENOGRAPHER - SECRETARY, several years' experience, cosmetic manufacturers; highest reference. G 36 Times.

STENOGRAPHER, 3 years' experience, educated, competent; salary $22. Call mornings, University 4947.

STENOGRAPHER, two years' experience, accurate, refined; references; $16. M 798 Times Downtown.

STENOGRAPHER, Christian, five years' experience, thoroughly reliable, $20. F 882 Times Downtown.

STENOGRAPHER, college graduate; dependable, refined; ambitious beginner; moderate salary. F 284 Times.

STENOGRAPHER, capable, 5 years' experience, tall, refined, willing worker; best references. E 447 Times.

STENOGRAPHER, exceptionally bright beginner; high school graduate; $12. E 769 Times Downtown.

STENOGRAPHER, three years' experience; Christian; age 20; salary $23. Leach, Ramsey, N. J.

STENOGRAPHER, Christian, 6 years' experience; capable; salary $80. C. E 715 Times Downtown.

STENOGRAPHER, typist; neat, accurate; beginner; excellent references; $15. Stella. Orchard 8377.

STENOGRAPHER-SECRETARY, five years' experience, capable, familiar detail; $35. E 450 Times.

STENOGRAPHER, 5 years' experience; high school graduate; $22. E 766 Times Downtown.

STENOGRAPHER, correspondent; 6 years' experience; well educated, efficient; $35. Fordham 4204.

STENOGRAPHER-BOOKKEEPER, 2 years' experience; reference. Bresnick, 16 East 109th St.

STENOGRAPHER, experienced, competent; pleasant surroundings; salary $22. Cathedral 8178.

STENOGRAPHER, knowledge of bookkeeping, 5 months' experience. Roth, 309 East 78th.

STENOGRAPHER, highly efficient, ability take charge, educated; $30. F 533 Times.

SWITCHBOARD OPERATOR, Christian, four years' experience; $20. F 880 Times Downtown.

TRAINED NURSE, elderly English Protestant of great experience with infants, would like position as nurse to new-born or small baby; reference given by any one going South; $100 a month. F 934 Times.

TRAINED NURSE, German, confidential cases, 2 years in country, wishes position, private clinic or with new-born baby. Myer, 315 East 140th St., City.

TEACHER, college graduate, public school method; references. Coaching, 260 West 125th St.

TEACHER (diplomee), teaches French, German; $1. Write Apart. 2I, 510 West 144th.

TYPIST, experienced, knowledge switchboard (plus); write Italian; desires position small office. E. La Selle, 660 Bedford Av., Bklyn.

TYPIST, switchboard operator, 5 years' experience; references. Birch, 429 East 146th St., Bronx.

TYPIST, accurate, desires work at home. Havemyer 9070-M.

TYPIST, office worker, part time, 9-2, Schoenberg, 545 Alabama Av., Brooklyn.

TYPIST, general office assistant, 2 years' experience; $16. 677 Times Downtown.

WAITRESS for business men's lunch or take care of business couple apartment; references. Cochen, 209 West 118th St.

WOMAN, refined, desires work half days, not menial. Rhinelander 8063.

YOUNG LADY, 22, six years' business experience, desires position in small office; filing; knowledge stenography, typing. Phone Hoboken 6078.

SITUATIONS WANTED—Female.

YOUNG LADY desires position in show room; has experience in wholesale millinery line. H 594 Times.

YOUNG WOMAN, eight years business, experienced managing retail store, estimating, handling workmen; refined, reliable, good appearance. L. C., Abbott, 181 West 105th.

YOUNG WOMAN, real sales ability, desires connection with wholesale concern, exceptional, looking for good opportunity. B 289 Times.

YOUNG WOMAN, college graduate, 2 years' newspaper experience, desires position advertising agency or publishing house. K 49 Times.

YOUNG WOMAN, cashier, filing, office assistant. Phone Washington Heights 1020. Apartment 3B.

Employment Agencies.

GOLDEN RULE—Housework, colored, part-timers, cooks; laundresses, chambermaids, helpers. Morningside 0085.

EXPERIENCED stenographers, clerk, bookkeeper. Horn Agency, 508 5th Av. Entrance 42d St.

SITUATIONS WANTED—Male.

CREDIT collection manager, retail, age 35, 6 years' experience, seeks position; best references. E 449 Times.

CREDIT reporter, mercantile experience, wishes position reliable concern. E 453 Times.

COUPLE; man experienced chauffeur, butler; wife first-class cook; good references; city, country. Box 413, 1,364 3rd Av.

DENTAL ASSISTANT, typist, experienced, desires position high-class dentist. H 569 Times.

DESIGNER, experienced period furniture; part-time position, contract. Y 2073 Times Annex.

EXECUTIVE—High-type young man, 26, with real executive ability, four years' office and five years' sales experience, supplemented with training at New York University, desires connection with progressive mercantile or manufacturing company; salary $4,000-$5,000; highest references furnished. E 456 Times.

FUR SALESMAN, manager, buyer wholesale or retail; best references. E 423 Times.

GOVERNESS, French teacher, 1 or two children; best references here and abroad. Myles, 6219 Riverside.

JAPANESE, first-class cook or general housecworker, thoroughly competent; personal references; hard worker. Nod, 1,614 Neptune Av., Coney Island.

JAPANESE, excellent chef, understands all around, economical, first-class baker, wants position in family. Saku, 227 East 53rd St.

JAPANESE wants position, part time, in city; first-class butler, valet. H 417 Times.

MAN, experienced, wishes position; capable of taking full charge of shipping floor, handling truckmen and shipping help; highest references. Telephone Walker 2645 or address Dubois, care Beston Co., 180 Reade St.

MAN, married, 32 years, good appearance, wishes position as driver or messenger, with reasonable salary. Theodore Harnischfeger, Bellmore Av., Bellmore, L. I.

MAN, married, age 37, desires connection with traffic department of industrial corporation or railroad; salary secondary to experience. Y 2147 Times Annex.

MAN, fifteen years' experience, cotton textiles, desires connection with jobber or converter; salary reasonable. Y 2163 Times Annex.

MAN, 33, thoroughly experienced office and mail order work, desires position; reasonable salary. F 866 Times Downtown.

MAN, 35, handy all around, wishes position in factory; references. Loss, 8 North 16th St., Elmhurst, L. I.

MAN, experienced trade paper, editorial and advertising, seeks position. H 602 Times.

MANAGER'S assistant and secretary, competent correspondent; familiar all office detail; conscientious worker; best references. A 1102 Times Harlem.

MANAGER, restaurant, club, hotel, understand Russian from A to Z; best references. E 458 Times.

MASSAGE will keep you fit, gentlemen; 7709, colored, thorough. Adams, Harlem 2542.

NURSE, graduate, will take full charge chronic case or night duty; highest references doctors, patients. Phone Lenox 2464.

NURSE—Care children evenings or hourly. Main, Riverside drive.

NURSE, R.N., practical, to invalid lady, convalescent case. Schuyler 7971.

NURSERY governess, speaks French, German, English, capable, wishes position. Write J. M., J., 253 West 24th.

NURSERY governess

Closing Hours for Advertisements

Sunday Edition

THURSDAY, NOON—Schools, Steamships, Hotels, Resorts, Amusements.

THURSDAY, MIDNIGHT—Display Apartments and Real Estate, with cuts, photographs, matrices or drawings.

TODAY, FRIDAY, 5 P. M.—Editorial Section.

TODAY, FRIDAY, 8 P. M.—Undisplayed classified, Business Opportunities.

TOMORROW, SATURDAY, 1 P. M.—Undisplayed classified subject to cancellation.

Daily Edition

If received after 4 P. M. day before publication, classified announcements for daily editions subject to cancellation.

Classified Advertising Rates

Minimum space 2 lines. Agate line of 6 words

Situations Wanted	40c
Furnished Rooms, Rooms Wanted	50c
Boarders and Board Wanted	50c
Help Wanted	55c
Real Estate, &c.	55c
Lost and Found	55c
Apartments to Let and Wanted	55c
Country Board	60c
Mortgage Loans	65c
For Sale	65c
Automobile Exchange	65c
Agents Wanted	65c
Employment Agencies	80c

Per Word

Business Opportunities (Caps 25c)	12c
Buyers' Wants, Offerings to Buyers	15c
Stock Exchange (Sunday)	12c

Lost and Found, Deaths, Marriages and Births accepted up to midnight.

Errors guarded by delivering advertisements in advance of closing time.

Reward of $100 offered by The New York Times for information leading to arrest and conviction of any one obtaining money through a misleading or fraudulent advertisement in The Times.

MALE HELP WANTED.

Continued from Preceding Page.

ARTIST, about 25 years of age, previous experience not essential; splendid opportunity for good connection with reputable concern; salary $25; write fully. S 1,010 Times Annex.

ARTIST, high class, with experience in making sketches for lithograph window display and posters; splendid opportunity for a man with ideas; write full particulars in first letter. Y 2160 Times Annex.

ARTIST, commercial letterer and designer, for wonderful studio space; good proposition to right party. S 222 Times.

ASSISTANT BUYER

FOR THE UPHOLSTERY AND DRAPERY DEPARTMENT OF OUR DOWNSTAIRS STORE; AN EXCELLENT OPPORTUNITY FOR A MAN WHO HAS HAD PREVIOUS EXPERIENCE AND QUALIFIED TO MAKE A PERMANENT CONNECTION.

APPLY IN PERSON AT OUR EMPLOYMENT OFFICE, 5TH FLOOR, 9 A. M. TO 5:30 P. M., OR WRITE EMPLOYMENT OFFICE,

GIMBEL BROTHERS,
33D ST. AND BROADWAY.

ASSISTANT BUYER

FOR THE CARPET AND RUG AND LINOLEUM DEPARTMENTS OF OUR DOWNSTAIRS STORE; EXCELLENT OPPORTUNITY FOR A THOROUGHLY EXPERIENCED MAN.

APPLY EMPLOYMENT OFFICE, 5TH FLOOR, 9 TO 5:30.

GIMBEL BROTHERS,
33D ST. AND BROADWAY.

ASSISTANT COLLECTION MANAGER, credit clothing experience; state salary; reference. C 1223 Times Bronx.

ASSISTANT for store and counter; experienced. Nugent Electrical Supply Co., 7 West 20th St., New York City.

ATTORNEY—Old-established automobile finance company desires services of attorney thoroughly conversant with finance work to assume complete charge of legal department; applications should contain brief summary of qualifications, experience and salary expected. H 500 Times.

AUDITOR for night work in New York City hotel; experienced on transcript required. Apply 11 East 32d.

AUTOMOBILE MECHANIC, must be expert, thorough and conscientious, to take charge of small fleet of trucks; only those having wide experience on Packards particularly need apply; give full detailed record of your experience when replying; excellent permanent position; good pay. Box 388 Real Service, 15 East 40th.

BANDMASTER AND DIRECTOR OF MUSIC wanted, institution for boys; first-class band; good salary; position now vacant. Apply to Mrs. Clara C. Berg, Secretary, Morganza, Pa.

BILL CLERK wanted by wholesale woolen house; one who understands making out bills from call; must be good and rapid penman and accurate at figures. Box 188, 131 West 38th.

BOOKKEEPER

for progressive publishing house, age 20-26; $25 weekly. Apply 9:30 A. M., personnel department, Macfadden Publications, 1,926 Broadway.

BOOKKEEPER, double entry, with knowledge of typewriting preferred; references required. Call between 9-10, Room 917, 1,674 Broadway.

BOOKKEEPER, double entry, having experience in a lithographing or printing establishment preferred. E 761 Times Downtown.

BOYS WANTED.

A large financial institution has openings for a few boys 17 years of age and over; high school training preferred; all advanced positions in the company are filled by promotion and there is opportunity for a good future for any boy who is selected for one of these positions who will show himself to be earnest and industrious. Apply in person between 9 and 4:30 o'clock, Room 1, Metropolitan Building, 1 Madison Av., New York City.

BOYS.

THE NATIONAL SURETY COMPANY wishes to engage 2 or 3 bright boys, 14-16 years of age, for office and clerical work; all present openings offer good future to boys who are really in earnest. Apply Miss Vieta, 5th floor.

ALBANY STREET,
2 blocks west of 115 Broadway.

BOY

An advertising agency offers an opening to a boy who is looking to the future; we will start you at $10 a week on errands and general office work and give you every opportunity to go ahead. Call Joseph Richards [illegible] Park Av., at 46th St.

BOY.

A lad 16 to 18 years old with technical interest can be used as office boy in our laboratories.

UNITED STATES RUBBER COMPANY,
58th St. and Broadway.

BOYS, 16-19, STRONG.

Several vacancies in large wholesale house to assist shipper; also for stock; opportunity for advancement. Address "Fancy Goods," BOX 195, MADISON SQUARE.

BOYS! BOYS!

FINE OPPORTUNITY TO ADVANCE; WORK IN STOCK. CAMPBELL METZGER JACOBSON, SOUTHEAST CORNER 22D ST. AND BROADWAY.

BOY wanted for position that will teach banking business; we want neat-appearing, plain speaking American boy about 18 or 19 years of age. Write briefly your experience, addressing V 817 Times Downtown.

BOYS.

Age 16, intelligent, neat, for office work; chance for advancement. Apply Room 518, 195 Broadway.

BOY wanted to run errands and to assist generally in office and shipping room; salary $15; bright, active, willing; must have experience. Call Room 625, World Building.

BOY for office work; good opportunity for intelligent boy; to start $10 and luncheon. Call Dunham Manufacturing Co., 120 36th St., Brooklyn.

BOY to learn architecture; good chance; small salary to start; state particulars. H 264 Times.

BOY, strong, wanted to run errands after school, at coat house. Sam Dretzin Co., 30 East 33d.

BOY, age 15 to 17, for office work; good opportunity for diligent worker. Apply Scott & Williams, Inc., 343 Broadway.

BOY, New York Stock Exchange firm; advancement for bright, ambitious boy; state references, religion. M 705 Times Downtown.

BOY for messenger and office work in publisher's office. The Industrial Digest, 37 West 43d.

BOY—Office and clerical work; experience preferred; $14. Greenbaum, 1,286 5th Av.

BOY generally useful in British importer's office, textile district. G 28 Times.

BOY wanted, law office. Room 1205, 63 Wall St.

BOY for office work. Board of Trade, 15 Maiden Lane.

BOY, bright; laces, embroideries; office and stock; good opportunity. S 284 Times.

CANDY—Assistant to superintendent; must know how to figure costs and have thorough knowledge of chocolates; state salary expected. 163 N. Y. Times Brooklyn Branch.

CLERK; knowledge stenography; high school graduate preferred; give age, experience, reference; 9 to 11 or 3 P. M. Y 2162 Times Annex.

CLERK—Office assistant in hospital; quick, accurate, knowledge of bookkeeping; state experience and salary expected. Box 51, 630 St. James Building.

MALE HELP WANTED.

COLLECTION AGENCY solicitor; experienced man only; good salary to right party; to connect with large organization. S 194 Times.

CONSTRUCTION superintendent for concrete factories, metropolitan district; give full details, age, experience, references, salary. S 238 Times.

COPY MAN AND ARTIST.

ADVERTISING AGENCY, 4TH AV., has attractive office space with good light and every convenience—for a copy man, a layout man and an artist; part time work accepted to cover rental. Stuyvesant 6721.

COUPLE (White) Wanted—Experienced cook and butler-houseman for private family in New Rochelle; reference required; $150. Telephone Bragdon, Madison Square 1566.

CREDIT AND COLLECTION MANAGER. A large Newark manufacturer selling plumbing supply trade; must be capable and experienced. In reply state age, experience and salary you have been receiving. A 37 Times.

DECORATOR on fine furniture, thoroughly experienced on floral and figure designs as well as linings. Call Stillman Av. and Rawson St., Long Island City. Take Queens Borough subway to Rawson St. Station.

DETAIL MAN—Physician or medical training; experienced detailing physicians; work in Philadelphia. S 661 Times Downtown.

DRAFTSMAN, FIRST-CLASS MAN ON ORNAMENTAL BRONZE AND IRON WORK. APPLY W. H. JACKSON CO., 335 CARROLL ST., BROOKLYN. TELEPHONE HENRY 1937.

DRAFTSMAN.

Mechanical draftsman and junior draftsman wanted by large Brooklyn manufacturing concern; state age, experience and salary desired. Box 60, 326 9th St., Brooklyn.

DRAFTSMAN, thoroughly experienced in detailing automatic machinery, wanted by reliable firm, offering good salary, to right party. Apply in person, Independent Paper Mills, 68 35th St., Brooklyn.

DRAFTSMAN—Man experienced on apartment houses for permanent position; state salary and experience. B 1148 Times Harlem.

DRAFTSMAN, experienced on ornamental lighting fixtures; long established firm; permanent position. Reply, giving full details, Box 72, 2501 World Tower Building.

DRAFTSMAN, experienced in making shop details, ornamental iron work; give full particulars and state salary expected. Box 1751, 3 34d Av.

ELECTRICIANS—A long-established electrical contracting firm will employ several journeymen union electricians above average ability who can take charge and obtain results on new construction work; the prospects are attractive and will appeal to men who are looking for more than a job; in reply state age, full experience and any other information that may help us to judge if you are the kind of man we are seeking. S 205 Times.

ELECTRICIANS' HELPERS — Several electricians' helpers wanted by an electrical contracting firm; experience on new construction work necessary; state age, education and experience. S 203 Times.

ENGINEER—Energetic man for position on engineering force of large gas works near New York City; recent technical graduate preferred; must be a willing worker and ready to start immediately on acceptance. Address A. W., Box 48, Long Island City.

ENTRY CLERK—HOSIERY AND UNDERWEAR; QUICK AND ACCURATE AT FIGURES. TAKE CHARGES FROM CALL. DAUM ROGERS SPRITZER CO., 880 B'WAY.

ESTIMATOR—We have an opening for estimator experienced in plumbing supply business. Write or call, E. Schwartz Plumbing Supply Co., 272 East 143d St.

HOUSEMAN for doctor's office and dwelling, experienced man only; $100 monthly and room; must be energetic, honest and sober; references required. Box 85, 2501 World Tower Bldg.

JUNIOR CLERK to learn advertising business; state age, education and salary expected. V 813 Times Downtown.

MAN familiar with high-grade furniture and bedding, able to wait on customers and willing to keep store in proper order and dust off furniture; steady position; state references and salary wanted. B 50 Times.

MAN to clean and dust in high-class antique shop at night; good wages; permanent position; must give references, religion, salary, &c. X 2494 Times Annex.

OFFICE BOY—Young man in office of large heating contractor; good chance for advancement. Apply Raisler Heating Co., 129 Amsterdam Av.

OFFICE BOY by wholesale dry-goods house; state age, experience and salary. S 663 Times Downtown.

OFFICE BOY wanted for the accounting department of Locomobile Co. of America, 602 West 132d St., corner Broadway.

PHYSICIAN, registered New York, as case-taker in advertising office; one can give intravenous and can do minor surgery; good proposition. Write E 449 Times.

PROOFREADER wanted; a high class proofreader to take charge for the printer the manuscript of a large and serious work and to read the proofs. Address S 289 Times.

RAILROAD RATE CLERK, experienced, willing to learn soliciting. E 740 Times Downtown.

SECRETARY

WANTED—YOUNG MAN.

Nationally-known advertising corporation needs well educated, energetic stenographer-secretary who can keep pace with one of its chief executives; opportunity to learn all phases of merchandising and sales promotion; want man capable of rapid development, future executive and creative position; state age, experience, salary, religion, education. T 537 Times.

PRODUCTION MANAGER AND SECRETARY WANTED.

Same corporation needs young man or woman as expert stenographer with experience in handling layouts, typographies, manuscripts, proofs, engravings, schedules, &c., for fashion magazine; opportunity for advancement; state age, experience, salary, religion, education. T 538 Times.

SECRETARY—Young man, 25 years of age; good appearance and personality; some college training preferred; rapid and accurate stenographer; right to work in editorial department of large publisher; splendid opportunity for advancement; salary $25; write fully. S 1004 Times Annex.

STENOGRAPHER.

THOROUGHLY EXPERIENCED STENOGRAPHER AND GENERAL OFFICE WORKER.

APPLY EMPLOYMENT OFFICE, 5TH FLOOR, 9 TO 5:30.

GIMBEL BROTHERS,
33D ST. AND BROADWAY.

STENOGRAPHER; reasonable hours and excellent working conditions; one good at figures preferred; give experience and salary wanted to start. S 662 Times Downtown.

STENOGRAPHER, young man, familiar with wholesale lumber business, for New York City sales office; splendid opportunity. Y 2133 Times Annex.

STOCK CLERK, aged 17 to 18 years, stockroom of large mercantile house; chance for advancement; 48½-hour week; pleasant working conditions. Apply third floor, 260 West Broadway.

STOREKEEPER wanted; experience important, central station electric railway preferred; write, giving full particulars as to age, education and salary desired. S 656 Times Downtown.

TAX specialist to take entire charge of tax department with public accounting organization; give full particulars regarding experience and past affiliations. T 526 Times.

TRAFFIC CLERK to check railroad freight bills and routing freight rates; must be young man looking for advancement; state salary expected. M 764 Times Downtown.

WATCHMAKER, Swiss, wanted for work at home. Room 710, 15 Park Row.

YOUNG MEN,

Ages 17 to 21 years,
high school graduates or night students, to fill
OPPORTUNITY POSITIONS.
Those applying must consider advancement rather than initial pay.
UNITED STATES RUBBER COMPANY,
58th St. and Broadway.
9 A. M. to 12 M.

YOUNG MAN—We are a large Western concern having an opening for a young man of neat appearance and initiative to demonstrate the Airway Home Cleaner; the commissions paid by us are the highest, and the man picked will not have to worry about finances. Brooklyn, Fulsway Branch, 8 Lafayette Av., Brooklyn, near Atlantic Av.

YOUNG MAN wanted as stenographer and secretary to an officer of insurance brokerage house; insurance experience preferred; splendid opportunity for right man. S 659 Times Downtown.

YOUNG MAN about 18, with or without experience as mail clerk and take charge of boys; salary $18 start; advancement. Box 4, Station G, New York.

YOUNG MAN, colored, 16-25, work in doctor's office; opportunity of attending medical college; good home and future. P 343 Times.

YOUNG MAN, for stock, wholesale glove house; only experienced apply; good chance for advancement. S 285 Times.

YOUNG MAN, stenographer and typist; need not be expert; state salary expected. S 263 Times.

YOUNG MAN as extra for evening work in wardrobe. Rosemont Dancing, 853 Fulton St., Brooklyn. Apply after 3 P. M.

MALE HELP WANTED.

Salesmen.

ADVERTISING SALESMEN familiar with magazine advertising, capable of telephone soliciting, wanted; good man easily earns $100 up weekly; commission. Room 905, 291 Broadway.

ADVERTISING SALESMEN to sell on commission basis; leads furnished. Call Wilson Advertising Co., 220 West 42d. Room 506.

AUTOMOBILE SALESMEN—A progressive Ford dealer is opening another salesroom in the best territory in New York; experienced men, here is your opportunity to earn real money; leads furnished; floor time at two salesrooms; commission basis and bonus. See Mr. Frank, 92 Lafayette St.

AUTO salesman, experienced, leads furnished; floor time; splendid opportunity; commission. Maxwell-Chalmers, 1634 and Southern Boulevard.

AUTOMOBILE SALESMEN, on commission, for McClure electrically operated oil cups. 215 Amsterdam.

CORSET SALESMEN WANTED.

High-class salesmen in corset line that have good following, to carry a side-line of newly invented patent adjustable Paradise brassiere which without a doubt will revolutionize the brassiere industry; territories open at the present time all through the United States; on strict commission basis only; the complete sample line consists of five numbers; only those highly recommended need apply. Paradise Brassiere Co., 20 West 20th.

RADIO SALESMEN Wanted—Good appearance; knowledge of radio trade essential; salary and commission. Y 2155 Times Annex.

SHOE SALESMEN.

LARGE AND CONSTANTLY EXPANDING ORGANIZATION OFFERS UNUSUAL OPPORTUNITIES TO A FEW YOUNG MEN WITH RETAIL SHOE EXPERIENCE, WHO CAN FURNISH 100% CHARACTER RECORDS; YOUNG MEN OF WHOM WE CAN EXACT IMPLICIT OBEDIENCE, WHO HAVE THE STAMINA TO WORK HARD FOR A SOUND, PERMANENT FUTURE; SALARY; THOSE SELECTED WILL BE GIVEN INTENSIFIED TRAINING, STARTED OUT AND CONSTANTLY COACHED ALONG TO ENABLE THEM TO MERIT RAPID PROMOTION; GIVE AGE, EXPERIENCE AND REFERENCE. Y 2130 TIMES ANNEX.

SHOE SALESMEN, experienced, as Saturday extras. Apply A. S. Beck Shoe Stores, 138 West 34th.

SIGN SALESMAN; excellent opportunity for reliable, experienced electric sign salesman; drawing account on commission. L. L. Strauss, 422 West 42d.

SPECIALTY SALESMEN to call on retail grocery trade; advertised line of food products on sale in all stores in the metropolitan district; permanent position; commission and expenses. Write Box C D 780 Times Downtown.

TYPEWRITER SALESMEN, experience unnecessary, salary, commission, drawing account; young men who will work. See Mr. Milstrey, 364 Broadway, Friday A. M.

SALES MANAGER, live wire, with experience in organizing sales force, for prominent and medium price car; education, appearance and disposition important; auto corporation located in Long Island City. Write immediately, Y 2122 Times Annex.

SALESMEN.

I want security salesmen; liberal commission; no advances; men on my force drew last week $2,500 in commissions; not unusual; you can do the same. Call F. H. Hibberd, Columbus 10200 for appointment.

SALESMEN—NEW YORK STATE CORPORATION DISTRIBUTING GOVERNMENT-COMPILED INFORMATION HAS OPENINGS FOR MEN WITH SALES RECORDS; EARNINGS RANGE FROM $50 TO $400 WEEKLY; LIBERAL COMMISSION, EXPENSES. 40 WEST 39TH ST. MR. RUNEY.

SALESMEN—Side line or full time, sell Card's "Wine Grape "Juice" and pocket the quickest, easiest money you have ever made. Unfermented "Juice" is today's best seller. One man made 30 sales ($435) last week. Commission cash daily; 20-minute interview prepares you. Card, 1122 Knickerbocker Building

SALESMAN of proven ability to sell space in business show where sales resistance is practically eliminated; this is a real opportunity for a few men of strong personality and possessing executive ability to develop a large income quickly; commission paid daily if desired. Call 9 to 12 A. M., Room 350, Hotel McAlpin.

SALESMAN—Can you sell a necessity to the retail trade? Price cards and holders—demand 50 per cent.; every retailer a prospect; permanent employment; restricted territory; salary or commission and bonus; minimum earns $300 monthly. Write or call Marrah, Zaun & Co., 44 East 23d.

SALESMEN, by metal weatherstrip manufacturer, to establish local agencies Eastern cities; only experienced men need apply; exceptional opportunity for live wire organizer, not afraid to work himself, to secure valuable State rights; commission. F 537 Times.

SALESMAN for established firm; can use the exclusive services of a man to sell roofs direct to the home owner; experienced preferred, but not essential; commission basis; restricted territory. Call, 9 to 11 A. M., Staten Island Roofing Co., 73 Clinton St., Stapleton, S. I.

SALESMEN — Unusual opportunity for live aggressive salesmen to sell the world-new patented electrical utility direct to large manufacturers and retailers; restricted area and fullest co-operation; commission basis. See Mr. Jacobs after 1 P. M., Room 308, 347 5th Av.

SALESMAN, experienced, having called on wholesale grocery trade in Greater New York selling food product; only experienced need apply; good salary. Apply Blackstone Manufacturing Co., 203 Johnson Av., Newark, N. J.

SALESMEN—We need several men for high-grade retail bakery route. The work is pleasant, profitable and healthful; experience not necessary; must be able to operate Ford car; commission. F. L. Bradbury Co., 459 Washington Av., Long Island City.

SALESMEN, or 8, wanted to sell real estate; men who are willing to hustle; energetic men preferred; good commission; live leads furnished. Apply all day. Nationwide Home Builders' Corp., 146 Ashland Pl., Brooklyn, opp. Long Island Depot.

SALESMAN, high grade, experienced man, to connect with Brooklyn coal company; one who can operate Ford automobile preferred; applicants will be considered strictly confidential; salary basis. 401 N. Y. Times Brooklyn Branch.

SALESMAN, experienced negotiating sales of refrigerator machinery and fixtures; position with old established manufacturer, commission basis, drawing account. Apply 176 Pearl St.

SALESMEN wanted to handle line of cretonnes for the States of New York, Pennsylvania and Mid-West; only those with substantial following considered; strictly commission. X 2499 Times Annex.

SALESMAN—Ecclesiastical department has opening for hustler thoroughly acquainted with Catholic institutions, diversified line, sanitary product; permanent connection; drawing account. S 292 Times.

SALESMEN, hardware, for wholesale house in New York City; state age, experience and salary expected; information confidential. S 661 Times Downtown.

SALESMEN, to sell a steam spraying boiler to department stores and cloak and suit manufacturers; commission basis. Royal Standard Co., Inc., 429 6th Av.

SALESMAN—Attractive opening for experienced bristle salesman; some traveling; commission and expenses; particulars first letter. H 546 Times.

SALESMAN wanted for woolen dress goods line on commission for Western States; no objection to carrying non-conflicting lines. Address Y 2149 Times Annex.

SALESMEN to travel N. S., sell dental supplies; men capable, acting as district managers preferred; commission basis. Room 239, 1,834 Broadway.

SALESMEN to solicit pupils music school; three sales daily pays $90 weekly commission; drawing account. 10-12 A. M. 1,085 Gates Av., Brooklyn.

SALESMEN, experienced, sell canvas covers; commission basis with drawing account. Columbus Manufacturing Supply Co., 421 West 54th St.

SALESMAN, experienced, to cover metropolitan district for mechanics, tools; drawing against commission. Warren Hardware & Tool Co., 26 Warren St., City.

SALESMEN, experienced men's furnishings; salary and commission. Ell & Jay, Men's Shop, 788 Nostrand Av., Brooklyn.

SALESMAN, high-class retail men's clothing, best Broadway location. Call this morning at 10, Ben Rocke, 1,632 Broadway.

SALESMAN, one with following preferred, selling lubricating oil and greases; salary or commission. Apply 255 East 149th St.

SALESMAN, thoroughly acquainted with hat manufacturers, to carry line of novelties; salary and commission. S 296 Times.

SALESMAN, select lampshades; must have following; good proposition; commission. S 397 Times.

SALESMAN for toys, games, now calling on trade; commission. F 536 Times.

SALESMAN, junior, in haberdashery. E. Epstein, 1,220 Kings Highway, Brooklyn.

MALE HELP WANTED.

Salesmen.

SALESMEN.

TODAY'S BEST SELLER.

1-GALLON DEMIJOHNS
of famous Ukiah Wine Grape Juices.

A GALLON A SALE,
brings repeat orders for kegs on which full commissions are paid. Sells quick. Gets many customers who repeat for large quantities. Sell 5 gal., 10 gal., 15 gal., 25 gal. and 50 gal. kegs at the same time.

We sell as low as
$3.85 FOR 1 GALLON,
delivered free within 40 hours from our New York City warehouse.

We pay as high as
$1.50 ON 1 GALLON.

20 to 25 demijohns easily sold daily. Sell variety, not quantity. People demand them as a trial and give big orders later. New York people know all about Ukiah Juices in kegs, but they have never been able to buy our 1-gallon trial sizes, which are taking the town by storm.

A SALE EVERY 30 MINUTES.

MONEY EVERY DAY.

28 flavors in California and Italian Wine Grape Juices (Unfermented).

$1,000 guarantee goes with each $3.85 sale.

$1,000,000 CORPORATION BACKS THE SALESMAN AND THE PRODUCT.

UKIAH GRAPE PRODUCTS CO.,
152 WEST 42D ST., NEW YORK.
SALES ROOM 1220.

SALESMEN
TO SELL WORLD RENOWNED ELECTRICAL PRODUCTS THROUGH LIGHTING COMPANIES; A NUMBER OF GOOD OPENINGS IN THE FOLLOWING DISTRICTS:
LONG ISLAND,
BROOKLYN,
BRONX,
HARLEM,
MANHATTAN,
NEW JERSEY.
PERSONAL CO-OPERATION.
SALARY OR COMMISSION.
APPLY C. S. BIGSBY,
APEX ROTAREX CORPORATION
OF NEW YORK,
ROOM 1218, KNICKERBOCKER BLDG.,
CORNER 42D ST. AND BROADWAY.

SALESMEN.

Positions open for first-class salesmen accustomed to large earnings; $200 per week or more; sales and publicity work, securing co-operation on introductory sale official source records; in connection with an organization of a military character of over 1,000,000 members; commission basis; on outside territory we advance expenses; we teach you by actual personal demonstration. You are cordially invited to call and inspect the proposition, 10 to 12, 2 to 3.

L. EDWARDS STEARNS, ROOM 2021, Hudson Terminal, 30 Church St.

SALESMEN.

B. ALTMAN & CO.,
5TH AV. AND 34TH ST.,
OFFER PERMANENT POSITIONS TO COMPETENT SALESMEN IN THE
MEN'S CLOTHING DEPARTMENT.
APPLY AT 34TH ST., EMPLOYEES' ENTRANCE, OR BY LETTER ADDRESSED TO PERSONNEL BUREAU.

SALESMEN,
THOROUGHLY EXPERIENCED,
BOOKS,
UPHOLSTERY,
RUGS (DOMESTIC AND ORIENTAL)
RADIO.
APPLY EMPLOYMENT OFFICE,
5TH FLOOR, 9 TO 5:30.
GIMBEL BROTHERS,
33D ST. & BROADWAY.

SALESMAN—REAL ABILITY.

Man or woman with real sales ability, whether sales experience or not, to do out-of-town diplomatic personal soliciting life-planning course; $30 commission on each order; money every day; must learn selling talk requiring week; unusual earnings to real worker; state age and phone number. Manager, 1,218 Longacre Bldg., Times Square.

SALESMEN—A genuine big proposition by old established wholesale tailoring company, to live men to sell our famous made-to-measure suits and overcoats at wholesale prices, from sheep's back to wearer. On our plan, commissions are paid in advance daily, that means $75 per week plus liberal bonus to extra live wires; experience desirable but not essential; we show you how. See Mr. Jacobs, Shelburn Woolen Co., 636 Broadway, corner Bleecker.

SALESMEN,
side line or full time, sell Grape Products and pocket the quickest, easiest money you have ever made; Grape Products are today's best seller; commissions daily; 20-minute interview prepares you. Suite 2, 180 B'way.

SALESMEN—The United Electric Light and Power Co. requires the services of 12 salesmen to sell to lighting customers popular-priced bridge lamps and vacuum cleaners during Fall campaign; small cash payment and balance in monthly payments makes this position attractive; salary and commission permit live-wire men to earn good income. Apply to W. H. Robinson, The United Electric Shops, 465 West 162d St.

SALESMEN.

WE WANT SALESMEN OF CHARACTER TO SELL A DIVIDEND-PAYING STOCK IN AN UNUSUALLY CLEAN PROPOSITION; STOCK-SELLING EXPERIENCE NOT NECESSARY; LIBERAL COMMISSION; NO ADVANCES; EXCEPTIONAL OPPORTUNITY FOR LARGE EARNINGS; WRITE FOR APPOINTMENT. T 540 TIMES.

SALESMAN—New York importing and manufacturing concern wishes to secure the services of a high-class salesman to sell artificial flowers for the city; one thoroughly acquainted and well connected among the leading millinery jobbers; only applicants with unquestionable references need apply; commission basis with liberal drawing account. Box S 299 Times.

SALESMEN—Have you ever sold books, especially encyclopedias? You are cordially invited to look our proposition over; we have men taking 2-3-4 orders, daily commission, $10 sale; personal demonstration will be made to show how it is done. We accept payment of $5 a month. Mr. Murray, Suite 1,017, 225 5th Av.

SALESMEN to sell Nelson's Perpetual Loose-Leaf Encyclopedia; magazine coupons and leads furnished; weekly commission paid; only good producers with first-class records need apply. Thomas Nelson & Sons, 381 4th Av., New York City.

SALESMEN or business canvassers (two), beautifying yards; generous commission; excellent openings; energetic men to call upon offices, wholesalers and manufacturers; state age and experience, if any; part time not objected to. E 755 Times Downtown.

SALESMEN.

The demand for California wine grape conserve is increasing daily; we can use a few additional salesmen; our product is finest obtainable, priced lower, commission higher. Grape-Vin Conserve Co., 37 E. 22d.

SALESMAN to sell exclusively novelty desk metal rule; large sales field; big commissions and advancement for live wire; call all morning, Amsdem Rule Mfg. Co., 496 Johnson Av., Brooklyn.

SALESMAN to solicit hotel and restaurant trade for first-class, old-established firm selling meats and poultry; good personality; drawing account and commission; state experience. S 466 Times Downtown.

SALESMAN for rhinestone dress buckles and hair ornaments; must have had experience; small drawing account and commission. S 282 Times.

SALESMEN — A health reducing garment needed by millions, made by firm international reputation, long established; liberal commission. Y 2153 Times Annex.

SALESMAN, advertising experience preferred, but not essential; drawing account against commission. Mr. Hodel, 216 5th Av., Room 201.

SALESMAN—Present to wholesalers, a direct-to-consumer buying plan; $100 weekly commission. Merchants Sales Builders, 19 West 24th.

SALESMAN to call on woodworking trade; staple hardware articles; easy sale; high commission. B 37 Times.

SALESMEN, experienced preferred, to sell corrugated boxes; salary and commission. Box 198, 2501 World Tower Building.

MALE HELP WANTED.

Salesmen.

SALESMEN—RUGS.

ARNOLD, CONSTABLE & CO.,
5TH AV. AND 40TH ST.,
REQUIRE THE SERVICES OF A NUMBER OF RUG SALESMEN, EXPERIENCE PREFERRED, BUT NOT ESSENTIAL; LIBERAL SALARY. APPLY
PERSONNEL OFFICE, 4TH FLOOR.

SALESMAN for New York, Philadelphia and Baltimore, to sell linings and underwear sateens for a large cotton goods converter to dry goods jobbers and large retailers; only those having a following need apply; good opening for the right man; state references, expectations, &c.; salary and commission basis. V 815 Times Downtown.

THE OLD TAYLOR COMPANY
offers the product of their own vineyards, a pure wine-grape juice fully preprocessed, yet non-alcoholic and unfermented, to salesmen wishing to make a most lucrative connection of permanency.

Our offerings are PORT, CLARET, SHERRY, TOKAY, CATAWBA, RIESLING, MUSCATEL, BURGUNDY, RHINE, ANGELICA, CHAMPAGNE, SAUTERNE (non-alcoholic and unfermented) in 50-gallon barrels, 30, 10 and 5½ gallon kegs. Also 4 and 6 gallon assorted cases.

No specialty or other selling proposition offers half the return for the effort exerted. An honest day's work will net you from $40 to $60 daily, and that is the way we pay your commissions.

A complete and honest outline of our company and product will be given gentlemen who investigate this "ad," adn if you are sold on our proposition you can start at once to produce.

The approaching holiday season makes selling our products almost akin to order taking.

This is not a concentrated product nor a syrup—no water or sugar has to be added. Our "wine grape juice" is fully preprocessed.

Over 50 branch offices in all the leading cities of the United States.

Out-of-town salesmen may apply by letter, stating as much detail as possible.

ASK FOR MR. BARNES,
Suite 203,
47 West 42d St.

LARGE manufacturers and importers of artificial flowers desire an experienced salesman who is thoroughly acquainted and trained to sell to department and retail stores; only applicants stating full particulars will be considered; answers strictly confidential; commission basis with liberal drawing account. Box S 298 Times.

A REAL live wire salesman will find his opportunity awaiting him in the merchandising Chevrolet cars in Brooklyn; this is a young organization and holds opportunity for advancement to the man who qualifies; drawing account to the real man. Phillips Chevrolet Corp., 1,276 Flatbush Av.

Employment Agencies.

HIRST OCCUPATIONAL EXCHANGE,
60 BROADWAY.
Steno-Secy., college grad., $40; statement typist, $30-$35; clerk, high-school, 1-1 exper. in S. S. agency, $30; steno., $25-$27; shipping clerk, $30; clerks, law students, salary commensurate; card and chalk board boys, $15-$20.

UNIVERSITY EMPLOYMENT BUREAU,
70 WALL ST.
Accountant, bank audits, $50; banks, adding machine; rack, bookkeepers, typist, high-set salesmen. Engineer, mechanical, railroad construction, $225; boys.

PLACEMENT COMPANY,
2 WEST 42D ST.,
LONGACRE 1923.
BUSINESS EMPLOYMENT SPECIALISTS.
EDITORIAL ASSISTANT, college graduate from outside New York; some retail experience; knowledge of mechanics, of printing; age 23. W
Olmstead, Denison & Anthony, 280 B'way.

THE BRENTON COMPANY,
50 Church St., Room 379, 3d Floor.
RECEIVING TELLERS ..... $1,800-$1,500
BOSTON LEDGERS ..... $1,800-$1,600
CLERKS, Insur., Com'l, banking..... $15-$22

WEAVER EMPLOYMENT SERVICE,
17 East 45th, near Madison.
We have many positions for Office Boys, Jr. Clerks with good firms.
NO REGISTRATION FEE.

EQUITABLE Industrial Relations Service, Inc., 158 West 45th St. Bryant 8835. Production cost man, 23-24, experienced factory man willing to live Staten Is.; unusual opportunity to advance; $1,800.

SASSE AGENCY, 130 NASSAU ST.
Stenographers, $20-$30; comptometer ops., nights, $110; bookkeeper, check ins. agents' accts., $110; map clerks, $90; typists, $85; clerks, $15-$18; boys, $12-$15.

REID COMMERCIAL, 200 BROADWAY.
BUILDING CONSTRUCTION MAN, extra or change order experience, figuring costs; $75; advancement.

MERCANTILE AGENCY, 200 BROADWAY.
Excellent position for junior stenographers and general office work; starting $25-$28.

SALESMAN, safe deposit vaults, insurance or similar expr. sufficient; $1,800.
PERSONNEL COMPANY, 9 CHURCH ST.

Instruction.

THE ROAD TO SUCCESS.

Hundreds of business men have been put on the high road to success by consulting the Merton Institute. You have perhaps been postponing a Merton personal analysis of your capabilities because you are busy during the week. To save you time the Institute is open Saturday afternoons. Phone, write or call in person for free booklet.

MERTON INSTITUTE, INC.
96 West 44th St. Vanderbilt 2562.

ACCOUNTACY.

Are you interested in training for the C. P. A. degree or for an executive position as controller, treasurer, or office manager? If so, investigate the professional courses of Pace Institute. Write for helpful booklet, "Making Good," and Bulletin 25. Pace & Pace, 30 Church St., New York.

MAN'S earthly progress depends upon a proper vocational outlet for his energies. A consultation will reveal yours.
JOSEPH BLUMENTHAL,
Expert Character Analyst.
Scientific Vocational Counseling.
24 West 59th St. Columbus 7882.

AUTOMOBILE EXCHANGE

ABBOT DETROIT ROADSTER.

DURANT '23 SPORT $394 CASH and $59 monthly; less than 2 months old and driven only 1000 miles; full sport equipment.

WARREN-NASH IS THE SAFE PLACE TO BUY YOUR CAR.

BUICK '22 TOURING, $205 CASH and $40 monthly; painted a rich maroon, black top and running gear; all metal parts renickeled; a striking car and a bargain at the price.

EACH CAR PRICED IN PLAIN FIGURES.

NASH SPORT, $299 CASH and $56 monthly; painted a new Nash sky blue, with cream wheels and black running gear; all metal parts renickeled; overhauled by our own expert mechanics; a snappy, powerful and comfortable sport model.

Many others in Roadsters, Tourings, Sport Models, Coupes and Sedans.
YOUR CAR IN TRADE. FREE STORAGE.
WARREN-NASH MOTOR CORPORATION
Open Evenings. Columbus 7200.

AUSTRIAN STEYR 1924, practically new, 6-cylinder special sport touring; very fast; equipped with cantilever springs, steel wheels, two extras; guaranteed for one year; low priced; worthy of investigation.
MINERVA AUTOS, INC.,
247 Park Av., Murray Hill 2403.

BREWSTER, 1921, cabriolet and sedan.
CADILLAC, "61" suburban sedan.
PANHARD, 1921 town car (custom).
RENAULT, 1921 town car (custom).
LANCIA, 1921 cabriolet Fleetwood.
ROLLS-ROYCE, late coupe and sport.
DOUGLAS C. BURRELLE, INC.,
1,900 Broadway (63d St.) Columbus 2000.

BUICK '21 touring, 6 cyl.	$225
BUICK '21 touring 6 cyl.	$390
BUICK '21 touring, 6 cyl.	$525
BUICK '21 sedan, 6 cyl.	$790
BUICK '21 coupe, 6 cyl., large model	$790
BUICK '22 sedan, 6

Police Department.

Commissioner Richard Enright issued this order yesterday:

Transfer and Assignment.

To take effect 8 A. M., Nov. 2.

PATROLMAN—Lawrence Beck, from 97th Precinct to 76th.

Temporary Assignments.

LIEUTENANTS—Adam J. Gumbrecht and Thomas L. Byrnes, from Traffic Precinct A to Headquarters Division, Division of Transportation, for 7 days, from Nov. 7.

SERGEANTS—Otto Kilepera, 33; James P. Meehan, 72; Robert J. Hamilton, 57; James J. Lynch, Traffic D, from precincts indicated to Headquarters Division, Division of Transportation, for 7 days, from Nov. 7.

PATROLMEN.

Samuel Price, 13th Precinct to Detective Division, to duty in office of the District Attorney, New York, to Nov. 6; Frank L. Hogan, 37th Precinct to Headquarters Division, Motor Squad, assigned to clerical duty, to Nov. 10; Patrick J. Flanagan, 30th Precinct to Detective Division, to duty in office of the District Attorney, Bronx, to Nov. 5; John J. O'Connor Jr., 40th Precinct to Detective Division, to duty in office of the District Attorney, Bronx, to Nov. 4; Michael Minogue, Traffic Precinct B to Headquarters Division, Division of Transportation, to duty at Department Training Stable, to Nov. 5.

From precincts indicated to Headquarters Division, Division of Transportation, for 7 days, from 8, Nov. 7—George E. Monahan, 33; Herman Grossberger, 33; Edward B. Turner, 53; John J. Cronin, 33; John D. Tracy, 33; James A. Flanagan, 51; Samuel B. Copeland, 51; George J. Chandler Jr., 67; John Opman, 73; Harold J. Kearney, Traf. A; Alton A. Bolster, Traf. A; Alfred A. Walsh, Traf. A; William R. C. McNamara, Traf. A; Daniel A. Sullivan, Traf. A; Edward J. Aylward, Traf. A; Francis X. Reid, Traf. A; William S. McLaughlin, Traf. A; James C. V. McGowan, Traf. A; William L. Mott Jr., Traf. A; Lowell C. Tumstall, Traf. A; Thomas M. Reidy, Traf. D; James I. Young, Traf. D; James J. Byrne, Traf. D.

Patrolwoman—Hortense Thompson, 105th precinct to 11th Inspection District, for 15 days, from Nov. 1.

Extra $240 Per Annum.

To take effect 8 A. M., Nov. 1:

PATROLMEN.

William T. Whalen, 2d Inspection District, Arthur J. Farley, Headquarters Division, Special Service Division.

Leaves With Pay.

Deputy Inspector—John Kelly, 12th Inspection District, for 3 days, from Nov. 7, to be deducted from vacation.

Leaves Without Pay.

PATROLMEN—John T. Delan, 1st precinct, 7 days, from 8 A. M., Nov. 7; Henry L. Quick, 29th precinct, for 14 days, from Dec. 1; Daniel A. Bellew, 29th precinct, for 1 day, from 4 P. M., Nov. 4; William A. McCoy, 40th precinct, for 3 days, from 12.01 A. M., Nov. 4; William D. Mildrum, 46th precinct, for 1 day, from 4 P. M., Nov. 13; Alexander D. Renton, 82d precinct, for 1 day, from 8 A. M., Nov. 4; Otto Johnsen, 90th precinct, for 1 day, from 8 A. M., Nov. 4; George S. Blumenfeld, 102d precinct, for 1 day, from 4 P. M., Nov. 8; Charles A. Eichmann, 120th precinct, for 1 day, from 12.01 A. M., Nov. 5; John B. Bancalari, 124d precinct, for 10 days, from 4 P. M., Nov. 7; William F. Allmendinger, Traffic Precinct B, for 2 days, from 8 A. M. Nov. 1.

Sick Leave Granted.

PATROLMAN—Daniel J. Leibman, 111th Precinct, for 90 days, from Nov. 4.

John J. Freidrich, 14th Precinct, Sept. 11, loitering and in conversation with patrolman—1 day.

Pasquale Somma, 23d Precinct, Sept. 24, conversation with female—1 day.

Hugh V. Ahern, 23d Precinct, Sept. 17, failed to be properly equipped with night baton—¼ day.

Joseph Zaremski, 23d Precinct, Sept. 17, failed to be properly equipped with night baton—¼ day.

Joseph F. Suess, 23d Precinct, Sept. 17, failed to be properly equipped with night baton—¼ day.

Ferdinand A. Berthold, 23d Precinct, Sept. 17, failed to be properly equipped with night baton—¼ day.

Frank J. Spasato, 23d Precinct, Sept. 20, left traffic assignment without being relieved—1 day.

James A. Breslin, 23d Precinct, Sept. 20, failed to relieve patrolman for lunch period—1 day.

Sidney Turkheimer, 23d Precinct, Sept. 17, failed to be equipped with night baton—¼ day.

Thomas F. Mulhall, 23d Precinct, Sept. 23, improper patrol; failed to signal—2 days.

William V. Barnes, 26th Precinct, Sept. 17, absent from outgoing roll-call and patrol duty; failed to properly report sick—1 day.

Francis T. Riley, 26th Precinct, Sept. 29, failed to prevent, discover or report a burglary—2 days.

Joseph A. Cassidy, 28th Precinct, Aug. 31, improper patrol—1 day.

Daniel F. D. Mahoney, Traffic Precinct E, Sept 28, absent from strike post—1 day.

Fines Imposed.

LIEUTENANT—John J. Tiernan, 40th Precinct, June 21, failed to make proper entry relative to absence from desk duty; failed to make entry in blotter; failed to make proper entry in blotter—1 day.

SERGEANT—John F. McLaughlin, 47th Precinct, Aug. 23, failed to notify sergeant on patrolman's failure to signal; failed to verify report of signal box out of order—1 day.

PATROLMEN.

Arthur C. Lyon, 1st Precinct, Sept. 17, absent from post—1 day.

John T. Reilly, 5th Precinct, Sept. 21, absent without leave—3 days.

Charles Smith, 5th Precinct, Aug. 29, absent without leave—3 days.

Robert J. Bohan, 5th Precinct, Sept. 23, improper patrol; absent from relieving point—3 days.

James L. Curren, 5th Precinct, Sept. 15, failed to have clean slip on pillow—1 day.

William S. Harding, 5th Precinct, Aug. 31, absent from posts—2 days.

John T. Burke, 14th Precinct, Sept. 22, absent from post, in conversation with patrolman—2 days.

Tom W. Kicklighter, 14th Precinct, Sept. 22, loitering and in conversation with patrolman—3 days.

John F. Curley, 1st Precinct, Aug. 29, absent from outgoing roll-call—1 day.

Andrew Wieland, 8th Precinct, Aug. 20, absent from reserve duty—2 days.

Patrick Hughes, 5th Precinct, Aug. 20, absent from reserve duty—1 day.

Patrick Reilly, 5th Precinct, Aug. 1, improper patrol; not in view of relieving point—3 days; Aug. 1, failed to signal as directed—1 day.

Carl L. Bahrman, 5th Precinct, July 30, absent from outgoing roll-call—1 day.

Arthur Sweetbaum, 5th Precinct, July 30, loitering and in conversation with patrolman—2 days.

Adam J. Stiliger, 5th Precinct, July 30, loitering and in conversation with patrolman—3 days.

John Dombrowski, 13th Precinct, July 13, failed to signal—1 day.

Louis A. Colletta, 13th Precinct, Aug. 30, signalled from box on adjoining post—1 day.

Enrico Ferrari, 13th Precinct, Aug. 30, improper patrol—2 days.

John Smith, 13th Precinct, Aug. 25, absent from outgoing rollcall—2 days.

Joseph M. Heaney, 14th Precinct, Aug. 31, carelessly lost police shield and service revolver—1 day.

Joseph Spindler, 14th Precinct, June 12, failed to signal—2 days.

Edgar T. Strain, 14th Precinct, Aug. 24, reported for parade in untidy condition—2 days.

Michael Topf, 23d Precinct, July 30, absent from post—2 days.

Edward M. Walsh, 26th Precinct, Aug. 1, improper patrol, in conversation with patrolman; failed to take action relative to violation of corporation ordinance—2 days.

Thomas J. Walsh, 26th Precinct, Aug. 1, loitering and in conversation with patrolman—2 days.

Thomas F. Wilkinson, 26th Precinct, Aug. 27, loitering and in conversation—1 day.

William P. Meaney, 27th Precinct, Sept. 11, conversation with citizen; failed to properly regulate traffic; uniform blouse not properly hooked—2 days.

Charles Meuchner, 28th Precinct, Sept. 5, improper patrol—2 days.

Walter J. Hard, 28th Precinct, July 10, improper patrol—2 days.

John S. Griffin, 28th Precinct, July 9, absent from post—2 days.

Daniel Carey, 28th Precinct, Aug. 17, improper patrol—1 day.

Bernard Forliano, 29th Precinct, Aug. 6, improper patrol—3 days.

Bernard J. Kearney, 31st Precinct, Aug. 4, absent from post—2 days.

Hugh Downie, 31st Precinct, Aug. 21, failed to prevent, discover or report a burglary—2 days.

Abraham S. Cohen, 31st Precinct, Aug. 23, failed to signal—1 day.

Frederick Magnus, 31st Precinct, July 23, failed to prevent, discover or report a burglary—2 days.

William F. Murphy, 37th Precinct, Aug. 20, absent from outgoing rollcall—3 days; Aug. 20, absent from reserve duty—1 day.

Gilbert Hargrove, 37th Precinct, Aug. 20, improper patrol—1 day.

John W. Cluss, 37th Precinct, June 5, absent from special post—2 days.

Oliver Williams, 38th precinct, June 28, improper patrol; absent from meal time relieving point—2 days.

George A. Michel, 39th precinct, May 11, absent from post—2 days.

George Macho, 39th precinct, July 31, failed to prevent, discover or report a burglar—2 days.

Richard Fraher, 39th precinct, July 23, absent without leave—1 day.

Charles M. Scheid, 39th precinct, Aug. 25, smoking cigarette while assigned to parade duty—1 day.

Harold L. Hiles, 40th precinct, June 2, failed to signal as directed—1 day.

George E. Donnelly, 40th precinct, Aug. 3, failed to signal—1 day.

John J. Daly, 42d precinct, Aug. 28, left ranks in parade without permission—1 day.

Francis X. J. Carey, 42d precinct, Aug. 27, absent from post—2 days.

Michael M. Carroll, 42d precinct, Aug. 23, absent from outgoing roll-call—3 days.

Martin F. Coogan, 45th precinct, Aug. 23, failed to signal—1 day.

John S. Murray, 50th precinct, Aug. 14, failed to remain in view of relieving point—1 day.

John E. Seery, 46th precinct, Aug. 20, failed to report at station-house at expiration of tour; failed to deliver summons slips to desk officer—6 days; Aug. 28, apparently under influence of intoxicants; used insolent language to superior officer—5 days.

Robert Smolick, 46th precinct, Aug. 15, absent from post—3 days.

August H. Wergin, 46th precinct, Aug. 27, improper patrol—1 day; July 26, failed to signal—1 day.

George L. Stevens, 47th precinct, July 9, absent from booth—1 day.

Walter Leddy, 47th precinct, Aug. 13, absent from post—2 days.

Charles J. Heasley, 47th precinct, Aug. 20, failed to signal—2 days.

John E. Wolfe, 47th precinct, Aug. 20, failed to signal—2 days.

Felix Targart, 47th precinct, Aug. 20, failed to signal—1 day.

Patrick Fahey, 51st precinct., Aug. 12, seated alongside of booth in conversation—2 days.

James J. St. Jacques, 51st precinct, Aug. 1, in conversation with two citizens—1 day.

Patrick H. Phelan, 53d precinct, June 13, absent from post—2 days.

Michael J. Hannigan, 53d Precinct, Aug. 11, seated on box in rear of police booth—1 day.

Charles Paola, 53d Precinct, July 6, loitering and in conversation—2 days; July 25, failed to place lanterns on stanchions—2 days.

Walter C. Burkhardt, 53d Precinct, July 25, absent from posts—2 days.

Ernest P. Zamberano, 53d Precinct, June 18, failed to serve summons as directed—1 day.

Charles P. Gunn, 56th Precinct, June 5, seated in chair in booth with cap off—1 day.

Jeremiah O'Brien, 56th Precinct, July 25, failed to return motorcycle to garage; stored motorcycle in female garage; failed to return motorcycle to garage as directed; failed to make report—2 days.

Edward H. Magneson, 58th Precinct, June 9, absent from post, standing in booth—1 day; July 23, absent from booth post, seated in auto—1 day.

Joseph Kropacek, 56th Precinct; May 28, absent from outgoing roll-call—2 days; June 9, standing in booth with another patrolman—1 day.

Peter J. McMahon, 56th Precinct, June 5, seated in chair in booth, door closed—1 day.

Philip Berner, 56th Precinct, June 5, seated in chair in booth, door closed—1 day.

Stephen H. McPhillips, 56th Precinct, July 25, absent from booth post; failed to lock door of booth—2 days.

James E. Brogan, 56th Precinct, May 10, failed to report for drill instructions—1 day.

Frank Geoghegan, 57th Precinct, July 17, absent from reserve duty—1 day.

Michael J. Beston, 57th Precinct, July 17, absent from reserve duty—1 day.

John Moore, 57th Precinct, July 17, absent from reserve duty—2 days.

William E. Reich, 60th Precinct, June 29, seated on chair in booth—1 day.

William Reich, 60th Precinct, Aug. 29, absent from reserve duty—1 day.

Matthew McGrath, 63d Precinct, July 14, failed to patrol special post properly, sitting in auto, smoking pipe—3 days.

John V. Sjoholm, 69th Precinct, June 15, improper patrol—2 days.

Vincent J. Stail, 62d Precinct, Aug. 21, failed to place order promptly for new Summer uniform—¼ day.

James McGann, 65th Precinct, May 22, absent from reserve duty—2 days.

John F. Nemeth, 65th Precinct, June 9, absent from post—2 days.

Anthony Fiscopo, 65th Precinct, July 6, absent without leave—3 days.

James J. A. Swain, 65th Precinct, July 6, absent from reserve duty—1 day.

Barnett S. Levine, 65th Precinct, June 9, absent from post—2 days.

Victor Copeland, 65th Precinct, Sept. 7, absent from booth post and failed to report at station-house—1 day.

James F. Kingston, 65th Precinct, June 5, absent from raided premises, seated in auto—2 days.

Anthony A. Piscope, 65th Precinct, Aug. 24, failed to report at expiration of tour—2 days.

Milton J. Lewanowski, 66th Precinct, June 6, absent from reserve duty—1 day.

George J. Ahearn, 66th Precinct, May 17, failed to remain at traffic post until relieved—1 day.

William F. Geary, 66th Precinct, May 25, absent from post—2 days.

Henry J. Herzog, 66th Precinct, June 4, absent from special post—2 days.

John J. Hasenger, 66th Precinct, April 16, absent from post, standing in booth—1 day.

Laurell J. Demerritt, 66th Precinct, Aug. 24, failed to report at station-house at expiration of tour; failed to deliver bicycle at station-house—2 days.

Charles P. Klein, 67th Precinct, June 28, absent from outgoing roll-call—1 day.

Austin Guinan, 67th Precinct, June 28, failed to properly patrol special post, loitering, in conversation—2 days.

Charles Thielman, 67th Precinct, July 20, absent from reserve duty—2 days.

William Kavanagh, 67th Precinct, June 23, loitering and in conversation; failed to enforce Corporation Ordinance—1 day.

Armanda Cerra, 67th Precinct, Aug. 20, conversation with a patrolman—1 day.

Herbert Cain, 73d Precinct, July 30, carelessly lost shield—1 day.

Thomas E. Roche, 74th Precinct, Sept. 10, improper patrol—3 days; Sept. 10, failed to report at station-house at expiration of tour—3 days.

Howard J. Bogan, 76th Precinct, July 24, absent from post—2 days.

Angelo A. Tagliani, 76th Precinct, July 26, improper patrol—1 day.

Walter C. Ferris, 76th Precinct, Aug. 27, loitering and in conversation—1 day.

Michael Carroll, 76th Precinct, Aug. 22, improper patrol; failed to signal promptly from boxes assigned—3 days.

Joseph Murray, 78th Precinct, Sept. 7, absent from reserve duty—2 days.

William J. O'Brien, 79th Precinct, June 23, used vile and indecent language in trial room—3 days.

John N. Abrahamson, 82 Precinct, July 28, improper patrol; failed to take prompt action relative to building material in street—2 days.

Emanuel M. Zwerling, 83d Precinct, July 28, absent from booth post—1 day.

Peter P. Smith, 83d precinct, July 20, improper patrol—2 days.

Joseph V. Haley, 88th Precinct, May 21, failed to relieve patrolman as directed—2 days.

Herman Jacobs, 85th Precinct, Sept. 1, absent from inspection of uniforms and equipment—1 day.

William F. Keith, 85th Precinct, Sept. 1, absent from inspection of uniforms and equipment—1 day.

Joseph L. H. MacMillan, 88th Precinct, Aug. 30, occupied seat in trolley car while passengers stood—1 day.

Joseph N. Rasley, 89th Precinct, Sept. 10, absent from outgoing roll-call—1 day.

Charles H. Webb, 91st Precinct, Aug. 20, absent from reserve duty—1 day; July 16, loitering and conversation; in conversation; absent from post—3 days.

Richard T. Fahey, 91st Precinct, Aug. 25, improper patrol; not in view of flashlight signal box; failed to return to meal time relieving point—4 days.

Edward S. Moore, 91st Precinct, July 14, absent from post—2 days.

Louis Wex, Woesner, 91st Precinct, July 14, absent from relieving point—1 day.

Albert W. Ahlstrom, 93d Precinct, loitering and in conversation with patrolman—1 day.

Thomas Harding, 93d Precinct, Aug. 6, absent from outgoing roll-call—1 day.

John Breitenbach, 94th Precinct, Sept. 4, absent from relieving point—2 days.

John J. Ziegelbauer, 97th Precinct, July 28, absent from meal time relieving point—1 day.

Patrick J. J. Carey, 95th Precinct, June 28, absent from post—2 days.

Joseph F. McMahon, 96th Precinct, Aug. 30, absent from reserve duty—1 day.

John Ormsby, 96th Precinct, Sept. 11, uniform coat collar unhooked—¼ day.

Edward R. Snyder, 97th Precinct, absent from post—1 day.

Harold B. Bloom, 101st Precinct, July 24, improper patrol—2 days.

Elmer M. Jones, 102d Precinct, June 7, seated on bench during tour of patrol—2 days.

Eugene F. Stahl, 104th Precinct, July 27, failed to report to station house at expiration of tour of patrol—3 days.

John F. Quinn, 113th Precinct, Sept. 18, wore uniform coat collar unhooked—¼ day.

Samuel Alexander, 113th Precinct, Sept. 8, absent from special post—2 days.

George M. Eckert, 116th Precinct, July 22, assigned as attendant, failed to keep station house in good condition—2 days.

John C. Otto, 16th Precinct, July 20, absent from posts riding on car—2 days.

Charles H. Panther, 120th Precinct, Sept. 10, wore worn and shabby uniform trousers—¼ day.

John E. Banciari, 123d Precinct, July 24, absent from inspection of uniforms; absent from outgoing roll-call, reported sick—2 days.

Hugh J. McGarvey, 124d Precinct, July 23, absent from post; failed to properly relieve patrolman—1 day.

William E. Brown, 125th Precinct, Sept. 11, failed to report at inspection of uniforms as directed—1 day.

Joseph Dugan, Traffic Precinct D, July 9, absent from reserve duty, 1 day; July 12, absent from outgoing roll-call, 2 days; July 24, absent without leave—2 days.

Frank Ryan, Traffic Precinct D, Sept. 13, wore uniform coat with collar unhooked—¼ day.

Eugene J. Newman, Headquarters Division, July 11, absent from post—2 days.

PROBATIONARY PATROLMAN.

Benedetto Paolini, 56th Precinct, June 8, Aug. 20, failed to take proper action relative to intoxicated man; failed to arrest intoxicated man—1 day.

Reprimanded.

PATROLMEN.

Emil Ehlinger, 97th Precinct, Aug. 11, improper patrol.

Thomas W. Early, 102d Precinct, Aug. 17, absent from post.

Charges Dismissed.

PATROLMEN.

Joseph Ryan, 4th Precinct, Aug. 15, absent from reserve duty.

Thomas J. Julie, 23d Precinct, Aug. 18, improper patrol, leave.

John J. Glennan, 26th Precinct, Aug. 20, failed to prevent burglary.

Patrick M. Sullivan, 28th Precinct, Aug. 27, failed to prevent burglary.

Carl E. Horner, 20th Precinct, Aug. 30, failed to prevent burlary.

Joseph Birnbaum, 38th Precinct, Aug. 22, failed to signal; without leave.

Harold L. Hiles, 40th Precinct, Aug. 27, failed to light traffic lanterns until directed.

George E. Donnelly, 40th Precinct, had coiled pillow slip on belt.

Alfred Geidel, 42d Precinct, July 23, failed to prevent burglary.

Alexander Schoonmaker, 47th Precinct, Aug. 29, failed to report at strike assignment; failed to relieve patrolman at strike duty.

Wilfred J. Childs, 46th Precinct, Aug. 23, failed to prevent burglary.

James Sullivan, 46th Precinct, Aug. 27, failed to prevent burglary.

William Baumback, 46th Precinct, Aug. 23, failed to prevent burglary.

Charles Schneidmuller, 85th Precinct, Aug. 23, conversation with citizen.

Joseph Heinrich, 96th Precinct, Sept. 4, absent from posts.

Hansford Bilton, 115th Precinct, Aug. 2, loitering and in conversation.

Joseph T. Dwyer, 125d Precinct, Aug. 20, failed to report at booth post as directed.

Daniel A. Fitzpatrick, Traffic Precinct A, July 13, left mount unattended.

Michael J. Hailey, Traffic Precinct A, July 13, left mount unattended.

Resignations Accepted.

PATROLMAN—George L. Hamill, Headquarters Division, Health Squad.

Death Reported.

SERGEANT—Patrick Curtin, 50th precinct, Oct. 30, at St. Elizabeth's Hospital, from natural causes. Funeral from 851 East 138th St., the Bronx, at 10 A. M., Nov. 2. Interment Calvary Cemetery.

Army Orders and Assignments.

Special to The New York Times.

WASHINGTON, Nov. 1.—The War Department published these orders today:

Medical Corps.

Wetmore, Maj. W. O., to Fort Porter.
Demmer, Maj. C. C., to Camp Harry J. Jones.

Miscellaneous.

Walsh, 1st Lt. L. P., C. A., to Ft. Eustis.
Hendrick, 1st Lt. W. E., C. A. C., resigned.

Leaves.

Linsert, Capt. H., C. A. C., 8 mos.
Reygold, Capt. E. R., C. A. C., 2 mos.
Kilgard, Capt. L. M., F. A., 4 mos.
Burke, 1st Lt. W. J., C. A. C., 8 mos, 10 days.
Cameron, 1st Lt. A. F., C. A. C., 2 mos.
Weigle, 1st Lt. E. D., C. A. C., 1 mo.

National Guard Orders.

Special to The New York Times.

ALBANY, N. Y., Nov. 1.—These National Guard orders were bulletined in the office of the Adjutant General today:

Nelson, Capt. Albert J., 106th Inf., commissioned for assignment as supply officer; Tew, Capt. John C., 106th Inf., to Co. C.

Vaughn, Maj. George A. Jr., 27th Air Service, to cmdg. officer, 27th Div. for assignment.

Fry, Comm. Alfred B., Commanding Nav. Mil., proceed to New Rochelle Nov. 1 and to Watertown Nov. 12; thence to the various stations of 3d Btn. Nav. Mil., to inspect boat houses, armories and personnel.

Hessman, Comdr. Leo W., Hdqrs. Nav. Mil., to Oestning Nov. 5 to inspect 8th Sep. Div. Nav. Mil.

Mangine, Capt. William J., 10th Inf., verbal orders directing him to proceed to New York to confer with Cmdg. Gen. relative to recruiting are confirmed.

Naval Orders.

Special to The New York Times.

WASHINGTON, Nov. 1.—The Bureau of Navigation published these orders today:

CAPTAINS.

Blakeley, J. R., to Bur. of Nav.
Olmstead, P. M., to the Arizona, in command.
Pope, R. E., to the Antares, in command.
Goss, N. H., to the Childs, in command.
Richardson, H. C., to Bur. Aeronl. Washington.

LIEUT.-COMMANDER.

McCord, C. G., as Off. in Charge Aeronl. Eng. Labty., Nav. Aircraft Factory, Philadelphia.

LIEUTENANTS.

Evans, J. C., to Puget Sound Navy Yd.
Ricketts, J. C., to Recg. Ship at New York.
Rochange, R., to Naval Torpedo Station, Newport.
Harding, R. C., to duty with Eng. in Chief, Haiti.

Marine Corps Orders.

Special to The New York Times.

WASHINGTON, Nov. 1.—The headquarters of the Marine Corps published these orders today as of dates indicated:

OCT. 26.

Moses, Maj. E. P., to Hamilton.
Luce, 1st Lt. R. W., to Hampton Roads.
Lohmiller, 1st Lt. C. J., to Quantico.
Fox, 1st Lt. D. R., to Charleston, S. C., upon Arrival in U. S.

OCT. 27.

Capts. Arnett, R., and Del Val, P. A., and 1st Lts. Hall, J., and Richal, M. A., to Quantico.
Thomason, Captain J. W., to Dover, N. J.
Bruns, 1st Lt. L. I., to rec. station, Phila.

OCT. 31.

Crawford, 1st Lt. C., to Pacific Coast Torpedo Station, Keyport, Wash.

OCT. 29—No orders issued.

Coast Guard Orders.

Special to The New York Times.

WASHINGTON, Nov. 1.—The Coast Guard Headquarters published the following orders today:

Farwell, Lt. Comdr. L. C., to the Gresham.
Ahern, Lt. Comdr. J. L., to the Ossipee.
Dench, Lt. C. H., to the Seminole.

Estates Appraised.

Kings.

FAY, ANNIE E. (Sept. 27, 1923). Gross estate, $5,018; net, $4,570. To a sister and a brother, Julia E. McDermott and James E. Fay, executors, 82 Franklin Street. The estate consists of an equity in the premises at 82 Franklin Street.

KINGSBURY, HORACE (Feb. 13, 1923). Gross estate, $58,513; net, $51,911. To friends, Charles Heinrich, co-executor, 330 Rutland Road, $4,504; Wells Heinrich, $10,806; Alice Spratt, 1,923 Fulton Street, $500; Eunice Walker, 418 Decatur Street, $4,000; Edna Palmer, 416 Decatur Street, $4,000; to cousins, Alice Hardy and Harding Ludlow, Vt., each $5,000; Carrie Kingsbury, North Waterford, Me.; Mabel L. Kingsbury, 113 Adams Street, Hartford, Conn., and Alfred and Ede Kingsbury, each $2,000; Homer Kingsbury, Cavendish, Vt., $2,100; Marietta, Esther and Angie Kingsbury, 306 Pine Street, Syracuse, each $1,000. The estate includes realty at 121 Bainbridge Street, $7,000; five lots at Mount Pleasant, Westchester County, $500; cash, $17,136; mortgage, $10,275; jewelry, &c., $676; Liberty bonds, $10,877.

MADER, ELIZABETH J. (May 29, 1921). Gross estate, $9,351; net, $3,970. To a brother, Henry A. Mader, executor, 218 Lenox Road. The estate consists of the premises at 219 Lenox Road and cash of $851.

MOORE, WILLIAM D. (June 22, 1920). Gross estate, $34,243; net, $34,032. To five sons—Joseph J., 580 Sixty-seventh Street; Holland A., 183 Avenue U, executors; Robert J., 125 Avenue U; William H. and Edward V.—each, $4,886. The estate includes the premises at the corner of Avenue U and West Eighth Street, $10,000; house and lot adjoining, $7,500; realty at Sixty-seventh Street, near Second Avenue, $6,000; bank deposits, $3,600; mortgages, $13,643; interest in a building, $2,500.

WILSON, JANE T. (Feb. 4, 1923). Gross estate, $31,256; net, $28,712. To a daughter, Gertrude M. Parkhill, 197 Rutland Road, and son, James A. Wilson, 14 Reeder Street, executors, each $14,356. The estate includes bank deposits, $1,371; jewelry, $1,000; American News Company, 530 shares, at $45, $23,850; Liberty bonds, $5,025.

Wills for Probate.

Kings.

COHEN, DAVID (May 18)—Estate, $2,500, to widow, Rebecca Cohen, executrix, 1,618 Lincoln Place.

HUTTNER, ELLEN (Feb. 10)—Estate—Realty $8,400; personal $3,100, to husband, Philip H. Huttner, executor, 401 A Decatur St., as a life tenant. Samuel M. Meeker, 429 Clinton Av., is co-executor. The will provides that on the death of her husband, or in the event of his remarriage, small bequests are to go to several nieces and friends and the residue in equal shares to the German Evangelical Society of Brooklyn and the Church Charity Foundation of L. I., Inland for the use of the Home for the Blind.

KIRKWOOD, MARY E. (April 28)—Estate, $3,500. Specific bequests to the Bushwick Central M. E. Church, $500; and to several relatives; residue to grandniece, Minnie S. Thorndell, Uniontown, Pa. Dr. John P. Munn, 18 West 58th St., Manhattan, is executor.

POHAWSKI, LOUISA E. (Oct. 1)—Estate, $6,000, to friends, George E. Humbert, $500; Harriet Butcher, 70 Cooper St., and Emma M. Newell, 813 East 180th St., Bronx, each $100; residue to Vestry of St. Thomas's Church, Cooper St. Joseph Z. Humbert, 65 Euclid Avenue, is executor.

WILHGELM, JACOB N. (Oct. 26)—Estate, $11,600, to widow, Nannie M. L. Wilhgelm, 257 Monitor St., executrix.

WRIGHT, PHILIP (Oct. 4)—Estate, $10,050, to a son, Philip R. Wright, 141 4th Av. Catherine M. Whitbread, 29 Linden St., is executrix.

Bronx.

BURKE, BRIDGET A. (March 1). Estate, $1,015. To nieces, Genevieve L. Burns and Estelle L. Crosby, executrices.

HOCHNAUER, EDWARD, Jr. (Oct. 24). Estate, $5,500. To wife, Alice S., executrix.

McDONALD, DANIEL W. (Oct. 3). Estate, $1,400. To wife, Mary T., executrix.

MERTENS, JOHN F. (Oct. 5). Estate, more than $5,000, in trust for Herman F. and Charles W. Mertens and Henrietta Specht, children. Herman, son, is executor.

SPRUNKEL, MARGARET (Oct. 2). Estate, $1,500. One-quarter to son, Herman; three-quarters to daughter, Kate Smith, executrix.

SWANSON, Johanna (Oct. 16)—Estate, $5,085 net. Lee J. is executor.

VOLLERACHT, ROBERT (Oct. 23). Estate, more than $15,000, to wife, Alina, executrix.

THE WEATHER.

WASHINGTON, Nov. 1.—The weather chart of Thursday night showed high barometric pressure over and east of the Mississippi Valley, with the crest of maximum pressure over the Middle Atlantic States. It also showed a marked depression of the barometer over the western Canadian Provinces and more depression over the southern Rocky Mountain region.

Four inches of snow fell Wednesday night in the vicinity of Oswego, N. Y. Temperatures remained below normal during Thursday generally over the country, except along the northwest border, where there has been a reaction to higher temperature and readings are now below normal.

The lowest temperature reported Thursday was six degrees above zero at Landier, Wyo. Frosts occurred Thursday morning in the Atlantic States as far south as the Carolinas and over the northern portions of Georgia, Alabama and Mississippi.

In the Middle Atlantic and New England States the weather will remain fair, but with somewhat higher temperature Friday, and it will become unsettled, overcast and warmer on Saturday, probably followed by showers in the Middle Atlantic States. In the South Atlantic States the weather will be fair and somewhat warmer Friday and unsettled with moderate temperature on Saturday, except that there will be local showers in the interior.

In the East Gulf States, Tennessee, Kentucky and Western Ohio the weather will be unsettled and showery and somewhat warmer Friday and Saturday. In the upper Ohio Valley and the lower lake region the weather will be fair and warmer Friday and unsettled with probably showers Saturday.

COMPARATIVE WEATHER CONDITIONS.

Observations at United States Weather Bureau stations during the twenty-four hours preceding 8 P. M. yesterday:

Stations.	Temperature. High.	Low.	Barom-eter, fall.	Rain-fall.	Weather.
Albany	44	32	30.16	..	Rain
Albany	46	32	30.46	..	Clear
Atlanta	58	36	30.36	..	Cloudy
Atlantic City	46	32	30.50	..	Clear
Baltimore	50	36	30.42	..	Clear
Bismarck	53	28	29.86	..	Clear
Boston	46	30	30.48	..	Clear
Buffalo	40	28	30.50	..	Clear
Charleston	68	46	30.38	..	Clear
Chicago	50	36	30.58	..	Clear
Cincinnati	48	34	30.44	..	Clear
Cleveland	42	36	30.46	..	Clear
Denver	62	30	30.00	..	Pt. cl'dy
Detroit	44	28	30.46	..	Clear
Galveston	66	52	30.18	.01	Cloudy
Helena	42	26	30.02	..	Cloudy
Jacksonville	68	50	30.16	.01	Cloudy
Kansas City	46	30	30.36	..	Cloudy
Los Angeles	68	52	30.02	..	Clear
Milwaukee	48	32	30.32	..	Clear
Minneapolis					
St. Paul	54	22	30.02	..	Cloudy
New Orleans	62	46	30.24	..	Cloudy
New York	48	34	30.50	..	Clear
Oklahoma	46	40	30.22	..	Cloudy
Philadelphia	50	36	30.50	..	Clear
Pittsburgh	42	32	30.50	..	Pt. cl'dy
Portland, Me.	42	28	30.46	..	Clear
Portland, Ore.	52	38	30.02	..	Cloudy
Salt Lake City	52	36	30.02	..	Clear
San Antonio	66	44	30.18	.28	Rain
San Diego	66	54	30.02	..	Clear
San Francisco	62	52	30.06	..	Clear
Seattle	54	46	29.90	..	Cloudy
St. Louis	52	38	30.32	..	Cloudy
Washington	48	34	30.53	..	Clear

Northern New England—Fair weather and rising temperature Friday and probably Saturday.

Southern New England and Eastern New York—Fair and somewhat warmer Friday. Saturday cloudy, unsettled and warmer.

Eastern Pennsylvania, New Jersey, Delaware, Maryland and District of Columbia—Partly cloudy and somewhat warmer Friday. Saturday cloudy and unsettled and warmer; probably showers.

Western Pennsylvania and Western New York—Fair and warmer Friday. Saturday cloudy and unsettled, probably followed by showers.

NEW YORK CITY WEATHER RECORDS.

Official Temperature.

3 A.M.	36	12 M.	45	6 P.M.	43
6 A.M.	36	1 P.M.	42	7 P.M.	43
8 A.M.	36	2 P.M.	42	8 P.M.	43
9 A.M.	37	3 P.M.	44	9 P.M.	44
10 A.M.	38	4 P.M.	43	10 P.M.	43
11 A.M.	39	5 P.M.	43	11 P.M.	41

Average temperature yesterday, 40.
Average same date last year, 52.
Average same date for 46 years, 50.

Barometer, 30.30 at 8 A. M.; 30.50 at 8 P. M.

Humidity, 72 at 8 A. M.; 54 at 8 P. M.
Wind at 8 A. M., northeast, velocity 11 miles; at 8 P. M., northwest, velocity 15 miles.
Weather, clear at 8 A. M.; clear at 8 P. M.

Fire Record.

A. M.
12:05—64 1 St.: not given.....Not given
12:10—316 W. 20 St.; West 20th St. Garage.....Trifling
1:35—152 E. 97 St.; Edward Taylor.....Trifling
2:20—344½ Barrow St.; Mabel Fitz.....Not given
6:45—2,241 5 Av.; automobile in garage King and Johnson....Not given
7:20—62 Thompson St.; not given..Trifling
7:45—1,525 Grand Concourse, The Bronx; Hermann Heryne.....Not given
8:10—156 W. 86 St.; Timothy Dowd.....Trifling
9:30—1,396 St. Nicholas Av.; Charles Kaufman.....Not given
9:30—36 St. and 9 Av.; automobile in Remset Iron Works.....Not given
9:40—169 St. and Cromwell Av. Bronx; Frame house.....Not given
11:40—64 Canron St.; Joseph Scheck.....Not given
11:55—243 Rivington St.; Jacob Weissman.....Trifling
P. M.
12:30—620 W. 122 St.; Sidney Drew..Trifling
1:35—176 St. and Belmont Av., the Bronx; not given.....Not given
3:25—Pelham Parkway and White Plains Av. (auto); not given.....Not given
6:10—31 E. 31 St.; S. G. Collegian Manufacturing Co.....Not given
7:50—61 W. 27 St.; B. Aaron.....Not given
8:50—708 E. 13 St.; P. Collopel.....Trifling
9:40—62 Bank St.; unknown.....Slight
10:10—609 Park Av.; unknown.....Slight

Fire Department.

Chief John Kenlon made these announcements yesterday:

Members of the

BUSINESS OPPORTUNITIES

Bank and business references required. *Rate 15 cents per word.*

CAPITAL WANTED.

AN old-established iron and steel rolling mill is in need of $50,000 for further development; extended experiments have developed special lines on which profits are very large. Excellent opportunity for investor to secure fairly large returns from a business involving only ordinary risks. Present owner can use the services of a man having selling or mechanical ability. For full particulars address M 719 Times Downtown.

PARTY with $10,000 wanted to join me in establishment of 5 and 10 cent store in city of 500,000 outside of United States; not nearby no store of this kind, at present tremendous opportunity for chain store development. Seeks young man well educated in business lines and active. Advertiser cannot furnish capital, but a thorough knowledge of requirements and executive ability. M 588 Times.

EXCELLENT opportunity acquire half interest growing concern, manufacturing syrup extracts and allied products; requires investment several thousand dollars; one having sales ability preferred. B. Seidman, 1,426 60th St., Brooklyn.

INVESTMENT of $5,000 to $10,000 in exclusive high-grade publication near completion will insure exceptional profits; no competition; company incorporated; unusual opportunity for young business man. S 295 Times.

YOUR LIFETIME OPPORTUNITY.
Must have $2,000 to rift merchandise in quick turnover; extraordinary opportunity; strictest investigation invited; interviews mornings, between 10:30-11:30 or by appointment. Suite 1512, 151 Fifth Av.

AN ESTABLISHED concern making a good line of misses' coats and suits, with a good reputation in the market, is looking for a salesman with a big following to come in as a partner; capital required. S 249 Times.

EXCEPTIONAL opportunity is offered business man with $25,000; in advertising proposition; exclusive New Jersey territory. Address G., Room 203, 43 Clinton St., Newark, N. J.

CAPITAL with or without services; can place units $5,000 to $100,000 in established businesses, yielding large profits. H. M. Black & Co., 28 years' banking experience, 55 Broadway.

CAPITAL Wanted—Established theatrical producers will consider selling share of Broadway success, for road tour with famous star; from $3,000 to $5,000 required. S 210 Times.

TURKISH BATH PROPOSITION, WHERE BIG MONEY CAN BE MADE; PARTY WITH CAPITAL, APPLY FLOHAR REALTY, 200 WEST 70TH.

WANTED salesmen knowing novelty jewelry trade with small capital; patented process; great possibilities. Geo. Dover, 300 Central Park West.

CHEMIST with capital, interested in soap and toilet preparations; good opportunity. P 867 Times Downtown.

WISH to meet man with $4,000 to work with, not for me; preferably under 30; investigation invited. H 528 Times.

BUSINESS LOAN Wanted—$2,000; good security. H 559 Times.

CAPITAL TO INVEST.

CAPITAL FURNISHED.

I have an organization of trained security salesmen who have had years of experience; their record of successful campaigns is an enviable one.

To corporations in need of financing, who can stand rigid investigation, who have a satisfied list of stockholders, this organization is available.

No promotions considered.

References of highest class furnished and expected. S 241 Times.

SEEKING position with jobber or retailer with view of investing twenty-five to fifty thousand dollars after few months' employment, providing connection mutually satisfactory; my qualifications are executive experience; age 38. E 429 Times.

YOUNG MAN will invest $1,000 with services, legitimate business. 179 N. Y. Times Brooklyn Branch.

HUSTLER, 27, salesman executive; $500 with services; state particulars. N 81 Times.

FINANCING AND LOANS.

BUSINESS AND PERSONAL LOANS.
Loans to $5,000, one year or less, weekly or monthly payment; no chattels, no pawns, no salary assignment; call or write for booklet.
THE MORRIS PLAN COMPANY,
Resources over $16,000,000.
Main office, 231 Broadway.
364 Grand St. 25 Court St., Brooklyn.
361 East 149th St. 1,028 Pitkin Av., B'klyn.
3 Union Square. 904 Manhattan Av., B'klyn.
Under Supervision State Banking Dept.

LOANS TO AUTOMOBILE OWNERS, CAR REMAINING IN YOUR POSSESSION; LOANS GRANTED WITHIN TWENTY-FOUR HOURS; STRICTLY CONFIDENTIAL. PEERLESS SALES CORPORATION, 104 WEST 52D. CIRCLE 5746.

LIBERAL TERMS, CONFIDENTIAL.
Loans on customers' accounts, non-notification, rent assignments, other good collaterals.
MODERN MERCANTILE CO.,
299 Broadway. Worth 7892.

BUSINESS LOANS TO MERCHANTS.
Loans to established merchants from $100 up; weekly payment plan; confidential; no red tape. Cleveland Finance Corp., 1 Union Square, 7th floor.

OUTSTANDING accounts financed on liberal terms and at lowest rates; confidential, quick service assured. Mercantile Factors Corporation, 212 5th Av. Madison Square 3057.

LOANS ON RECEIVABLES, NOTES, ACCEPTANCES AND RENTS; QUICK ACTION. EMPIRE PURCHASING CORPORATION, 68 WILLIAM ST. JOHN 6157.

LOANS on automobiles, lowest rates; quick, confidential service; storage or your possession. Room 1108, 305 Broadway. Worth 1346.

AUTOMOBILE LOANS; car remains in your possession; confidential. Phone Broad 4480, Suite 1410, 40 Exchange Place, New York.

LOANS on automobiles; notes, trade acceptances and short-term mortgages bought. Loans, 1,457 Broadway, Room 812.

PRIVATE party loans money; large or small amounts; state security you can offer. Y 2167 Times Annex.

AUTOMOBILE OWNERS—Obtain loans while using car; quick answers; confidential. Bryant 2385.

DEFERRED LOANS ON AUTOMOBILES. Room 1009, 1,819 Broadway. Columbus 10192.

BUSINESS CONNECTIONS.

WEATHERSTRIP CONTRACTORS are making big money if they use "Victor" equipment. Our products are superior to, more easily installed, and more economical than all others. Responsible parties with experience can secure local agency in Eastern cities on very favorable terms. Victor Co., Reading, Pa.

ACTIVE PARTNER WANTED
SUCCESSFUL business man who can do things, to manage office and show room of expanding electrical contractor-dealer; unlimited field; wonderful possibilities; state qualifications. Y 2140 Times Annex.

DISTRIBUTERS for Hyatt Glare Killer; makes night riding safe; retail $1.50; a few agencies left; $100 will finance; big money maker; act quick. Hyatt Glare Killer, 1,674 Broadway, New York City.

CAN you use a man who knows the publishing business from every angle? Sixteen years' experience in advertising, circulation and managing; Christian, married, college graduate. H 595 Times.

ESTABLISHED firm, with own offices and importing experience, wishes to act as selling agents for manufacturers of domestic or foreign products on commission basis. F 826 Times Downtown.

WELL informed business man leaving shortly for a tour of Europe, will consider a business or private mission; consideration minor importance. Write V906 Times Downtown.

MILL, modern, equipped with new machinery, desires commission or consignment work on broad silk or novelty goods; references furnished. Y 2165 Times Annex.

WANTED—Reliable broker to dispose of $50,000 preferred stock of established business; bond required. T 539 Times.

ITEMS Wanted—Suitable mail order; agent distribution; particulars. E 750 Times Downtown.

MAIL ORDER NEWS, 500 8th Av.; explains mail order business; November issue 25c.

WALDORF experienced, take privilege in new Waldorf hotel Broadway-104th.

FOR SALE.

HOTEL and roadhouse on New York-Buffalo State road, in village near Tuxedo; famous and well patronised; 22 rooms; hardwood floors, steam heat, ballroom, grill, garage; richly furnished; two pianos; auspicious.

Hotel and road inn, first-class, on New York-Buffalo State road, in village; famous and well patronised; gross receipts about $50,000; 22 rooms, hardwood floors, steam heat; large grill, ballroom, parlors; richly furnished; cash $7,500; staggering bargain. Meals & Meals, Middletown, N. Y.

PLANT, 30 MACHINES FOR UNDERWEAR, WAISTS OR OTHER PURPOSES; MANUFACTURING DISTRICT, ONE-HALF HOUR FROM NEW YORK; CHEAP LABOR; WONDERFUL OPPORTUNITY. BOX 104, 4,501 WORLD TOWER BUILDING.

FOR SALE.

PUBLIC STENOGRAPHER'S OFFICE—Will transfer lease to public stenographer's office, established 2½ years; excellent building in center of Manhattan; part of office can be re-sub-letted; partitioned now into outer and 2 inner rooms; furnished if desired; reasonable rental. G 25 Times.

HOTELS—HOTELS.
Hotel, 170 rooms; long lease; terms.
Hotel, 100 rooms; long lease; $15,000.
Hotel, 60 rooms; long lease; $7,500.
Completely furnished; showing substantial profits. Jas. J. Crowe, Times Bldg.

RESTAURANT, first class, for sale; long established in busiest section 9th Av., between Herald and Times Square; long term lease; big proposition; call between 2 and 4 Room 1001, Times Building; principals only.

ELECTRICAL supplies, lighting fixtures and radio store; prominent business street; long lease, advertised; owner has other interests. Write V 1010 Times Annex.

HOTEL, Times Square section; 300 rooms, furnished; for sale or to lease; long term; one year security required. Gardner Swanson & Co., 2 Columbus Circle.

MODERN 1-story brick factory, 70,000 sq. ft., and six acres, for sale at low figure; rail and water; metropolitan district. V 741 Times Downtown.

HARDWARE house furnishing retail business for sale; excellent up-to-date stock; established 25 years; good Brooklyn location. A 42 Times.

FRENCH restaurant, pastry and tearoom, baking on premises; near Columbia University; opportunity. H 566 Times.

BUSINESS for sale because of sickness; $2,000, $500 down, easy payments. Diamond, 48 West 20th.

LUNCH ROOM, self service; one block Times Square; big bargain; sacrifice for $8,000, half cash. 685 8th Av.

LEASE and fixtures for sale; old established dry goods store; West Side. S 268 Times.

GARAGE, Yonkers; capacity 85; practically filled; $8,000, including security; terms. Francis J. Phillips, 47 West 42d.

A WELL established dry goods and clothing store for sale in Connecticut. Y 2135 Times Annex.

BEAUTY parlor, established fifteen years; exceptional opportunity. B 1140 Times Harlem.

MOVIE (600) fully equipped; no opposition. Jules Nehring, 605 West 181st.

BUSINESS SERVICES.

MY SALES LETTERS bring results because they are scientifically written. Durant, 161 Water St. John 4194.

PUBLIC STENOGRAPHER—Prompt service; reasonable rates. Dick, 296 Broadway. Worth 0248. Room 1003.

MISCELLANEOUS.

WONDERFUL opportunity; basement about 5,000 square feet and window showing in Brooklyn department store; suitable floor-coverings and light furniture for rent. E 797 Times Downtown.

CERTIFIED public accountant will purchase clientele. Write details, A 954 Times Downtown.

LOST AND FOUND

Advertisements for tomorrow received until midnight. Bryant 1000.

LOST.

CAMERA—Left in taxi from pier 95 to Long Island City, Monday. Phone Astoria 0487W.

GLASSES, tortoise shell, Wednesday night, between Capitol Theatre and Times Square subway; reward. Riverside 1237.

KODAK—Lost in Capitol Theatre Wednesday evening; return and receive suitable reward. H. T. Finley, 383 West 20th St.

LEATHER CASE—Oct. 28, containing owner's license, other cards, vicinity 149th-Broadway; reward. C. Abrahams, 530 West 179th.

PARTY BOX—Lost on Long Island Railroad 11:30 A. M. train from Pennsylvania Station to Jamaica, Sunday, Oct. 28, 1923, lady's patent leather covered party box, containing cash for rent, keys and other valuables belonging to a working girl; reward. Finder please communicate with Room 1825, 27 Cedar St., New York City. Phone John 4980.

POCKETBOOK—Beaded, off East 61st St. Return owner, Belden, 680 Madison Av.

PURSE with money, rings and keys lost in Gimbels'; finder may keep money if he returns other contents. 11th floor, 45 East 30th St.

PURSE, taxi, Tuesday containing wedding ring, keys; keep change. Beadon, Endicott 8040.

STOCK PAPERS—Lost in Bronx on trolley car going toward Freeman St. last Monday; reward offered. M. Axelrod, Mutual Cleaners and Dyers, 613 West 40th St.

SUITCASE—Mogul taxi, 161st to 125th-New York Central Depot, Tuesday, between 5-5:30; reward. Jerome 7360.

SUITCASE—Initials H. W. W., lost Greenwich Village or taxicab; reward. Y 2160 Times Annex.

VANITY CASE, Monday, Oct. 29, marked E. K.; reward. Dixon, John 3000.

WALLET—Containing money and checks, Tuesday; reward. Easton & Birth, care Guaranty Trust Co., 44th and 5th Av.

Jewelry.

BAR PIN, platinum and diamond, between Altman's store and Waldorf; reward. Y 2145 Times Annex.

BEADS, gold, Oct. 25; reward. 371 Park Place, Brooklyn. Phone Sterling 7547.

BRACELET—Lost Thursday about 2 P. M., between 72d St. Broadway subway station and 79th St. and West End Av., platinum link bracelet with 11 diamonds. Reward. Mullin, 1,116 East 2d St., Brooklyn, N. Y. Phone Midwood 6759-J.

BROOCH—Star shaped, pearls, emeralds and diamonds; keepsake; reward. 928 Lexington Av. Rhinelander 6049.

CAMEO PIN, lost Tuesday, downtown New York; keepsake; reward. Bergen 1012.

EARRING, with drops, Friday evening, Oct. 26, between West 37th St. near 5th Av. and Apollo Theatre, or in Apollo Theatre, yellow taxi; reward. Y 2146 Times Annex.

FRATERNITY PIN lost; gold and pearl Phi Sigma Kappa; reward; finder please communicate. Schuyler 5084.

PIN—L. A. P. W., lost Wednesday. Return 65 W. 45th. Bryant 1700. Reward.

ROSARY, amethyst, Oct. 29, near Strand Theatre, Brooklyn; reward. Phone Sterling 2467.

WRIST WATCH—Lady's initials B. K.; Gruen movement, Tuesday morning, Broadway Brooklyn elevated; $50 reward. Kenny. John 2340.

WRIST WATCH (lady's) lost; Huyler's 75th St. store, between there and 72d St. B'way subway, Tuesday. Reward. P 362 Times.

$300 REWARD
for return of flexible platinum bracelet, containing about 40 diamonds, lost Oct. 27, at or between 86th St. and West End Av. and Progress Club, 88th St. and Central Park West. Marcus & Co., 5th Av. and 45th St.

$150 REWARD
for return of platinum ring, containing a cabochon sapphire and six small diamonds, engraved inside "J. W. C. to E. A. N."; lost Oct. 31. A. C. Bennett, 15 William St. Broad 2764.

$1,500 REWARD.
Return of diamond solitaire ring, lost in Shaw taxicab, between 48th and 5th Av. to Canal St. and Bowery. Premier Diamond Co., 585 5th Av.

Wearing Apparel.

SCARF, brown fox, lost on subway or in taxi, Tuesday evening; reward. Phone 2477 Schuyler during day.

Cats, Dogs and Birds.

CAT, gray, bob-tailed, white breast and paws, Monday, from 12 East 96th. Reward. Winslow Bell, above address.

DOG—Large black male chow Monday, 91st St. East; reward. Lenox 6853.

POLICE DOG—$50 reward for return of male police dog, gray with tan chest; answers to name of Red. Phone White Plains 4820. Address 35 Claremont Av., Scarsdale, N. Y.

$25 REWARD
for return of five months old yellow and white tomcat, lost vicinity 26th St. and 5th Av. Phone Plaza 0065.

PUBLIC NOTICES.

INFORMATION WANTED OF ELLEN, John and Edward Harkness or their families, who emigrated from Kirkmaiden Parish, Wigtownshire, Scotland, 40 years ago; their address then was Holland Patent, Oneida County, N. Y. Any information will be gratefully received by their nephew, John Gibson, 59 Pearl St., Thompsonville, Conn., U. S. A.

THE ROMANO CLOAK CO., 134 WEST 27TH St., New York City, announces that beginning Oct. 31, Mr. Cesare Romagnoli has no further connection with this organization. We hereby relinquish any future responsibilities in his behalf.

NOTICE IS HEREBY GIVEN THAT I HAVE severed all connection with New Public Laundry Service, and have no further interest therein.
New York, Oct. 26, 1923.
KARL A. BLAUSTEIN.

NOTICE IS HEREBY GIVEN THAT I HAVE severed all connection with Acme Laundry Service, and have no further interest therein.
New York, Oct. 26, 1923.
KARL A. BLAUSTEIN.

2-DAY SALE

Worumbo Overcoatings

The $100-$150 Kind—Custom Tailored

Friday and Saturday only! 128 overcoat lengths. All are genuine trademarked Worumbos. 11 different patterns. Made to order, with satin linings—$60.

How extraordinary an offering this is, every well-dressed New Yorker knows. This year—when he wants overcoat warmth—he demands a Worumbo. When overcoat wear—a Worumbo. When overcoat smartness—a Worumbo.

To get a genuine Worumbo, he has paid his custom tailor $100 to $150. Not even at a ready-made house, has he ever found a Worumbo for as little as $60.

Because they are the last of our great mid-summer purchase, these 128 overcoatings are going, at winter's beginning, at a winter's end price.

$60

Arnheim

CUSTOM TAILOR SINCE 1877
BROADWAY AT NINTH STREET

A Packard That Is Worthy of Its Hire!

IN inviting you to use Grand Central Packard Renting facilities, we want to impress upon you that every Packard in our garage is a new Packard with an owner's finish, and not a second-hand Packard with a hired appearance. Every inch of their nickeled parts and enameled bodies is kept as fine as when it left the Packard factory. And every car is manned by a chauffeur in uniform and as well-groomed as the Packard he drives.

SUNDAYS: $5 an hour for 6 hours.
$4 an hour thereafter.
WEEK DAYS: $5 an hour for 4 hours or less.
$4 an hour for 5 hours or more.

Phone for Reservation

ANY DAY—ANY HOUR
ANY WHERE—ANY WEATHER

GRAND CENTRAL PACKARD RENTING CORPORATION

45 Vanderbilt Avenue, at 44th Street
Telephone: Vanderbilt 3171

Made of the Finest Steel

The backs of the blades of Wiss Shears are made of open-hearth, drop-forged steel. That makes them unbreakable. The cutting edges are of fine crucible steel which gives the sharp razor-like edge; an edge that cuts anything from the sheerest fabric to 16 thicknesses of cloth.

Get a pair of 8-inch Wiss Shears. They are the best all-service shears that can be made. $1.45 or $1.70 according to finish.

Guaranteed

FOR SALE WHEREVER GOOD CUTLERY IS SOLD

WISS SHEARS SCISSORS
Newark, N.J. Since 1848

TWENTY-ONE different models at from $25 up are offered in the Victrola instrument line—a range of sizes, designs and prices to suit every requirement. See and hear them at your dealer's or write us for catalog.

Weekly issues of new Victor Records bring you the newest and best selections of every kind by the artists you want to hear.

Victrola No. 105
$180
Mahogany, oak or walnut

Victrola No. 260
$150
Mahogany or walnut

Victrola No. 220
$200
Electric, $240
Mahogany or walnut

"HIS MASTER'S VOICE"

Out today
New Victor Records
November 2, 1923

Red Seal Concert and Operatic

			DOUBLE-FACED Number	List Price
{Sonata in B Minor—Finale (Chopin) Piano Solo / Nocturne (Grieg) Piano Solo}		Olga Samaroff / Olga Samaroff	6419	$2.00

Melodies of indescribable beauty pervade Chopin's B Minor Sonata throughout. Grieg's Nocturne is one of the most poetic and imaginative fantasies of the lonely Northern composer.

{Faust—Waltz from Kermesse Scene / Mignon—Gavotte (Thomas)}		Stokowski and Philadelphia Orch.	944	1.50

Stokowski calls the Faust waltz the "lightest and gayest waltz in the world," and the gavotte "probably the daintiest that ever was written."

{The World is Waiting for the Sunrise / Rose in the Bud (Rosey-Forest)}		Reinald Werrenrath / Reinald Werrenrath	951	1.50

To hear a frankly popular song interpreted by a great artist is an experience to both the musician and the layman. Here are two sung in rich baritone with both strength and tenderness.

Light Vocal Selections

{When Clouds Have Vanished and Skies are Blue / Why Don't My Dreams Come True?}		Elliott Shaw / Henry Burr	19152	.75

Simple yet emotional songs of common life—of common aspirations and understandings. Both are in waltz time. "When Clouds Have Vanished" introduces "Love's Old Sweet Song."

{Complainin' (It's Human Nature to Complain) / I Got}		Eddie Hunter / Eddie Hunter	19154	.75

The first Victor record by this singer of negro comedy songs. Both songs are characteristic and sung in half-spoken style.

Humorous Monologue

{In a Shoe Store / The Symphony Concert}		Marie Cahill / Marie Cahill	45370	1.00

This clever and dainty comedienne has found two new sources for her delicate and at times satiric humor. You will recognize in her impersonations a type of the Eternal Feminine.

Dance Records

{I Love You—Fox Trot (from "Little Jesse James") / The Life of a Rose—Fox Trot}		Paul Whiteman and His Orchestra / Dornberger and His Orch.	19151	.75

Clear, melodious fox trots. "I Love You" has the wonderful Whiteman smoothness and finish. "The Life of a Rose" has high sweet harmonies almost like a women's choir.

{Cut Yourself a Piece of Cake—Fox Trot / Oh, You Little Sun-Uv-Er-Gun—Fox Trot}		Paul Whiteman and His Orchestra / Benson Orchestra of Chicago	19155	.75

"Cut Yourself a Piece of Cake" which you have heard as a song is now given in dance form. "Sun-Uv-Er-Gun" is an excellent companion, with a startling bit of piano work.

{Just a Girl that Men Forget—Waltz / Steal a Little Kiss While Dancing—Waltz}		The Troubadours / Green-Arden Orchestra	19156	.75

Two waltz numbers. "Just a Girl that Men Forget" you already know in song form. "Steal a Little Kiss While Dancing" has saxophone and xylophone effects in fine contrast.

Victrola

Look under the lid and on the labels for these Victor trade-marks
Victor Talking Machine Company, Camden, N.J.

Naval Vessels to be Sold for Salvage

The United States Navy offers for SALE by SEALED PROPOSALS, the following Battleships and Battle Cruisers to be scrapped by the purchasers in accordance with the Treaty Limiting Naval Armament.

Nov. 8 VESSELS ON WAYS at PRIVATE SHIPYARDS
Write for Catalogue 226-B, giving terms of this sale
Each vessel to be sold in present state of construction
Battleships: Iowa, at Newport News, Va. Massachusetts, At Fore River, Mass.
Battle Cruisers: Constellation, Ranger, At Newport News, Va.

Nov. 30 BATTLESHIPS AFLOAT—Now at NAVY YARDS
Write for Catalogue 228-B, giving terms of this sale
Michigan, Kansas, Minnesota, At Philadelphia, Pa.
Vermont, Nebraska, At Mare Island, Cal. Delaware, At Boston, Mass.

Liberal terms are offered and, if desired, deferred payments can be arranged covering a period of three years. For catalogues and full information address

OFFICER-IN-CHARGE, SALE OF NAVAL VESSELS
Room 1008, Navy Department, Washington, D.C.

Finest Available Office Floor
(of its size)
On Fifth Avenue

IN the tower of the Heckscher Building—730 Fifth Avenue—southwest corner of 57th Street.

The entire 15th floor—a floor of 6,859 sq. ft.! 170 feet above the street.

Unobstructed view on *four sides!*

Elevator and office service as it should be in the finest, tallest building on Fifth Avenue—the largest above 34th Street.

Whoever takes this floor will make all his competitors jealous.

The rental is *especially* attractive.

Ask Us!

Representative at Building, 730 Fifth Avenue

CUSHMAN & WAKEFIELD, INC.
Renting and Managing Agents
50 East 42nd Street
Phone Murray Hill 7820

DUTTON'S
Personal Greeting Christmas Cards
Are Now Ready for Inspection
681 Fifth Avenue at Fifty-fourth Street

Lost Something?
A dog, handbag or jewelry? Try to recover through the Lost and Found column of The New York Times.
TELEPHONE BRYANT 1000
Advertisements received before midnight are inserted the next day. Rate 85 cents a line one time, 3 times in one week 53 cents a line.